Guernsey
BREEDERS' JOURNAL

GUERNSEY PRODUCTION SPELLS

8051-48106-9999
BRENDA BAUER
UNIVERSITY MICROFILMS
SERIAL PROCESSING
300 N ZEEB RD
ANN ARBOR MI 48106

P-R-O-F-I-T-S

IN THIS ISSUE

National and Junior Guernsey Shows, Puyallup

1978 Northeast Directory

Cow Indexes

"This Dairy Business" — regular feature of interest to all dairymen

October 1978

PATRICIAN...

. . . +1,144M

. . . siring nice udder traits.

7G1030 Falcons Wistar PATRICIAN

USDA Sire Summary (June 1978)
66 Dtrs. (34 Herds) 12,464M 4.5% 560F
Pred. Diff. '74 **+1,144M -.14% +39F**
Repeatability **74%**; Dollar Difference **+$107**
AGCC Type Summary (June 1978)
42 Class. Dtrs. Avg. **75.4**
aAa: 426153

PATRICIAN is siring daughters that are average in stature with firmly attached fore udders, good height and width to the rear udders, and excellent udder support.

PATRICIAN Daughters:

Westlyn P Nod (VG-83)
3-04 15760 4.6% 719 305-2x DHIR
Owner: Joe Pritzl, Fruitland, ID

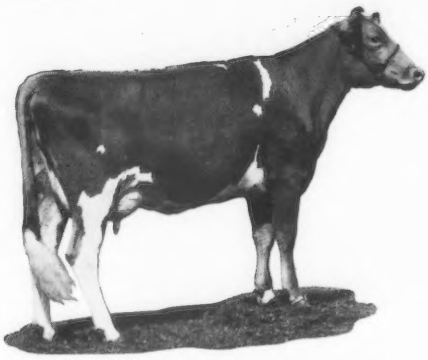

Lay Laine Patrician Yan (VG-81)
2-03 13760 4.8% 644 365-2x DHI
Owner: Bud Ward, Astatula, FL

For PATRICIAN semen contact your authorized SELECT SIRES supplier.

NATIONAL ASSOCIATION ANIMAL BREEDERS NAAB Know Your Semen Supplier

SELECT SIRES

AWB-Burlington, Wash.
CVBA-Logan, Utah
ETABA-Knoxville, Tenn.
MABC-Miss. State, Miss.
COBA-Col., Ohio, Tyler, Tex.
ECB-Waupun, Wis.
KABA-Louisville, Ky.
TABA-Brentwood, Tenn.
VANC-Rocky Mount, Va.
MABC-East Lansing, Mich.

. . . just what the name implies.

SELECT SIRES, INC., 11740 - U.S. 42, PLAIN CITY, OH 43064 614/873-4683

LONGevity at Price — Black

Home of 21 100,000+ Cows

	Lacts	Milk	Fat	Days
Price Black Billys A Dale	9	101090	3904	2421
Price Black Billys A Snowlight	9	112450	4504	2831
Price Black Billys Bee	9	104120	4590	2479
Price Black Billys Chris	9	103430	4482	2612
Price Black Billys Jingle	8	104800	4142	2457
Price Black Billys Monita	9	102290	4053	2365
Price Black Billys Queena	7	101210	4104	2087
Price Black Billys Reva	9	117730	4498	2722
Price Black Bruces Kubilee	8	116610	4840	2455
Price Black Exploradors Gladys	8	102980	4405	2511
Price Black Governors Bebe	6	116010	5029	2744
Price Black Governors Louise	8	104900	4742	2366
Price Black Governors Molly	8	100410	4463	2242
Price Black Nances Agie	8	115620	4669	2595
Price Black Nances May	6	102940	4178	2160
Price Black Nances Rosa	8	108890	4233	2532
Price Black Noblemans Princy	8	106340	4372	2413
Price Black Princes Artless	8	118880	4846	2397
Price Black Superiors Oma	9	103215	4840	2624
Price Black Superiors Rosita	9	110990	4995	2699
Price Black Supers Jewel	9	112510	4457	2671

PRICE — BLACK FARMS

Division Of Price's Producers, Inc.

Farms Address
Box 37
Arrey, New Mexico 87930
Tel. 505—267-3061

J. Dudley Price
President

G. Paul Black
Executive Vice-President

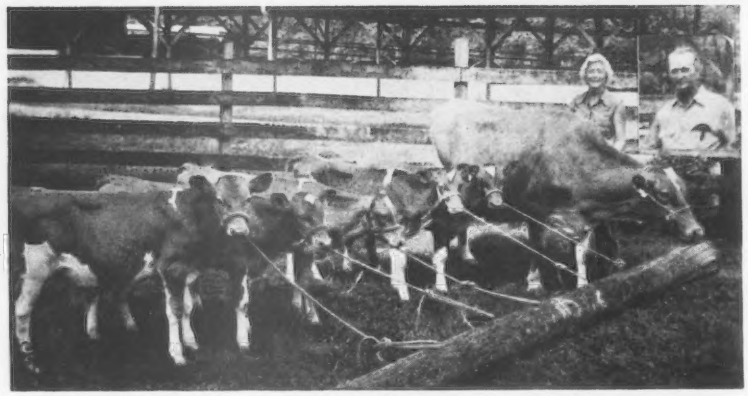

Mrs. Gilbert C. Mills, with Wilderness Princes Rosette, dam of five calves in six weeks! Left to right: 1 FAYVOR – 2 CHOICES – 1 FAYVOR – 1 CHOICE. Inset – Gilbert C. Mills, Zachary, Louisiana.

On-The-Farm Transplants

By Irving E. Nichols

FIVE HEALTHY calves in six weeks – two by FAYVOR, three by CHOICE – but all from the same cow!

Wilderness Princes Rosette, owned by Gilbert C. Mills, Zachary, La., was the donor of transplanted fertilized ova that produced two bull calves and three heifer calves. Two transplants were made with a 40-day interval.

What is perhaps more unusual is that these were "on-the-farm" nonsurgical transplants. Using nonsurgical techniques, Dr. Albert C. Mills, III, Zachary, is able to remove fertilized ova from donor cows, prepare them for transfer in his portable laboratory, and implant them in recipients on the owner's farm. Using a trailer that is equipped as a laboratory, Dr. Mills travels to each farm at the time of the collection of embryos. His business is called Portable Embryonics, Inc.

Wilderness Princes Rosette was bred March 9, 1977 with semen from Housleys Dari Fayvor. Embryos were collected by flushing on March 16, and the next day were transferred into recipient females using an AI straw gun. A second transplant was made April 28, 1977 after breeding with semen from Kellogg Minnies Choice.

The owner, Gilbert Mills, reports: "The transplanting was done in the breeding stalls under an open shed alongside the dairy with very little disturbance in the cow's routine and none in her production."

He further reports that of the embryos transplanted, nine resulted in pregnancies diagnosed at 60 days. Later, two recipient cows aborted at five and seven months and two resulting bull calves died. However, five living and healthy calves were born – two in December 1977 and three in January 1978.

Following AGCC's procedures required in order to register calves resulting from embryo transplants, Mr. Mills had Wilderness Princes Rosette blood-typed prior to making the transplants. An application for Certificates of Ovum Transplant was filed following the pregnancy diagnosis of the recipient cows. The five resulting calves to be registered were blood-typed and with parentage being confirmed, their applications for registration were recently processed.

These were the first Guernsey calves resulting from embryo transplant that have been registered since 1974. The first known living Guernsey calves resulting from embryo transplant were born in September 1974 at Brockwell Farms, Bow, Washington.

Go Back to Butter Physician Advises

Taken from The Chattanooga Times
September 12, 1978

THE MUCH PUBLICIZED effort to fight high cholesterol and heart ailments by using margarine and polyunsaturated fats has been very successful for some food companies but not for those people trying to lower cholesterol counts, a nationally known nutrition expert told the Tennessee Valley Medical Assembly recently.

"It doesn't work and it may be harmful," Dr. George Mann of Vanderbilt University said of substituting hydrogenated fats for other forms, "Go back to butter and animal lards," he advised.

He sited studies that show an increase in cholesterol levels in Americans as they get older, but said that does not come from eating high cholesterol foods. He said other cultures have similar cholesterol consumption levels but do not show the same increase as Americans.

The danger in using margarine comes from trans-fatty acids, a compound that does not appear in nature but is formed in the manufacture of hydrogenated vegetable oil. Mann cited evidence indicating the combination of those fatty acids with normal amounts of cholesterol a person consumes from sources other than fats can lead to disease other than heart attack.

Cutting out margarine and hydrogenated oils, he said, cuts out the single source of trans-fatty acids. He said there is one margarine available in Europe which contains no trans-fatty acids. That one is made because the Dutch government, after studying the evidence, outlawed sale of fats containing trans-fatty acids, Mann said.

Like other doctors at the assembly, Mann indicated that the source of cholesterol problems may be more a problem of activity levels than diet. "The obesity in our society is not so much from gluttony as from sloth," he said.

3 Times a Day!

MILKING COWS 3X/day rather than 2X/day can be a profitable management practice on commercial dairies. However, many dairymen hesitate to adopt 3X/day milking because they lack sufficient information to indicate whether or not the practice is profitable. Research described in a publication by three research and dairy specialists suggests that–by adopting 3X/day milking–dairymen can expect milk production increases of 6 to 20 percent with no detrimental effects. An economic analysis shows that in well managed dairies 3X/day milking may offer an attractive increase in profits. In addition, a worksheet is provided to help dairymen evaluate 3X/day milking on their own dairies.

Interested in evaluating a change in your operation? Contact the following address for a copy of "Three Times A Day Milking, Western Regional Publication-4, authored by Timothy R. Logan, Dennis V. Armstrong, and Roger A. Selley of University of Arizona.": Arizona Cooperative Extension Service, Office of Agricultural Publications, University of Arizona, Tucson, AZ 85721. Cost is 40 cents per single copy and 20 cents per copy for an order of 10 or more.

Index of Advertisers

Agri-Graphic Services — Ill. 445
American Breeders Service
— Wis. 356

Bevjac Farm — N.Y. ..... Dir. 29
Blue Seal Feeds — Mass. ..... Dir. 14
Brookdell Farm — N.Y. ..... Dir. 24
Brooks' Side Farm — N.H. ..... Dir. 36
Burgess Farm — Vt. ..... Dir. 33
Butler Hill Guernseys — S.C. 450

Candylane — Calif. 354
Chedco Farm — Mass. ... Dir. II Cover, 1
Clover Knoll Guernsey Farm, Inc.
— N.Y. ..... Dir. 20
Cortland Guernsey Sales
— N.Y. ..... Dir. 22
Crestmont Farm — Vt. ..... Dir. 35
Curtiss Breeding Service — Ill. 357

Eastern Al Coop, Inc. — N.Y. ... Dir. 23
Everohill Farm — N.Y. ..... Dir. 28

Falcon's Flight Farms
— Conn. ..... Dir. 12
Faraway Farm — Vt. ..... Dir. 36
Fern-Wood Farm — N.Y. ..... Dir. 25
Flat Acres — N.Y. ..... Dir. 28
Franlee Farms — N.Y. ..... Dir. 22

Golden Harvest Farm
— Conn. ..... Dir. IV Cover
Grand Mesa View Ranch — Colo. ...451
Grassland Farm — Conn. ..... Dir. 13
Greenbacker-Schwink, Inc.
— Conn. ..... Dir. 11
Green Edge Farm — N.Y. ..... Dir. 30
Guernsey Dell — Mass. ..... Dir. 18

Hancock County Creamery — Me. Dir. 17
Hillcrest Farm — N.Y. ..... Dir. 21
Hilltop — N.Y. ..... Dir. 30
Hoffman Holm Farm — N.J. .... Dir. 19
Holcomb Farm — N.Y. ..... Dir. 24
Howmar Acres — Me. ..... Dir. 17

J-Mar-Nell Farm — Mo. 445

Ken Vial Photography — Calif. 445

Little Falls Farm — N.Y. ..... Dir. 28
Lone Palm Guernseys — Calif. 355

Maple Row Farm — Me. ..... Dir. 16
Marlindale Farm — N.Y. ..... Dir. 20
Marcus Dairy — Conn. ..... Dir. 11
McDonald Properties — N.Y. ... Dir. 27
Merit Guernseys — Conn. ..... Dir. 15
Merryman Co., The
— Md. .....III & IV Covers
Midwest Breeders Coop — Wis. 458
Mountain View Acres — Colo. 456
Myerlyn Farm — N.J. ..... Dir. 20

Nedrow Farms — N.Y. ..... Dir. 32
New York State Sale — N.Y. ... Dir. 22

Olympic View Farm
— Wash. 358, 359

Pinnacle Mountain Farm
— Que. ..... Dir. 35
Pond View Farm — N.Y. ..... Dir. 29
Price-Black Farms — N.Mex. 345

Richton Farms — Me. ..... Dir. 17
Ripley Farm — N.Y. ..... Dir. 26
Rolafran Farm — Vt. ..... Dir. 35
Rougilla Farm — Me. ..... Dir. 16
Royal Terrace Farm — Vt. ..... Dir. 34
Roz-Dale Farm — Me. ..... Dir. 16
Ruby, Lew — Realtor — N.Y. 445

Sampledale Farm — Que. ..... Dir. 36
ScoCoRo Farms — N.Y. ..... Dir. 28
Scotts Guernsey Farm — N.J. ... Dir. 19
Select Sires, Inc. — Ohio ..... II Cover
Sheldegren Farm — Mass. ..... Dir. 20
Sire Power, Inc. — Pa. 453

Smithfield Guernseys — N.Y. ... Dir. 31
Stronghold Farm — Vt. ..... Dir. 34
Sunnydell Farm — Mass. .. Dir. III Cover
Sunnyside Farm — N.Y. ..... Dir. 20
Sunset Ridge Farm — Iowa 454, 455

Tarbox Farm — N.Y. ..... Dir. 22
Tri-State Breeders Coop. — Wis. 457
Tupper Farm — Me. ..... Dir. 16

Upstate Milk Coop., Inc. — N.Y. Dir. 30

Valley Farms — N.H. ..... Dir. 18

Walker Farms Dispersal — La. 452
Wheeler Acres — N.Y. ..... Dir. 25
Windsong Farm — Vt. ..... Dir. 34

Commercial Advertisers' Index

Ag Best Inc. 448

Filters, Inc. 449

Merck & Co., Inc. 447

Smith Fencer Corp. 449

CORRECTION

THE JUNIOR champion female at Pacific Northwest Evergreen Guernsey Classic was Rockyhill Maverick Ramona, the first place senior yearling shown by Lindy Lancaster, Sequim, Wash., and not Win Crest Dari Fayvor as reported in the September, 1978 Journal on page 237.

OPEN & JUNIOR ALL-AMERICAN ENTRIES DUE NOVEMBER 27

U.S. POSTAL SERVICE

STATEMENT OF OWNERSHIP, MANAGEMENT AND CIRCULATION

(Required by 39 U.S.C. 3685)

1. TITLE OF PUBLICATION: Guernsey Breeders' Journal	A. PUBLICATION NO.	2. DATE OF FILING: Oct. 1, 1978
3. FREQUENCY OF ISSUE: Monthly	A. NO. OF ISSUES PUBLISHED ANNUALLY: 12	B. ANNUAL SUBSCRIPTION PRICE: $5.00

4. LOCATION OF KNOWN OFFICE OF PUBLICATION *(Street, City, County, State and ZIP Code) (Not printers)*
70 Main St., Peterborough, Hillsboro County, New Hampshire 03458

5. LOCATION OF THE HEADQUARTERS OR GENERAL BUSINESS OFFICES OF THE PUBLISHERS *(Not printers)*
70 Main St., Peterborough, New Hampshire 03458

6. NAMES AND COMPLETE ADDRESSES OF PUBLISHER, EDITOR, AND MANAGING EDITOR

PUBLISHER *(Name and Address)*
The American Guernsey Cattle Club, 70 Main St., Peterborough, NH 03458

EDITOR *(Name and Address)*
Max L. Dawdy, 70 Main St., Peterborough, NH 03458

MANAGING EDITOR *(Name and Address)*
Kathy Jo Wilson, 70 Main St., Peterborough, NH 03458

7. OWNER *(If owned by a corporation, its name and address must be stated and also immediately thereunder the names and addresses of stockholders owning or holding 1 percent or more of total amount of stock. If not owned by a corporation, the names and addresses of the individual owners must be given. If owned by a partnership or other unincorporated firm, its name and address, as well as that of each individual must be given.)*

NAME	ADDRESS
The American Guernsey Cattle Club, Inc.	70 Main St., Peterborough, NH 03458
Norman P. McClelland, Phoenix, Arizona 85009, President	
Max L. Dawdy, Peterborough, New Hampshire 03458, Secretary-Treasurer	

8. KNOWN BONDHOLDERS, MORTGAGEES, AND OTHER SECURITY HOLDERS OWNING OR HOLDING 1 PERCENT OR MORE OF TOTAL AMOUNT OF BONDS, MORTGAGES OR OTHER SECURITIES *(If there are none, so state)*

NAME	ADDRESS
No bondholders, stockholders or mortgagees	

9. FOR COMPLETION BY NONPROFIT ORGANIZATIONS AUTHORIZED TO MAIL AT SPECIAL RATES *(Section 132.122, PSM)*
The purpose, function, and nonprofit status of this organization and the exempt status for Federal income tax purposes *(Check one)*

☒ HAVE NOT CHANGED DURING PRECEDING 12 MONTHS ☐ HAVE CHANGED DURING PRECEDING 12 MONTHS *(If changed, publisher must submit explanation of change with this statement.)*

10. EXTENT AND NATURE OF CIRCULATION	AVERAGE NO. COPIES EACH ISSUE DURING PRECEDING 12 MONTHS	ACTUAL NO. COPIES OF SINGLE ISSUE PUBLISHED NEAREST TO FILING DATE
A. TOTAL NO. COPIES PRINTED *(Net Press Run)*	4600	4600
B. PAID CIRCULATION 1. SALES THROUGH DEALERS AND CARRIERS, STREET VENDORS AND COUNTER SALES	none	none
2. MAIL SUBSCRIPTIONS	3910	3935
C. TOTAL PAID CIRCULATION *(Sum of 10B1 and 10B2)*	3910	3935
D. FREE DISTRIBUTION BY MAIL, CARRIER OR OTHER MEANS SAMPLES, COMPLIMENTARY, AND OTHER FREE COPIES	458	492
E. TOTAL DISTRIBUTION *(Sum of C and D)*	4368	4427
F. COPIES NOT DISTRIBUTED 1. OFFICE USE, LEFT OVER, UNACCOUNTED, SPOILED AFTER PRINTING	232	173
2. RETURNS FROM NEWS AGENTS	none	none
G. TOTAL *(Sum of E, F1 and 2—should equal net press run shown in A)*	4600	4600

11. I certify that the statements made by me above are correct and complete.

SIGNATURE AND TITLE OF EDITOR, PUBLISHER, BUSINESS MANAGER, OR OWNER
K. Jo Wilson, Managing Editor

GUERNSEY BREEDERS' JOURNAL

IN THIS ISSUE

OCTOBER, 1978

Vol. 142–No. 4

FEATURES

346 On-the-farm Transplants – By Irving E. Nichols
350 Milk Flow Queens – By K. Jo Wilson
351 A Second Editorial – A Salute to Western Breeders – By Max L. Dawdy
362 1978 National Guernsey Show, Puyallup
372 1978 National Junior Show, Puyallup
376 Western National Guernsey Sale
378 19th Great Northern Guernsey Classic – By Arnold J. Knight
379 Ransom Farm Dispersal – By Leslie Peckham
381 South Penn Farms Dispersal
384 Massachusetts Guernsey Show
385 Payette County Fair
386 New York State Fair
387 Colorado State Fair
388 Oregon State Fair
389 State Fair of Missouri
391 Field Days, Meetings and Shows
398 Northeast Area Farms – Falcon's Flight Farms; Old Farms–Merit Guernseys; Hillcrest Farm; Greystone Farm, Inc.; Hoffman Holm Farm

DEPARTMENT INDEX

347 Index of Advertisers
349 AGCC Services – Total Performance Evaluation
353 Classification Schedule
375 New Reserve Prefixes
383 Class Leaders: Cleverlands Nances Judy Jean and Mileys Sarah
397 Gold Star Matrons: Lerson Lawn Jasons Vera, Mileys Sherry and Plainview Farm D M Bevie
441 National News (NMPF)
442 Junior Guernsey Breeders
446 This Dairy Business
459 Official DHIR Production Records
468 Cow Indexes, Official USDA Elite List
496 Gold Star Dams

THE COVER

MAYOR ROBERT McGUKIN of Cullman with the granddaughters of Mr. and Mrs. Carl Peinhardt, Cullman, Ala., and daughters of Mr. and Mrs. Eddie Peinhardt. Left to right: Sabrina, Jennifer and Tamara Peinhardt showing Grand Champion Edgewood Hornet Fanie at the 1978 Cullman District Fair. This is the 30th year that Edgewood has shown Guernseys.

Subscription Price: United States, $5.00 per year and 3 years for $12.00
Outside United States, $6.00 per year. Microfilm subscriptions available.

CLOSING DATE FOR ADVERTISING COPY – 15th of the month preceding.
(Each issue is mailed eight days before date of publication)
Second Class postage paid at Peterborough, New Hampshire
Published Monthly on the 23rd of each month by The American Guernsey Cattle Club, 70 Main Street, Peterborough, New Hampshire 03458. Publication No. 231120.
MEMBER OF THE DAIRY BREED GROUP. Commercial advertising—Manager: Anne Pierson, R.D. 1, Box 528A, Chestnut Ridge Rd., Apalachin, N.Y. 13732, 607—687-5327. Sales Representatives: The S. Bayard Co., Inc., David and Stuy Bayard, 524 Green Village Road, Green Village, N.J. 07935, 201—822-1161 or 201—377-3095 (Eastern); Jeff Edman, The Pattis Group, 4761 Touhy Ave., Lincolnwood, IL 60464, 312—679-1100.
Any address changes should be sent to Guernsey Breeders' Journal
70 Main St., Peterborough, N. H. 03458 — Tel. 603—924-3344

The American Guernsey Cattle Club

70 Main St., Peterborough, N.H. 03458
Tel. 603–924-3344

OFFICERS AND BOARD OF DIRECTORS
Norman P. McClelland, 2228 North Black Canyon Highway, Phoenix, Ariz. 85009, President '80. Tel. 602–272-6721. Dir.-at-Large
Joe Pritzl, Westlynn Farm, Fruitland, Idaho 83619. 1st Vice-President '79. Tel. 208–452-3375. Dist. 10
C. Eugene Phillips, 11839 Banning Rd., Mount Vernon, Ohio 43050, 2nd Vice-President '83. Tel. 614–397-8267. Dist. 5
Max L. Dawdy, Executive, Sec.-Treas.
Kenneth A. Brighton, Attorney. Tel. 603–924-3361
Alvin C. Basse, Guernsey Grove Farm, S70 W16050 Janesville Rd., Muskego, Wis. 53150, '81. Tel. 414–422-0315. Dist. 6
George W. Fowler, R. 5, Box 249, Saluda, S.C. 29138, '83. Tel. 803–445-8273. Dist. 4
Lee Housley, R. 1, Riceville, Tenn. 37370, '79. Tel. 615–462-2633. Dir.-at-Large
J. Jene Mungle, Mungle's Guernsey Farms, Atoka, Okla. 74525, '82. Tel. 405–889-3478. Dist. 8
Ray Orisio, Lone Palm Guernseys, 2608 Ave. 199, Tulare, Calif. 93274, '82. Tel. 209–686-0883. Dir.-at-Large
Bernard Pralle, Fauver Hill Farm, 9416 US 16, Onalaska, Wis. 54650, '83. Tel. 608–783-2856. Dir.-at-Large
Seth K. Schnebly, Crown Stone Farm, R. 1, Clear Spring, Md. 21722, '82. Tel. 301–842-2525. Dist. 3
Carroll L. Ward, Jr., P.O. Box 146, Astatula, Fla. 32705, '81. Tel. 904–343-3328. Dir.-at-Large
Dr. M.L. Weldy, 24791 CR 40, R. 5, Goshen, Ind. 46526, '80. Tel. 219–862-2810. Dist. 7
Frank L. Wiley, Franlee Farms, Victor, N.Y. 14564, '81. Tel. 716–924-2655. Dist. 1
Russell J. Wirt, Maple Leaf Farm, Lewiston, Minn. 55952, '79. Tel. 507–523-3723. Dist. 9
Nelson E. Witmer, East Malta Farms, R.D. 1, Dalmatia, Pa. 17017, '80. Tel. 717–758-2551. Dist. 2
(Year indicates Board term expiration)

ADMINISTRATION
Max L. Dawdy, Executive Sec.-Treas.
COMPTROLLER
Ervin F. Diamond
DATA PROCESSING
George N. Eastman, Director
Brian Flanagan, Assistant Director
GUERNSEY BREEDERS' JOURNAL
K. Jo Wilson, Managing Editor & Dir. of Promotion
Veronica McQuillan, Editorial Assistant
Millicent L. Dumaine, Advertising Assistant
HERD REGISTER
Irving E. Nichols, Director & Office Mgr.
PERFORMANCE DEPARTMENT
Eunice I. Overland, Director
Merton B. Sowerby, Official Classifier, Woodacres, Princeton, N.J. 08540. Tel. 609–466-0361

EXTENSION
Ballard K. Bennett, Route 4, Box 180, Rancho Drive, Ooltewah, Tenn. 37363. Territory: Louisiana. Tel. 615–238-9754
William C. Cochran, Box 55, Peterborough, N.H. 03458. Territory: Conn., Maine, Mass., N.H., N.J., N.Y., R.I., and Vt. Tel. 603–924-3346 or 617–759-5627
Robert E. Jones, RR 1, Box 140, Rossville, Ind. 46065. Territory: Ill., Ind., Ky. and Tenn. (except E. Tenn.). Tel. 317–379-3802
Hans Leuthold, 2470 McCormick Loop Road, Tillamook, Ore. 97141. Territory: Idaho, Mont., Ore., Wash., Wyo. Tel. 503–842-4310
Robert A. McLaughlin, 2814 Birchwood Dr., Winston-Salem, N.C. 27103. Territory: Ala., Fla., Ga., N.C., S.C., D.C., Md., Miss., Eastern Tenn. and Va. Tel. 919–765-5084

Kenneth Murrell Mace

VIRGINIA, SOUTHEASTERN, and all fellow Guernsey breeders lost a former AGCC field representative and promoter with the death of 76-year-old K.M. (Ken) Mace, Richmond, Va., on September 8, 1978.

1944 marked the beginning of Mace's association with the Guernsey breed. A 1925 Dairy Husbandry graduate of Clemson College, Mace was hired by AGCC to cover the states of Virginia, North Carolina, South Carolina, Georgia, and Florida. In 1945, he switched to a new position of GOLDEN GUERNSEY representative for Virginia and West Virginia. From 1947 until 1966, this dedicated Guernsey man served as secretary of Virginia Guernsey Breeders' Association. To reward his 40 years of serving the Guernsey breed and dairy industry, AGCC awarded him the third Fitzpatrick Memorial Trophy at the 89th Annual Meeting in 1966. Southeastern Guernsey breeders dedicated their 1976 Guernsey Breeders' Journal Directory to K.M. Mace "with a deep sense of gratitude and thanks."

Guernsey breeders extend sympathy to the remaining Mace family: his wife Mrs. Carrie Amaker Mace; two sons, Kenneth M., Jr. and William T., both of Richmond; one sister and two brothers.

Homer Morris

OFFICIAL AGCC Guernsey Judge Homer B. Morris, 58, died on August 2, as result of a heart attack. A resident of Albuquerque, N. Mex., since 1963, Mr. Morris was farm manager and vice-president of Price's Valley Gold Dairies, Incorporated.

1937 dated Morris' start in the dairy business as a milker and herdsman for the Tom Cooper Farms, Ardmore, Oklahoma. From 1953–1963, he accepted herdsman and assistant manager position at Bluff View Farm, Dallas, Texas.

To recognize his active dairy work, Morris was awarded the 1976 Klussendorf Trophy. As a leader in numerous New Mexico Dairy Associations, he was president of Rocky Mountain Brown Swiss Association and past secretary-treasurer of the State Guernsey Association. In addition, he was past vice-president of New Mexico Holstein Association, chairman of State Dairy Shrine Membership Committee, director and vice-president of area and state DHIA, and coordinator of 4-H and FFA Dairy Judging Contest at New Mexico State Fair.

This Guernsey judge is survived by his wife Evelyn; four daughters and two sons; his parents, one sister and eight brothers; and four grandchildren.

AGCC Services

#10 TOTAL PERFORMANCE EVALUATION (TPE)

TPE – a package that combines production and type! Beginning January 1, 1977, this duo-purpose program provides enrollment of a herd on a continuous DHIR testing and official Type Classification program. Advantage? Only one entry application and one yearly fee is required.

HOW TPE WORKS

Herds enrolling in TPE will submit an application stating the number of registered Guernsey cows. All herds on TPE will receive the following:

1. Official lactation summary mailed quarterly.
2. News releases to local news outlets on cows producing 15,000, 16,000 or 17,000 as 2 yrs., 3 yrs., or 4 yrs. and and over, respectively; and National Class Leaders to all A.I. organizations and national news outlets.
3. Cow awards – annual presentation of Liebers, Nyala-Bedford, Tarbell and New England GBA trophies.
4. Herd awards – Gold Star Breeder and Gold Star Herd based on production, classification, breeding and health.
5. Journal listing of the actual record of cows whose ME record is 115% of breed average or greater, and cows with 100,000 pounds milk in lifetime.
6. Annual Production Leader booklet – lists all DHIR herd averages and national and state class leaders.
7. Classifier's report – copy of complete score breakdown and remarks for each cow scored is left with the herd owner at time of classification. Classification is fully paid by TPE fees on an 18-month interval.

TPE operates under existing DHIR and classification rules except for fees. NOTE: In case of a herd that just switched to DHIR – all DHI lactation records of 180 to and including 305 days in length, for all cows in a herd **completed with the first test** made under DHIR enrollment, will be approved as Official DHIR records.

Increase in DHIR testing herds is attributed to the TPE progressive program. DHIR enrollment in 1977 increased for the first time since 1960.

Fees for TPE equals $4.00 per cow plus a $10.00 herd fee annually. Fees may be paid in three equal installments if the total annual fee exceeds $100. There is no fee for cows added to a herd during the year and no refund for cows removed.

Ready to join? Enrollment months to facilitate billing procedures are January, April, July, and October, but applications are processed at any time. Call or write for your application today! Contact your field representative or The AGCC, TPE Program, 70 Main Street, Peterborough, NH 03458, or call 603–924-3344. Combine the forces of your herd – production and type – at a reduced cost!

TPE

Milk Flow Queens

CONGRATULATIONS, MILK FLOW QUEENS. You are the top 100! American Guernsey Cattle Club yearly recognizes the 100 cows who pumped out the highest 305–2x ME DHIR milk records. Based on Mature Equivalent milk only, this listing places no emphasis on age or location.

Records since the beginning of the program in 1956 show our Royal Breed's steady increase in milk production.

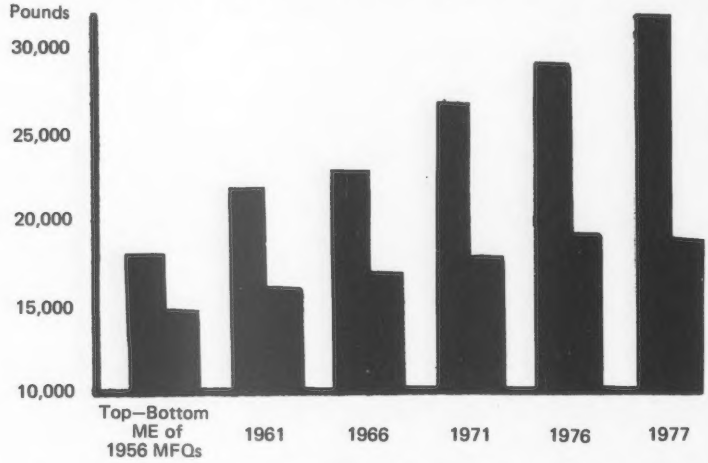

Note – Bottom cow of 1977 is higher than top cow of 1956. Our production is steadily rolling up!

Repeat

These cows appear to be outstanding one-time record breakers. Right? Wrong! Numerous cows listed each year make the pipelines flow full year after year. In the 1977 listing published in February 1978 Journal, one-third of the cows are past or present repeat Queens. Many of the Queens are two-, three-, or even four-time winners.

Sires

Does the sire make a true genetic difference in milk flow? In 1977, 89 percent of the total Queens were sired by plus PD bulls and five percent of the total were by young aged sires with no proofs yet. Listed below are five high PD bulls who have sired Milk Flow Queen daughters.

	MFQ Daughters	Repeat winning MFQ Daughters
Norgerts Royal NANCE	32	8
Gayoso View TOP COMMAND	24	7
Sande Hill DOUBLE EMORY	14	3
Applebrook FAMES CORPORAL	12	4
Clovelly TOP HORNET	4	2

Conclusion – Sires do pass on the genetic value of milk

Milk Flow Queens keep the pipelines full. More milk equals breed progress and individual progress for breeding high production and profitable Guernseys.

The American Guernsey Cattle Club
Continued

Clifford R. Orr, 5300 Pressley Road, Santa Rosa, Calif. 95404. Territory: Ariz., Calif., Colo., N. Mex., Nev., S.W. Tex. and Utah. Tel. 707–542-1161
Leslie Peckham, 825 Robert St., Fort Atkinson, Wis. 53538. Territory: Ark., Iowa, Kans., Minn., Mo., Nebr., N. Dak., Okla., S. Dak., and Wis. Tel. 414–563-3032
Edward J. Wright, 10540 Gratiot Rd., Saginaw, Mich. 48603. Territory: Mich., Ohio and W. Va., Tel. 517–781-2967
Ohio G.B.A. details, Leroy Lindley, 1505 Hamilton-Richmond Rd., Hamilton, Ohio 45013. Tel. 513–894-7813
Lee Yost, 2497 Lincoln Hwy. E., Lancaster, Pa., 17602. Territory: Del. and Pa. Tel. 717–299-8955 or 299-8956

Golden Guernsey, Inc.

70 Main St., Peterborough, N.H. 03458
Tel. 603–924-3344

OFFICERS
Norman P. McClelland, 2228 North Black Canyon Highway, Phoenix, Ariz. 85009, President '81. Tel. 602–272-6721
Max L. Dawdy, Executive Sec.-Treas.
Ervin F. Diamond, Comptroller
GOLDEN GUERNSEY COMMITTEE
James Erickson, Chairman, 2229 Hubbell Ave., Des Moines, Iowa 50317, '81. Tel. 515–265-2521
Edward W. Custer, Drawer AX, Mississippi State, Miss. 39762, '80. Tel. 601–325-2330
Norman P. McClelland, 2228 North Black Canyon Highway, Phoenix, Ariz. 85009, '81. Tel. 602–272-6721
Richard H. Merritt, Town Farm Rd., Farmington, Conn. 06032, '80. Tel. 203–677-1583
Carroll L. Ward, Jr., P.O. Box 146, Astatula, Fla. 32705, '79. Tel. 904–343-3328
Frank L. Wiley, Franlee Farms, Victor, N.Y. 14564, '81. Tel. 716–924-2655
Nelson E. Witmer, East Malta Farms, R.D. 1, Dalmatia, Pa. 17017, '79. Tel. 717–758-2551
(Year indicates Committee term expiration)

ADMINISTRATION
Darrell Ehrlich, Director

REGIONAL MANAGERS
CALIFORNIA
Clifford R. Orr, 5300 Pressley Road, Santa Rosa, Calif. 95404. Tel. 707–542-1161
ILLINOIS, INDIANA AND KENTUCKY
Robert E. Jones, Field Representative, R.R. 1, Box 140, Rossville, Ind. 46065. Tel. 317–379-3802
MICHIGAN AND OHIO
Edward J. Wright, 10540 Gratiot Rd., Saginaw, Mich. 48603. Tel. 517–781-2967
NEW ENGLAND & NEW YORK TERRITORY
William C. Cochran, Box 55, Peterborough, N.H. 03458. Tel. 603–924-3346 or 617–759-5627
PACIFIC NORTHWEST TERRITORY
Hans Leuthold, 2470 McCormick Loop Road, Tillamook, Ore. 97141. Tel. 503–842-4310
SOUTHEASTERN TERRITORY
R.A. McLaughlin, 2814 Birchwood Drive, Winston-Salem, N.C. 27103. Tel. 919–765-5084
TRI-STATES
Darrell Ehrlich, 330 W. Broadview Drive, Lincoln, Neb. 68505. Tel. 402–466-3788

STATE REPRESENTATIVES
PENNSYLVANIA AND DELAWARE
Lee Yost, Business Manager, 2497 Lincoln Hwy. E., Lancaster, Pa. 17602. Tel. 717–299-8955 or 299-8956
WISCONSIN
Arnold J. Knight, Sec., Wis. G.B.A., Route 2, Markesan, Wis. 53946. Tel. 414–394-3027

A Second Editorial

A SALUTE TO WESTERN BREEDERS

ELSEWHERE IN this issue will be found a report of the successful second Western National Guernsey Sale held September 13 following the western site of the National Guernsey Show. The first sale in the series was held at Fresno, Calif., following the 1977 National Guernsey Show.

Both sales were successful with very similar averages. However, there is added significance to these two sales beyond the usual sale statistics – for which recognition and congratulations to western Guernsey breeders, the consignors and sale committees are well deserved. They have taken the lead to include a dimension into promotional sales that has been ignored too long.

The positive value of so-called "breed promotional sales" whether on a local, regional or national level has been debated for years. Recognizing this, Guernsey breeders in the West concluded that animal individuality is not enough and pedigrees indicating genetic value must also become a requirement.

In selecting for the 1977 Western National Guernsey Sale, proven sires with high USDA Sire Summary evaluations were emphasized. The average Predicted Difference value on the consignments in that sale averaged +825 pounds milk.

A further important step was taken for the 1978 sale. The following requirements were established for all consignments: the (a) sire; (b) maternal grandsire, and (c) service sire must all be **plus proven** using the USDA Sire Summary; the dam must have a **plus** USDA Cow Index; and if the animal herself has production performance that must also be plus.

It was a tough assignment, but the requirements were maintained with the results as follows: the average P.D. of the sires of all animals cataloged was +880M, +30F; and the maternal grandsires +285M, and +12F. The average of the **consignments actually sold** was as follows: Sires P.D.: +930M, +31F, 86% Rpt., +92$ (in two cows the Pedigree Index of two young sires were included); maternal grandsires P.D.: +408M, +18F, 87% Rpt., +43$; service sires P.D.: +984M, +41F, 82% Rpt., +101$. The average of the Cow Indexes of the dams was +313M, +15F, 41% Rpt.

The consignments sold well as one of the objectives, but beyond that there were other matters of importance. Some breeders were unable to meet the consignment requirements and effectively alerted to the challenge that is taking place in the market. Hopefully, in this case sire use will receive more scrutiny. Other breeders admitted they had to "dig deep" to consign – animals they would not have considered before. **But then, isn't that what "promotional sales" are all about?**

At the spring meeting of the Sire & Type Committee, a recommendation was made that all sales sponsored by local, state or national Guernsey organizations adopt the similar consignment requirements as indicated used above for the Western National.

The challenge is real. It is needed and the western breeders have set the pace in proving that it can be done. Not only are Guernsey organizations sponsoring sales urged to pick up the challenge, but it also applies to sales sponsored by sales organizations in the private sector as well.

PEDIGREE INDEXES

More and more breeders are referring to the Pedigree Index in evaluating sires, cows, and heifers . . . and rightfully so as it has been shown to be a reliable indicator when applied to a group of animals. It is also easy and convenient to apply.

There has been some confusion as to calculating the Pedigree Index. In the industry the standard procedure is to use the sum of ½ the sire's Predicted Difference plus ¼ the maternal grandsire's Predicted Difference.

Uniformity in calculating the P.I. was confirmed at the 1978 annual meeting of the National Association of Animal Breeders when the following resolution was passed: ". . . if a pedigree estimate of a young sire's transmitting ability for production is used and it is identified as a Pedigree Index (P.I.), it shall be defined as one-half (½) of the sire's Predicted Difference (P.D. plus one-fourth/¼) of the maternal grandsire's Predicted Difference (P.D. based upon the latest USDA Dairy Sire Summary for production)." This should help in classifying its use throughout the industry.

Max Dawdy

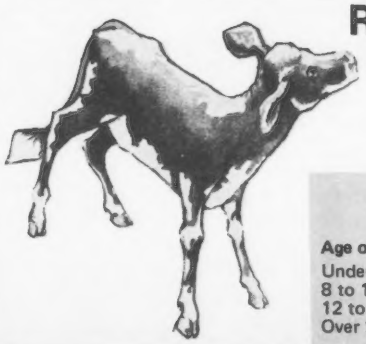

Register Your March Calves Now

Before They Reach 8 Months Of Age

Early Registration Saves $ $ $

REGISTRATION FEES

Age of Animal	Females AGCC Members	Females Non-Members	Males AGCC Members	Males Non-Members
Under 8 months	$ 7.50	$ 8.50	$15.00	$17.00
8 to 12 months	9.50	10.50	19.00	21.00
12 to 24 months	18.50	19.50	37.00	39.00
Over 24 months	26.50	27.50	53.00	55.00

CALENDAR OF COMING EVENTS

Sales

OCTOBER

Oct. 28. New York State Sale, Cortland Sales Pavilion, Cortland, New York. For catalogs write: Edward J. Townsend, 4429 Sunset Drive, Syracuse, New York 13215.

Oct. 28. Vir Jac Guernsey Dispersal, at the farm, Warren, Ill., Mr. and Mrs. Milton Burkey, owners. Sale managed by The American Guernsey Cattle Club Field Office, R.R. 1, Box 140, Rossville, Indiana 46065, Robert E. Jones, field representative. 12:00 Noon (CDST).

NOVEMBER

Nov. 5. 53rd Renewal of The Guernsey Sale, Louisville, Kentucky. Managed by The Merryman Company, Sparks, Maryland 21152.

Nov. 13-14. Walker's Cloverland Guernsey Farm Complete Dispersal, at the farm, 2400 Horseshoe Drive, Alexandria, La., M. W. Walker, owner. Sale Coordinator: Ballard K. Bennett, R.4, Box 180, Ooltewah, Tennessee 37363. For catalogs write: Cloverland Farm Catalog, Box 90, Peterborough, New Hampshire 03458. 10:30 a.m. Daily.

Meetings

Nov. 3. Capital District, N. Y., Annual Meeting, Raymertown Lutheran Church, 7 miles east of Troy on N.Y. Route 7. 7:00 p.m.

JANUARY

Jan. 9-10, 1979. Cornell University Dairy Days, Morrison Hall, Cornell University, Ithaca, New York.

Fairs and Shows

Oct. 7-22. Pan American Livestock Expo (State Fair of Texas), Dallas, Texas. Guernseys will be judged Oct. 14 (open) by Hilton Boynton and Oct. 15 (jr.) by Jim Lewis.

Oct. 13-21. South Carolina State Fair, Columbia, S. C. Guernseys will be judged Oct. 13 (jr.) and Oct. 14 (open) by Clyde K. Chappell.

Oct. 14-21. Pacific International Livestock Expo, Portland, Ore. Guernseys will be judged Oct. 17 (open) and Oct. 19 (jr.) by C.F. Foreman.

Oct. 16-21. Georgia State Fair, Macon, Ga. Guernseys will be judged Oct. 19 (open & jr.).

Oct. 20-Nov. 5. State Fair of Arizona, Phoenix, Ariz. Guernseys will be judged Oct. 21 (jr.); and Oct. 29 (open) by Robert E. Strickler.

NOVEMBER

Nov. 4-18. North American International Livestock Exposition (National Guernsey Show) Louisville, Ky. Guernseys will be judged Nov. 4 (jr.) by Jay L. Lancaster and Nov. 6 (open) by Raymond Orisio, judge, and Harmon Toone, consultant.

Nov. 7-17. Farm Fair '78, Edmonton, Alberta, Canada. Guernseys will be judged Nov. 15 (jr.) by Stan Marshall and Andy Ness, and Nov. 16 (open) by Stan Marshall.

Nov. 9-18. Royal Agricultural Winter Fair, Toronto, Canada. Guernseys will be judged Nov. 15 (open) by A.E. McArthur.

JANUARY

Jan. 23-25, 1979. Vermont Farm Show, Barre Auditorium, Barre, Vermont. For information contact: Everett A. Willard, Manager, Vermont Department of Agriculture, 116 State St., Montpelier, Vermont 05602.

Jan. 24-Feb. 4, 1979. Southwestern Expo & Fat Stock Show, Fort Worth, Texas. Guernseys will be judged Feb. 1 (jr.) and Feb. 2 (open).

FEBRUARY

Feb. 9-18. San Antonio Livestock Exposition, San Antonio, Texas. Guernseys will be judged Feb. 16 (jr.) by Jack C. Kay and Feb. 17 (open).

Feb. 21-Mar. 4. Houston Livestock Show & Rodeo, Houston, Texas.

Phosphorus

INTERNATIONAL Minerals & Chemical Corporation developed a report on "four things you should know about phosphorus in your livestock and poultry feeds." The pocket-sized booklet describes what phosphorus, a major mineral nutrient, does for animal growth and health, how the product can boost profits for livestock, poultry, and dairy operations, why modern commercial feeds must provide more of the mineral, and lists common symptoms of phosphorus deficiency. Free copies are available at IMC Marketing Services, 421 E. Hawley Street, Mundelein, Illinois 60060.

Chat . . .

MINNESOTA GUERNSEY breeder Odean Goss from Lewiston, sold his Pine Knoll herd to his son Robert who has taken over complete management. Odean purchased the "Lewiston Surge Service" and opened business October 1, 1978.

While operating the Pine Knoll herd, AGCC member Odean served as president of the Minnesota G.B.A. and was the first chairman of the Sire Selection Committee of Dairybelt Guernsey Sires.

NGS

National Guernsey Show Headquarters

Headquarters for the 1978 National Guernsey Show, Louisville, Kentucky, November 4–6, will be the Executive West adjoining the Exposition grounds. A block of rooms has been set aside by the North American International Livestock Exposition for Guernsey reservations. Anyone desiring reservations should make them **direct to the hotel** by writing: Executive West, Freedomway at the Fairgrounds, Louisville, Kentucky 40209, or calling 502–367-2251. **Make your reservations early!**

NOVEMBER'S Lucky Registration Number is

2758701

A Guernsey will be registered with the above number sometime next month The recorded owner of that animal will receive a coupon good for 3 FREE registrations anytime within one year from the recording date.

Keep your registrations current and try for the Lucky Number.

Last month's winner was:
Ananda Village, Inc.
Nevada City, California

CANCER

Taken from "Focus"
National Dairy Council
August 28, 1978

DO POLYUNSATURATED fats cause cancer? Diets rich in polyunsaturated fats "appear to enhance the growth of human cancer," according to nutrition scientists at a symposium on "Controversies in Nutrition." Boston Globe newspaper followed up this symposium and reported, in part: "The strongest evidence was given in a report by Dr. Joseph Vitale, a nutrition pathologist at the Boston University School of Medicine and director of the meeting here on Controversies in Nutrition. He said that a study soon to be published shows that cancer patients who were switched to diets in which 20 percent of their daily calories were polyunsaturates lost their natural defenses against disease.

" 'They became immune, incompetent,' Vitale said. The polyunsaturate diet given to the cancer patients is much like those often eaten by Americans according to Vitale. 'Most people eat food with about 35–40 percent fat content,' he said. 'For many people to consume 20 percent of that fat as polyunsaturate is not unusual.' Within three to six months on the polyunsaturates diet, the cancer patients' natural defenses were 'markedly diminished,' Vitale said in an interview.

"Such suppression of the immune defense system leaves cancer patients particularly vulnerable because it removes their ability to fight abnormal cell growth and leaves them open to infection. 'When we put the patients back on a diet of both saturated fats and 8–9 percent polyunsaturates, they reverted to their previous state of immune competency,' Vitale said."

DEADLINES

Send open and Junior All-American entries to AGCC, Peterborough, NH 03458. Must be received by Monday, **November 27.**

Junior Gold Star Breeder Award Applications available at AGCC, Peterborough, NH 03458. Applications must be returned to AGCC, Peterborough by **January 1, 1979.**

Guernsey Headquarters for National Guernsey Show, Louisville, November 4–6, will be Executive West adjoining the Exposition grounds. Reservations should be made **early and direct to the hotel** by writing: Executive West, Freedomway at the Fairgrounds, Louisville, KY 40209, or calling 502–367-2251.

CLASSIFICATION SCHEDULES FOR 1978, 1979 and 1980

In order to prepare pre-printed worksheets, applications listing animals to be classified must be submitted to The American Guernsey Cattle Club 30 days before an area schedule begins to guarantee a place in the schedule. Applications may be obtained from your field representative or by writing The American Guernsey Cattle Club. TPE herds must also send in a listing of cows.

Area	1978	1979	1980
Texas, Louisiana		May 20-28	Fall
Maryland, Virginia, North Carolina, Eastern Tennessee, Eastern West Virginia		July 6-18	None
Ohio, West Virginia		July 30-Aug. 14	None
Illinois, Indiana		Oct. 10-22	None
Kansas, Nebraska, Missouri, Arkansas, Oklahoma		Nov. 26-Dec. 14	None
Michigan		Sept. 4-14	None
Eastern Pennsylvania, Delaware, New Jersey		Nov. 12-20	None
Iowa, Minnesota, North Dakota, South Dakota		None	Winter
Eastern Oregon, Washington, Idaho, Montana, Wyoming		None	Winter
Colorado, Utah, Nevada		None	Winter
Arizona, California, New Mexico	Oct. 12-Nov. 8	None	Spring
Western Pennsylvania	Nov. 13-21	None	Spring
*EASTERN NEW YORK, NEW ENGLAND	Dec. 4-16	None	Spring
Kentucky, Tennessee	None	Jan. 8-17	Summer
Western Washington, Western Oregon	None	Jan. 27-Feb. 14	Summer
Wisconsin	None	June 6-24	Fall
Florida, Georgia, South Carolina, Mississippi, Alabama	None	Mar. 1-20	Summer
Western, Central, Northern New York		May 7-14	Fall

***Application for this schedule must be received in The American Guernsey Cattle Club, Peterborough, N. H. not later than November 4, 1978.**

PRESENTING . . .

Latest Additions at CANDYLANE

From Clover Jack Guernseys:
A young bull with a promising future

Clover Jack Top CHELSO

Born 3-13-78
Pedigree Index: +734M +21F +64$
Genetic Index: +796M +25F
Sire: Clovelly TOP HORNET
6/78 USDA: PD +1332M +31F 97% Rpt +109$
Dam: Clover Jack Dari Celia (VG)
1/78 USDA: 2 recs avg = 14532M 686F
COW INDEX: +259M +18F 40% Rpt
3-02 13140 609 305–2x DHIR

From the 1978 Western National
Guernsey Sale

Neslekcim Fortunes Fayth

6/78 COW INDEX: +599M +21F 35% Rpt.
2-01 14040M 655F 276–2x DHIR, Pend.
Proj. ME: 2-01 17410M 786F 305–2x DHIR
Due 10/28 to Housleys Dari FAYVOR
Sire: Grain Meadow D FORTUNE
9/77 USDA: PD +569M +13F 96% Rpt
Dam: Neslekcim F Princes Fayth (VG)
3-04 14310 718 305–2x DHIR

Recently Completed Actual DHIR Records

Neslekcim Fortunes Bridget
2-03 15080M 640F 305–2x

Clover Jack Dari Camie (VG)
4-03 13830 554 305–2x

Neslekcim Darimost Little Jana (VG)
5-10 14110 629 305–2x

Candylane Copys Heather (VG)
3-08 12520 520 300–2x

Ann and Jack Snell
18177 Rd. 10½
Chowchilla, CA 93610
Ph: (209) 665-1617

Visitors Always Welcome
Plan a visit to our new dairy soon

CANDYLANE DAIRY
35 miles northwest of Fresno
From Hwy 99, 12 mi. west on Ave. 18½
Left on Rd. 10½

"Who's Who" in the Best Guernsey circles?

Order Your 1977 Performance Register

and get official information on

ALL-AMERICAN PLACINGS
ANNUAL GOLD STAR WINNERS
TOP TEN ALL-TIME CLASS LEADERS
SIRE SUMMARIES – HERD LACTATION AVERAGES
SHOW-RING WINNINGS AND APPROVED SHOW LIST
100 COWS WITH HIGHEST M.E. MILK FOR THE YEAR
OFFICIAL PRODUCTION RECORDS – TYPE CLASSIFICATION RATINGS

Cut Along This Line

Please send
____copies of
1977 Performance Register
Volume 31

Price
$20 Each
Special rate to
Herds on DHIR or
TPE – $15 Each

I also wish to receive future annual volumes. (I understand that I may cancel my subscription at any time by notification in writing).
YES ( ) NO ( )

Name _____ Check Enclosed _____ Charge My Account _____

Address _____ Town _____ State _____ Zip _____

MAIL to THE AMERICAN GUERNSEY CATTLE CLUB, Peterborough, N. H. 03458

JU Y JE N
Model Production Cow

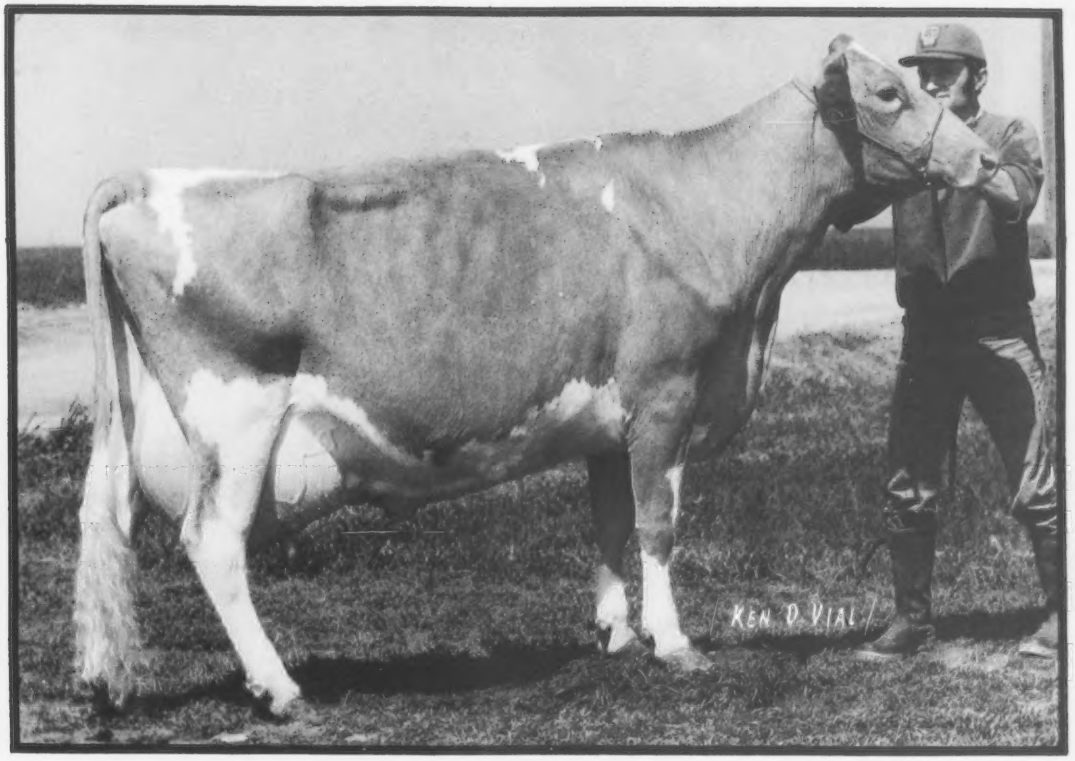

Cleverlands Nances Judy Jean (E—92) (G★D)

1st Guernsey to make 3 records over 30,000 + M!

4-05 *31990 *1288 365–2x DHIR 5-08 *33380 *1421 365–2x DHIR
Latest: 6-09 *30820 1249 339–2x DHIR

- + National Class Leader on 4 consecutive records
- + Youngest cow to make over 100,000 MILK lifetime
- + TOP HORNET daughter born September '77 at home
- + 2 sons in AI and 1 son by BANNER just born

Follow her Genetic Trail to ABS and Curtiss

Lone Palm
GUERNSEYS
Guernseys with a Future

George and Amelia Orisio
Richard and Ray Orisio
2608 Ave. 199
Tulare, California 93274
Phone (209) 686-3577 or 686-0883

CALIFORNIA GUERNSEYS

For Real California Value in Dairying – Contact These Advertisers or
Mrs. Becky Wilson, Administrative Sec.
California Guernsey Cattle Club
1274 West Hedges Ave., Unit 103, Fresno, Calif. 93728 – Tel: 209–441-1208

His Dam: JUDY JEAN

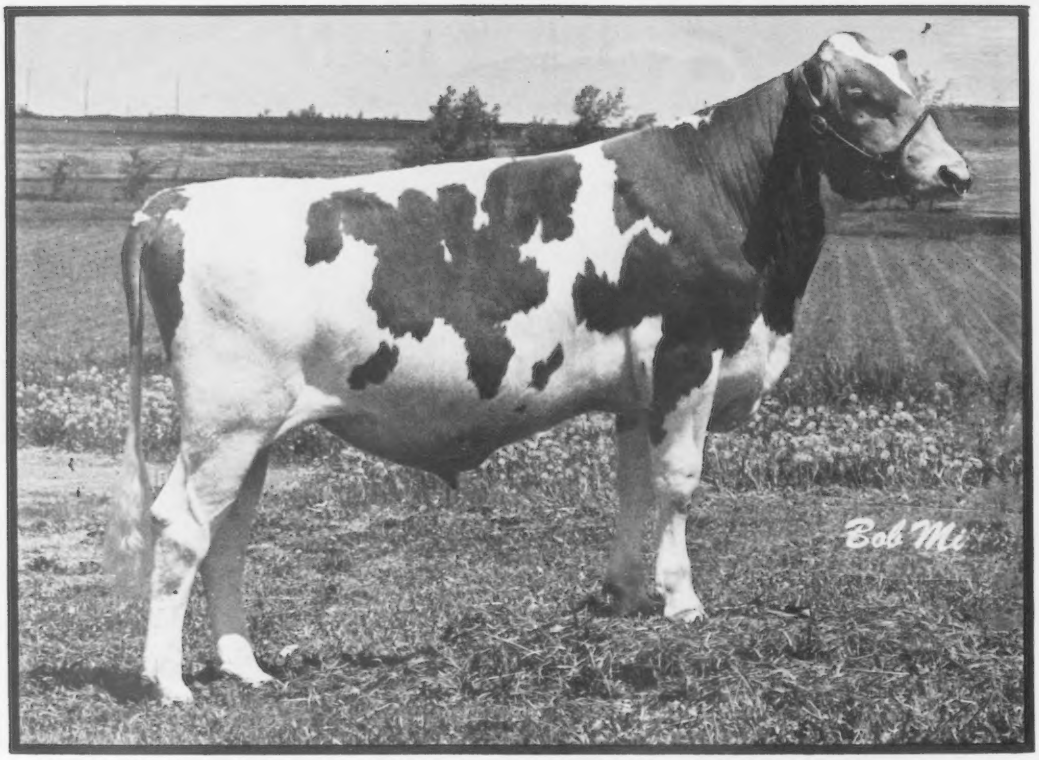

29 G0808 Lone Palm TH JUPITER

Born 5/2/75

JUPITER is bred for production and sound type.

His Sire:	Clovelly TOP HORNET				
6/78 USDA:	PD	+1332M	+31F	97% Rpt	+109$$

Pedigree Index:	+770M	+15F	+59$$
Genetic Index:	+1321M	+33F	+110$$

POTENTIAL GENETIC

JUPITER

Semen Available

NATIONAL ASSOCIATION ANIMAL BREEDERS NAAB Know Your Semen Supplier

CSS

American Breeders Service

DeForest, Wis. 53532
608/846-3721

ABS AMERICAN BREEDERS SERVICE ®

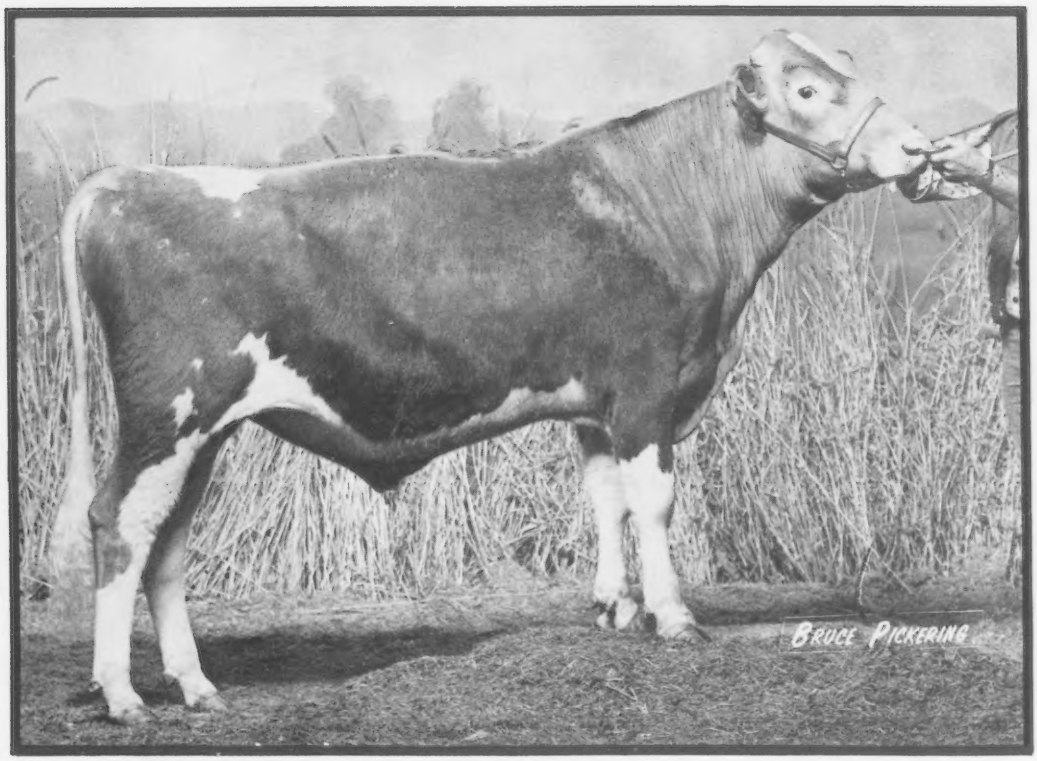

His Dam: JUDY JEAN

40G1011 Lone Palm Jeans JASON

Born 7/13/76

JASON should sire tall, dairy cattle with lots of style.

His Sire:	Hanover Hill Fame SUCCESS				
5/77 USDA:	PD	+577M	-2F	97% Rpt	+31$$

Pedigree Index:	+393M	- 2F	+20$$
Genetic Index:	+943M	+16F	+71$$

POWERHOUSES!

Call your Curtiss distributor today. Or call us.

Curtiss Breeding Service

SEARLE Division of Searle Agriculture Inc.
312-639-2141 • Cary, IL 60013

Semen Available

JASON

Taking you to the top. **CURTISS**

A BANNER YEAR . . . At

Premier Exhibitor at 1978 NGS Puyallup

Home of the 1978–79 Washington Dairy Princess, CINDY LANCASTER. On the way up, she exhibited Jr. Champs at the 1979 & '75 Western Nat'l. Jr. Guernsey Shows.

The Myron W. Lancaster Family – Cindy, Lindy, Tina, Myron (Mike), Hettie, Andy, with Max L. Dawdy presenting them the Joe P. Eves Production & Type Trophy at 1978 NGS, Puyallup. Four children – 3 dandies & an Andy – help the Lancaster family with a well-balanced complete program!

We show . . . test . . . classify . . . consign to leading sales . . . participate in sire proving programs . . . and

BREED & SELL TOP AI BULLS

Olympic View A BANNER

FIRST & ONLY + 1000 PDM bull in the breed to sire two + 1000 sons!

6/78 USDA: PD +1161M +38F
86% Rpt +107$
Sire of 18 Gold Star Progeny and 2 Milk Flow Queens
His offspring Show & Sale the best for us!

Congratulations to Ron & Joyce McPherson, Golden Gem Farm, Rockford, WA on purchase of TITANIC, a TOP HORNET son out of a BANNER. Also to Dave Handley, Veguita Guernseys, Veguita, N.M., for buying a BANNER son out of our Excellent "Lucky Lou."

Sons of BANNER

♂ Olympic View B MAVERICK
4th in 6/78 TOP 50 PD $ Bulls
6/78 USDA: PD +1226M
+58F 83% Rpt +134$
Sire of 4 Gold Star, 2 Milk Flow Queens, and 3 Class Leaders
Available at Select Sires

♂ Brockwell B ATLANTIC
10th in 6/78 TOP 50 PD $ Bulls
6/78 USDA: PD +1006M
+36F 31% Rpt +96$
Available at Tri-State Breeders

♂ South Penns TRAIL BLAZER
Top individual of public auctions in 1978
Sold to ABS for $24,000

Myron W. "Mike" Lancaster
Rt. 3, Box 170
Sequim, Wash. 98382
Tel. 206-683-4879

Andy Lancaster, Herdsman
OLYMPIC VIEW FARM
5 miles NW of Sequim.

BANNER HEADQUARTERS Olympic ... View

BANNER BLOOD MILKS, SHOWS, & SELLS

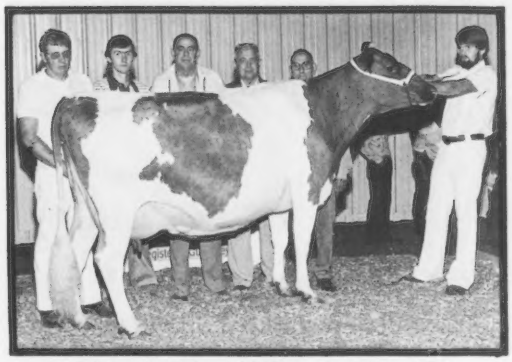

Olympic View M Bretta (VG–88)
Top of 1978 Western Nat'l Sale
at $4600, purchased by a syndicate.
Consigned & bred by Andy Lancaster,
Jr. AGCC Member.
Her 6/78 COW INDEX: +677M +31F 36% Rpt
2-04 12060 570 305–2x DHIR
Her Sire: MAVERICK

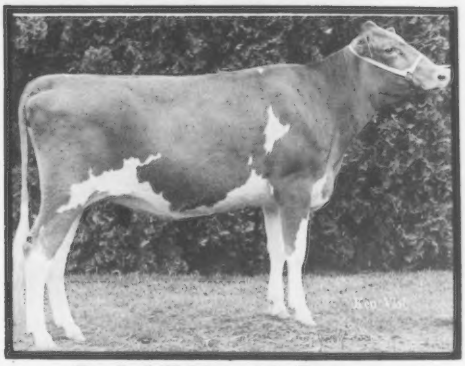

Rockyhill Maverick Ramona
Junior Champion at 1978 NGS Open
and NGS Junior Show, Puyallup.
Exhibited & owned by Lindy Lancaster,
Jr. AGCC Member.
1st Place in Sr. Yrlg. Class
Her Sire: MAVERICK

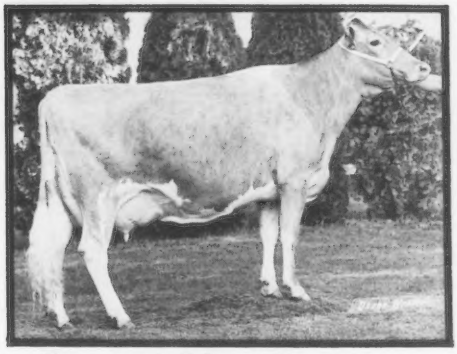

Graysmarsh B Janet (Ex–3 times)
BANNER'S best daughter
1977 Gold ★ Star Dam
HM All-American 2 & 3-yr-old, Res. AA
4-yr & Aged Cow, Undefeated show cow
in 1975.
Her Son by WISTAR: JAMAICA
another real ++ bull with fresh daus!

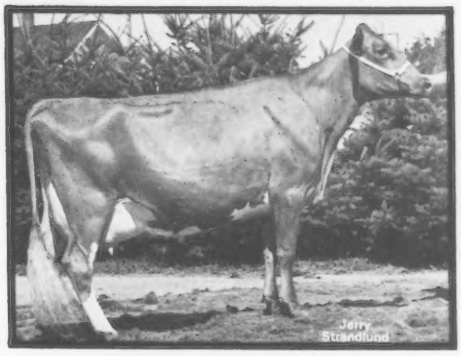

Olympic View M Audrey
A MAVERICK out of a BANNER
4-00 19300 780 305–2x DHIR
Special Mated Cow

Congratulations to Dairy Belt Sires on purchasing Olympic View TH JERONIMO, a TOP HORNET son out of Excellent "Jackie." "Jackie" – dam of "Janell" sold for $2900, 1977 WGS. "Janell," a BANNER dau., has a full brother that may be of interest? ? ?

Myron W. "Mike" Lancaster
Rt 3, Box 170
Sequim, Wash. 98382
Tel. 206–683-4879

Andy Lancaster, Herdsman
OLYMPIC VIEW FARM
5 miles NW of Sequim.

Advertising Rates & Contracts for Guernsey Breeders

Effective January 1, 1979

You can now advertise more times at reduced rates!

Contract Rates Per Issue

	*4x	**6x	***12x
One page	$129	$110	$ 97
1/2 page	77	65	58
1/4 page	47	40	35
1/8 page	30	26	22
per inch	7.65	6.50	5.75

* 4x — These contract rates apply on 4 insertions and to special state and county Guernsey groups.

** 6x — Save 15% cost in advertising if you insert 6 times per year.

***12x — **The BIG SAVER!** Reduce your yearly advertising rates by 25% if you insert 12 times per year

"Insertions" means any size advertisement may be taken to fulfill your contract. But your contract must be filled; all advertisers will be notified as to how many insertions are left on contract.

Closing Date for Advertising Copy—15th of the month precedi

Interested in Signing Up and Saving $

Write the Guernsey Breeders' Journal at 70 Main Street, Peterborough, NH 03458

All ads are placed in advertising section. (Special position is 10% higher than contract rates.) Contracts may be signed and started at any time with a subject to rate change on January 1 of the following calendar year. **These rates do not apply to covers.**

Color & Negative Cost — No Change

COLOR RATES

Second Color is Available
in a color section of 4 pages

C If only 1 page in the section is 2nd color ..... $35/page extra

O If two pages or more in the section are 2nd color ..... $20/page extra

L Minimum size of color ads is 1/2 page—only available with at least one full color page in section ..... $15/half page extra

O 4-color process ..... $150/page extra *
* Does not include cost of color separation negatives. We offer these at cost. They are made from color slides or color photos supplied by the advertiser.

R DOES NOT APPLY TO COVERS

NEGATIVES

The Journal will have negatives made for the advertiser at $3.00 per negative. Once an advertiser has a negative made for use in his advertising it will be kept on file and may be reused by the owner of the negative at no further charge. If used by an advertiser other than the owner of the negative a $2.00 reuse charge will be made.

Occasional Rates Per Issue in Advertising Section for 1—3 Insertions

One page	$177
1/2 page	101
1/4 page	59
1/8 page	35
Per inch	8.85

SAVE at least $48 per page by CONTRACT!

1978 National Guernsey Show

Western Washington Fair, Puyallup, Washington

167 Head — 82 Heifers — 85 Cows

David J. Leuthold, Tillamook, Oregon exhibited Eastland Index Mary as the Grand Champion and Champion uddered cow.

Weg Acres Dari Falla is Reserve Grand Champion for Donald T. Peterson, Cashton, Wisconsin.

Junior exhibitor Lindy Lancaster has Junior Champion on Rockyhill Maverick Ramona; Will-O-West Transfers Daffy is Reserve Junior Champion for Lewis Van Mersbergen.

Abiqua Acres Dari Boy Beatrice was the first winner of a new award, "Miss Guernsey Total Performer" – for Marvin Van Mersbergen.

Kenneth J. Winters was Premier Breeder; Myron W. Lancaster was Premier Exhibitor and recipient of the Joe Eves Production and Type Trophy on Chinook May Rose Della.

Washington led the State Herd Parade for Sixth Consecutive Year!

Western National Sale following the show averaged $2657.

THE WESTERN SITE of the 1978 National Guernsey Show was held at the Western Washington Fair, Puyallup, Wash., September 12 and 13 on an alternating site schedule between Puyallup and Fresno, California.

James A. Fish, Lockshore Farm, Hickory Corners, Mich., in his third assignment of judging the National Guernsey Show placed the parade of 167 females – divided almost equally between heifers and cows with 82 and 85 respectively – while Robert C. Griggs, Jr., Mustang, Okla., served as consulting judge.

Wisconsin exhibitors, Roy Jacobs & Sons, Sparta; Donald Peterson, Cashton; Richard Schomberg, West Salem; Arnold Von Ruden, Cashton; and Judith Rhyme Schimke, West Salem; as well as Ben Crocker and family, Belmond, Iowa; and Julius and Dan and Loretta Mithoefer and family, New Palestine, Indiana; and Leroy Lindley, Hamilton, Ohio, made the trip west with entries.

The pre-show consensus that it would be a competitive show was confirmed by the fact that the eight blues in the eight single classes went to eight different exhibitors and the blues in the four group classes likewise went one to an exhibitor. Only Lone Palm Guernseys, Tulare, Calif., collected a blue in each the single class and group class competition. In fact, 20 different exhibitors divided the 36 ribbons represented in the first three placings of the show.

Female Classes

The largest single class was the outstanding class of heifer calves, that was headed by two Hoosier stablemates. Jualmi Jess Janet shown by Jennifer Lynn Mithoefer, New Palestine, Ind., was sounder on feet and legs with her sharpness and balance to place over the large growthy Jualmi Fayvors Angel, that had just won the calf class in the Junior show, shown by Dean Mithoefer. In third, but not as upstanding, was Olympic View L Shir shown by Myron Lancaster, Sequim, Washington.

The junior yearling class, which the judge termed a class of good useful heifers also found the winner of the Junior show on top in Win Crest Dari Fayvor Vivian, shown by Paul Brown, Bow, Washington. She was credited with advantage in rump and top over Westlynn F Dee, the entry of Joe Pritzl, Fruitland, Idaho, in second that was sharper and more clean cut in the front end over Olympic View TH Fantasy, the strong heart and ribbed entry of Myron Lancaster.

The Junior Champion came out in the senior yearling class and again the winner repeated from the Junior show when Lindy Lancaster headed the class with Rockyhill Maverick Ramona to complete three consecutive blues in a row for the Junior exhibitors. The class winner and Junior Champion excelled in breed character, substance and straightness of rear legs in placing over Will-O-West Transfers Daffy in second for Lewis Van Mersbergen, Lynden, Washington. She placed over Pat-Mar R Princess Jenny Lee shown by Josephine Miller, Paso Robles, Calif., due to advantage in rear legs.

The winning junior yearling – Win Crest Dari Fayvor Vivian shown by Paul Brown became Reserve Junior Champion.

The senior yearling in milk class was not large in numbers but long on quality. The class shows improvement each year. In fact, Win Crest Hornet Jojo, the winning heifer by Clovelly Top Hornet shown by Kenneth J. Winters, Mabton, Wash., had considerable ringside support as a contender in the Senior Champion lineup. A large stretchy heifer with excellent dairy character and a good udder, especially a high wide rear udder, she placed over Beetchenow Farms Dorians Dixie shown by Vickie Beetchenow, Monroe, Washington. The second place heifer placed over Win Crest T H Dolly, a paternal sister to the winner, also shown by Kenneth J. Winters, because of udder attachments and substance although the third heifer was sharper in the front end. The latter, only recently fresh, sold in the Western National Guernsey Sale later in the day for $4,500 to become second high of the sale. The first and second heifers were selected in the same position for the two top udder awards.

A class of 28 two-year-olds paraded to find four of the first five to be paternal sisters by Clovelly Top Hornet. The winner, Lone Palm TH Janet, shown by Ray Orisio, Lone Palm Guernseys, Tulare, Calif., was sharper in the front end and cleaner throughout than the second place heifer Robindell Top Judy shown by Myron Lancaster, that had just calved. The latter had not yet had a chance to milk off but was made best of udder of the class over the winner. Marshland Designs Venus, the 1977 All-American senior yearling in milk was in third – well balanced in both udder and body, for Dan and Loretta Mithoefer and family and Leroy Lindley.

The three-year-olds, another good class of 24 head, again found two paternal sisters by "Top Hornet" leading the class. Mi Valley Top Hornet Beauty having just been named grand champion of the Junior show the preceding day again repeated as the class winner for Teresa Pierce, Hilmar, Calif., because of her size and strength, over Win Crest TH Vada, shown by Lone Palm Guernseys, that had an advantage in udder floor and teat placement. In third was Clover Jack DW Joyce, shown by Henry Giacomini, Ferndale, California. Just recently fresh with a good udder, she was made best of udder of the class over the class winner.

The four-year-old class provided the Senior Champion and Grand Champion – Eastland Index Mary, bred and owned by David J. Leuthold, Tillamook, Oregon. A strong, powerful young cow, she had more stature than Clover Jack

First Place Winners

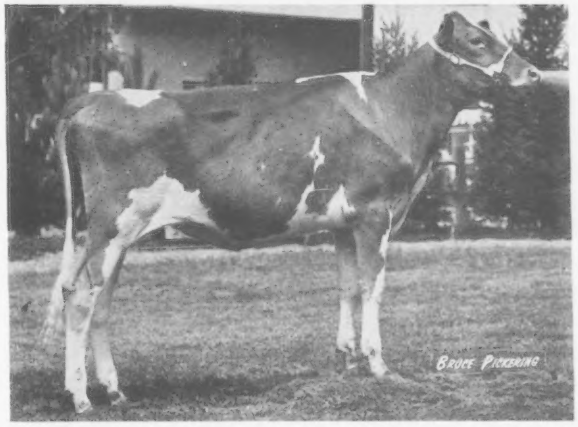

Jualmi Jess Janet, first prize heifer calf, owned by Jennifer Lynn Mithoefer, New Palestine, Indiana. Sire: Valley Set Champ Jesse. Dam: Shawnee Dominos Jean.

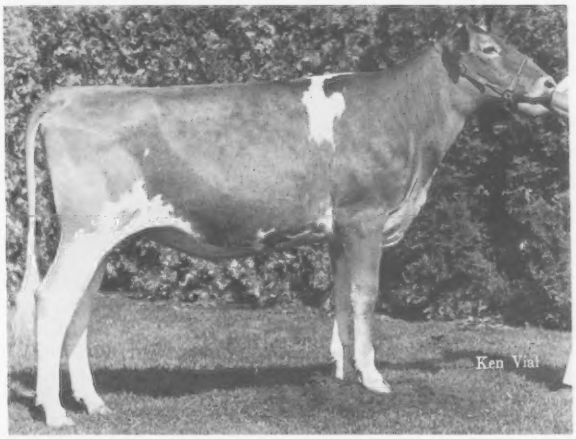

Win Crest Dari Fayvor Vivian, first prize junior yearling heifer, owned by Paul Brown, Bow, Washington. Sire: Housleys Dari Fayvor. Dam: Satus C Vi.

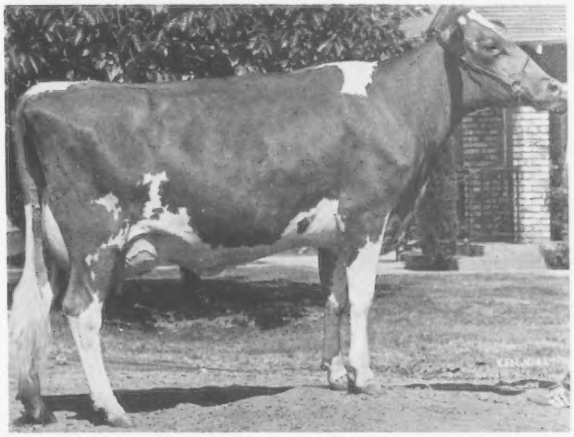

Lone Palm TH Janet, first prize cow, two years and under three, winner of the American Guernsey Cattle Club Trophy, owned by Raymond Orisio, Tulare, California. Sire: Clovelly Top Hornet. Dam: Dorella Princess Jana.

First Place Winners

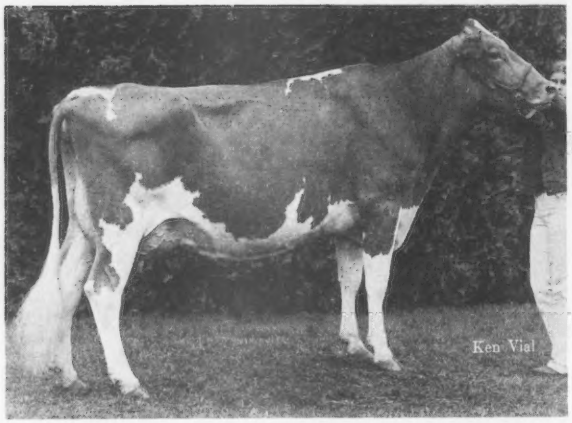

Mi Valley Top Hornet Beauty, first prize cow, three years and under four, owned by Teresa Pierce, Hilmar, California. Sire: Clovelly Top Hornet. Dam: Mi Valley Carlos Be Be.

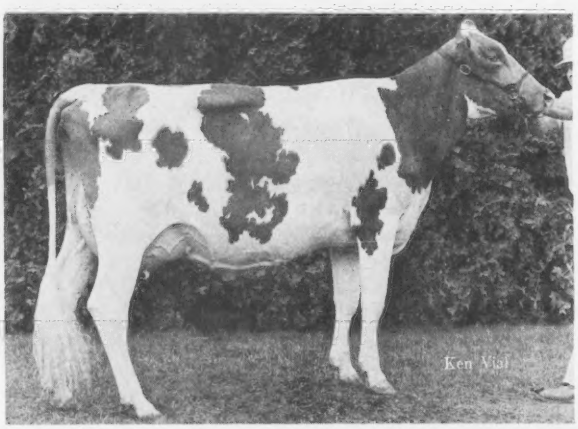

Win Crest Hornet JoJo, first prize senior yearling heifer in milk, owned by Kenneth J. Winters, Mabton, Washington. Sire: Clovelly Top Hornet. Dam: Winacres Financier Hi Josie.

Dari Celia in second for Donald Giacomini, Ferndale, California. Both the first and second were good uddered cows and were awarded first and second udders in class in the same order. Beetchenow Farms Jerrys Joy, owned by Edward K. Beetchenow, Monroe, Wash., was another strong well balanced cow a little wider than the second cow but not as sharp and dairy.

The aged cow class of 15 head was described as a fine group of aged cows by the judge. Weg Acres Dari Falla travelled from Wisconsin to take the blue for Donald Peterson, Cashton, Wis., and also became the Reserve Senior Champion and Reserve Grand Champion. Having an advantage in heighth and width of rear udder, she placed over a sharper and more open, Len Acres Darimost Doreen, in second for Donald Van Mersbergen, Lynden, Washington. Chinook May Rose Della in third for Myron Lancaster was showing somewhat stale but was the winner of the Joe Eves Production and Type Trophy for having placed in the high five of her class and having the highest actual 305 2x record of 15,618 lbs. milk and 734 lbs. fat at 3 years 9 months.

For the top two udders in class, the judge selected the first place cow and then went to eighth place for the second udder which was Westlynn L Nadine shown by Joe Pritzl.

Leuthold's Senior Champion – Eastland Index Mary – and Peterson's Reserve Senior Champion – Weg Acres Dari Falla – were successful in the final championships by being named Champion and Reserve Champion Udders and Grand Champion and Reserve Grand Champion respectively.

Group Classes

In the group classes, the junior get of sire class was light and was won by Donald Giacomini on the get of Clover Jack Dari Zoro, followed by A. H. and J. P. McMonigle, Yelm, Wash., on a young group by Maxvales Gay.

In the senior get of sire class Lone Palm Guernseys took the blue with a quartet by Clovelly Top Hornet made up of the first senior yearling in milk; the first and second two-year-olds and the first three-year-old. A Western Glow Darimost get shown by Lewis Van Mersbergen was second that included the Reserve Grand Champion and second aged cow. Van Mersbergen also had the third place get by Western Glow Financier Prince.

Lewis Van Mersbergen took the blue in the produce of dam class with a pair of full sisters out of Will-O-West Dari Lynnet by Gayoso View Top Command. Kenneth J. Winters was in second on the produce of Hill Krest F Josephine which had more maturity over the third produce out of Olympic View B Flirt shown by Myron Lancaster.

A large entry in the best three females class was won by Marvin Van Mersbergen with a young group consisting of a

Winning Washington State Herd

two-year-old and two three-year-olds. This group was followed by entries of Donald Giacomini and Lewis Van Mersbergen.

The spirited state herd competition found Washington retaining the winner's banner followed by California, Oregon, Wisconsin and Idaho.

Kenneth J. Winters was the recipient of the Premier Breeder Award and Myron Lancaster received the Premier Exhibitor Award.

The Premier Sire Award, based upon points earned by a sire's winning offspring went to American Breeders Service, owners of Clovelly Top Hornet.

MISS GUERNSEY TOTAL PERFORMER

A new class sponsored by the Western Washington Fair was the recoginition of MISS GUERNSEY TOTAL PERFORMER. Its purpose is to place emphasis on a total cow concept. It is not a lead out class and is determined by a tabulation made by the fair management staff. A cow must be entered in the show to compete and must have at least two official, verified production records. The formula includes points for her production; her official classification rating; her relative genetic merit in the herd (milk difference from herdmates) and additional points, if bred by exhibitor.

The awards were presented just preceding the start of the Western National Guernsey Sale and the winners and special premiums were: Marvin Van Mersbergen – $300 for Abiqua Acres Dari Boy Beatrice, the ninth place aged cow with 1242 points based upon 7-11, 18,291, 882, 305–2x DHIR and with a herdmate deviation of +4893 milk, +267 fat, and classified Excellent–93. Second place and $200 went to Myron Lancaster on Chinook May Rose Della, Excellent–90, the third aged cow with 4-9, 17,500, 800, 305–2x DHIR and a herdmate deviation of +2974 milk, +124 fat. The third award of $100 was received by Kenneth J. Winters on Winacres Hi C Jazzbaby, Excellent–90, the fourth aged cow with 5-3, 15,170, 874 305–2x DHIR and a herdmate deviation of +1214 milk, +150 fat.

Assisting with the awards were National Guernsey Queen Laurie Wittstruck, Martel, Nebr.; Ruth Grewe, Washington Guernsey Princess and selected as the Pacific Northwest Guernsey Princess following the first day's show; Lori Bosch, Oregon Guernsey Princess and Teresa Pierce, California Dairy Princess.

Vic Gray, All West Breeders, Burlington, Wash., very capably handled the announcing.

A report of a dairy show at the Western Washington Fair would not be complete without credit to Cattle Superintendent Scott Hodgson, who with his staff is dedicated to providing the needed services for the exhibitors in a well-managed show.

Following is a list of awards:

SENIOR AND GRAND CHAMPION FEMALE
Eastland Index Mary, David J. Leuthold, Tillamook, Ore.

RESERVE SENIOR AND RESERVE GRAND CHAMPION FEMALE
Weg Acres Dari Falla, Donald T. Peterson, Cashton, Wis.

JUNIOR CHAMPION FEMALE
Rockyhill Maverick Ramona, Lindy Lancaster, Sequim, Wash.

RESERVE JUNIOR CHAMPION FEMALE
Will-O-West Transfers Daffy, Lewis Van Mersbergen, Lynden, Wash.

HEIFER CALF (36)
1, Jualmi Jess Janet, Jennifer Lynn Mithoefer, New Palestine, Ind.; 2, Jualmi Fayvors Angel, Dean Mithoefer, New Palestine, Ind.; 3, Olympic View L Shir, Myron W. Lancaster, Sequim, Wash.; 4, Jualmi Top Jollys Candy, Dan & Loretta Mithoefer & Family, New Palestine, Ind.; 5, Clover Jack Dari Shirley, Peter Giacomini, Ferndale, Calif.; 6, Vale View Winston Pandora, Jeff Payne, Vale, Ore.; 7, Western Zoro Dawn, Donald Giacomini, Henderson Stockton, Kenneth Chaffey & Sons, and Hans Leuthold, Phoenix, Ariz.; 8, Markwell Winston Karen, Marvin Van Mersbergen, Lynden, Wash.; 9, Lone Palm Atlantic Paula, Raymond Orisio, Tulare, Calif.; 10, Lone Palm J Shirlene, Raymond Orisio.

JUNIOR YEARLING HEIFER (18)
1, Win Crest Dari Fayvor Vivian, Paul Brown, Bow, Wash.; 2, Westlynn F Dee, Joe Pritzl, Fruitland, Idaho; 3, Olympic View TH Fantasy, Myron W. Lancaster; 4, Win Crest Charlie Clarisa, Kenneth J. Winters, Mabton, Wash.; 5, Clover Jack Zoro Claudette, Donald Giacomini, Ferndale, Calif.; 6, Poly Jolly Belle, California Polytechnic State University, San Luis Obispo, Calif.; 7, Mi Valley Outlaw Lady Flash, Elizabeth Pierce, Hilmar, Calif.; 8, Abiqua Acres Fond Wilda, Paul & Delores Mann, Silverton, Ore.; 9, Clover Jack Zoro Berna, Donald Giacomini; 10, Spanaflight Amblers Special, Shannon Summers, Eatonville, Wash.

SENIOR YEARLING HEIFER (23)
1, Rockyhill Maverick Ramona, Lindy Lancaster; 2, Will O West Transfers Daffy, Lewis Van Mersbergen; 3, Pat Mar R Princess Jenny Lee, Josephine Marie Miller, Paso Robles, Calif.; 4, Jualmi Jess Deanne, Dean Mithoefer; 5, Brookview Shielas Fanny, Judith Rhyme Schimke, West Salem, Wis.; 6, Dutch Mill Fayvors Myra, Roy E. Jacobs & Sons, Sparta, Wis.; 7, Plainview Farm Roseboys Flower, John Winter, Jr., Junction City, Ore.; 8, Westlynn F Hilda, Joe Pritzl; 9, Goldprint Fayvor Olga, Donald Silacci, Petaluma, Calif.; 10, Graysmarsh L Bretta, Donnette Elliott, Olympia, Wash.

SENIOR YEARLING HEIFER IN MILK (5)
1, Win Crest Hornet Jojo, Kenneth J. Winters; 2, Beetchenow Farms Dorians Dixie, Vickie Beetchenow, Monroe, Wash.; 3, Win Crest T H Dolly, Kenneth J. Winters; 4, Markwell Winstons Luxury, Marvin Van Mersbergen, Lynden, Wash.; 5, Far West J Midge, Liz Miller, Paso Robles, Calif.

COW, 2 YEARS AND UNDER 3 (28)
1, Lone Palm TH Janet, Raymond Orisio; 2, Robindell Top Judy, Myron W. Lancaster; 3, Marshland Designs Venus, Dan & Loretta Mithoefer & Family and LeRoy Lindley, New Palestine, Ind.; 4, Pathways Hornets Amy, Ben C. Friedrichs, Lester Faler, Brockwell Farms, Inc. and Far West Farms, Inc., Bow Wash.; 5, Western Glow TH Madeline, Richard & Ray Orisio, Tulare, Calif.; 6, Markwell SS Bunny, Marvin Van Mersbergen; 7, Win Crest Victors Jody, Kenneth J. Winters; 8, Will O West Command Lynda, Lewis Van Mersbergen; 9, Olympic View TH Cindy, Myron W. Lancaster; 10, Sildons Hornet Sal, Donald Silacci.

COW, 3 YEARS AND UNDER 4 (24)
1, Mi Valley Top Hornet Beauty, Teresa Pierce, Hilmar, Calif.; 2, Win Crest TH Vada, Richard & Ray Orisio; 3, Clover Jack DW Joyce, Henry J. Giacomini, Ferndale, Calif.; 4, Davlon P Nance Pauline, Frank G. Miles, Rickreall, Ore.; 5, Markwell Fin Prince Rhonda, Marvin Van Mersbergen, Lynden, Wash.; 6, Will O West Financier Lass, Lewis Van Mersbergen; 7, Lone Palm Atlantic Barbra Bea, George & Amelia Orisio, Tulare, Calif.; 8, Markwell A M Jolene, Marvin Van Mersbergen; 9, Will O West Financier Memory, Lewis Van Mersbergen; 10, Will O West Command Lyndi, Lewis Van Mersbergen.

COW, 4 YEARS AND UNDER 5 (18)
1, Eastland Index Mary, David J. Leuthold, Tillamook, Ore.; 2, Clover Jack Dari Celia, Donald Giacomini; 3, Beetchenow Farms Jerrys Joy, Edward K. Beetchenow, Monroe, Wash.; 4, Will O West Majorette, Lewis Van Mersbergen; 5, Chedco Princes Charity, Ben Crocker, Belmond, Iowa; 6, Olympic View W Bountiful, Myron W. Lancaster; 7, Olympic View M Bretta, Andy Lancaster, Sequim, Wash.; 8, Western Glow P N Beatrice, Marvin & Mark Van Mersbergen, Lynden, Wash.; 9, Shadylawn F P Laine, Charles R. Baker & Sons, Homedale, Idaho; 10, Maxvales Jump Clover, Richard & Ray Orisio.

COW, 5 YEARS AND OVER (15)
1, Weg Acres Dari Falla, Donald T. Peterson; 2, Len Acres Darimost Doreen, Donald Van Mersbergen, Lynden, Wash.; 3, Chinook May Rose Della, Myron W. Lancaster; 4, Winacres Hi C Jazzbaby, Kenneth J. Winters; 5, Tannery Hill Fayvors Dorothy, Roy E. Jacobs & Sons; 6, Sildons Copyright Sal, Donald Silacci; 7, Magnolia Corporal Maysie, Richard & Ray Orisio; 8, Westlynn L Nadine, Joe Pritzl; 9, Abiqua Acres Dari Boy Beatrice, Marvin Van Mersbergen; 10, Olympic View D Fatamina, Myron W. Lancaster.

BEST UDDERED COW

CHAMPION
Eastland Index Mary, David J. Leuthold

SENIOR YEARLINGS IN MILK
1, Wincrest Hornet Jojo, Kenneth J. Winters; 2, Beetchenow Farms Dorians Dixie, Vickie Beetchenow.

TWO-YEAR-OLDS
1, Robindell Top Judy, Myron W. Lancaster; 2, Lone Palm TH Janet, Raymond Orisio.

(Please turn to page 375)

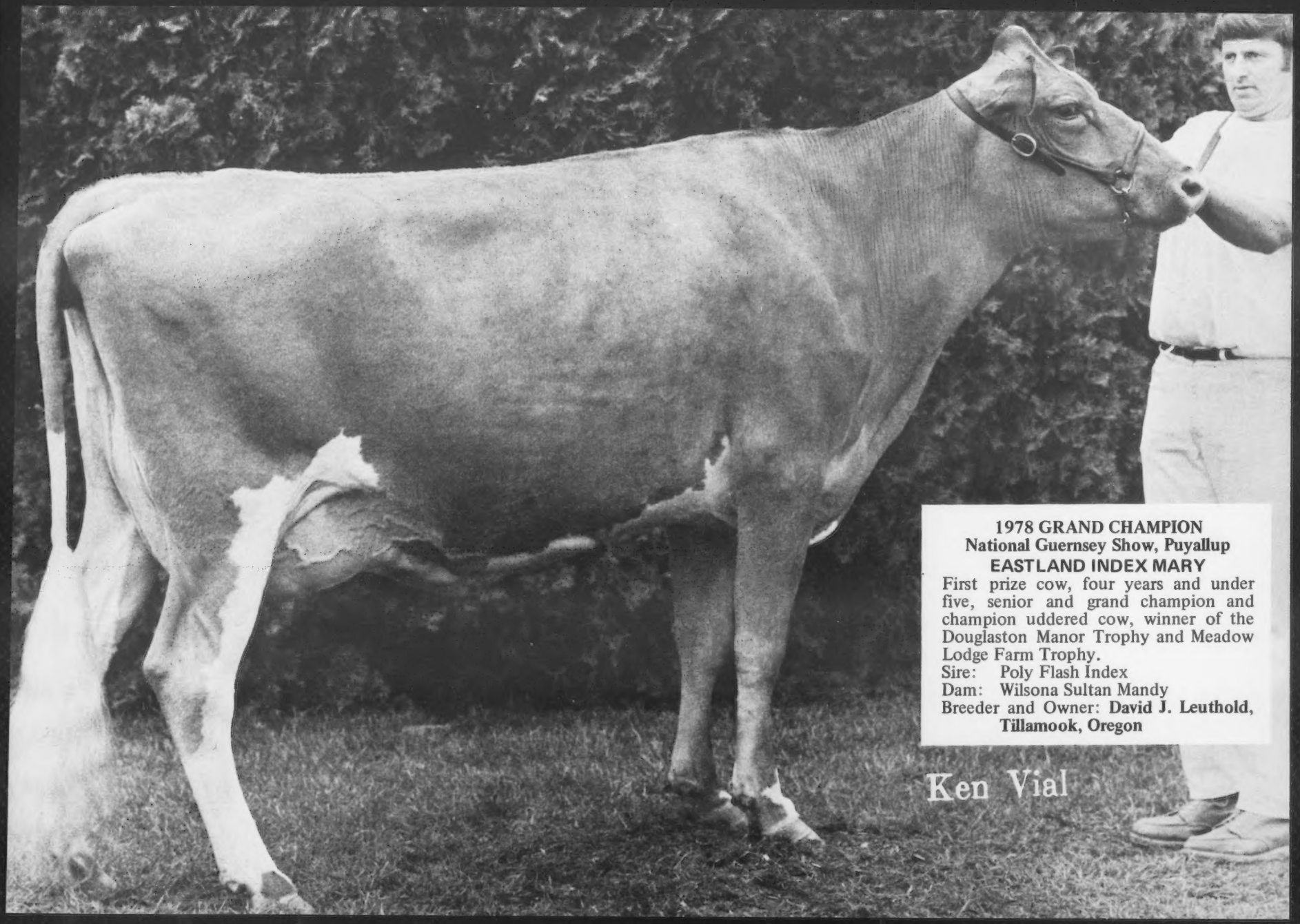

1978 GRAND CHAMPION
National Guernsey Show, Puyallup
EASTLAND INDEX MARY
First prize cow, four years and under five, senior and grand champion and champion uddered cow, winner of the Douglaston Manor Trophy and Meadow Lodge Farm Trophy.
Sire: Poly Flash Index
Dam: Wilsona Sultan Mandy
Breeder and Owner: **David J. Leuthold, Tillamook, Oregon**

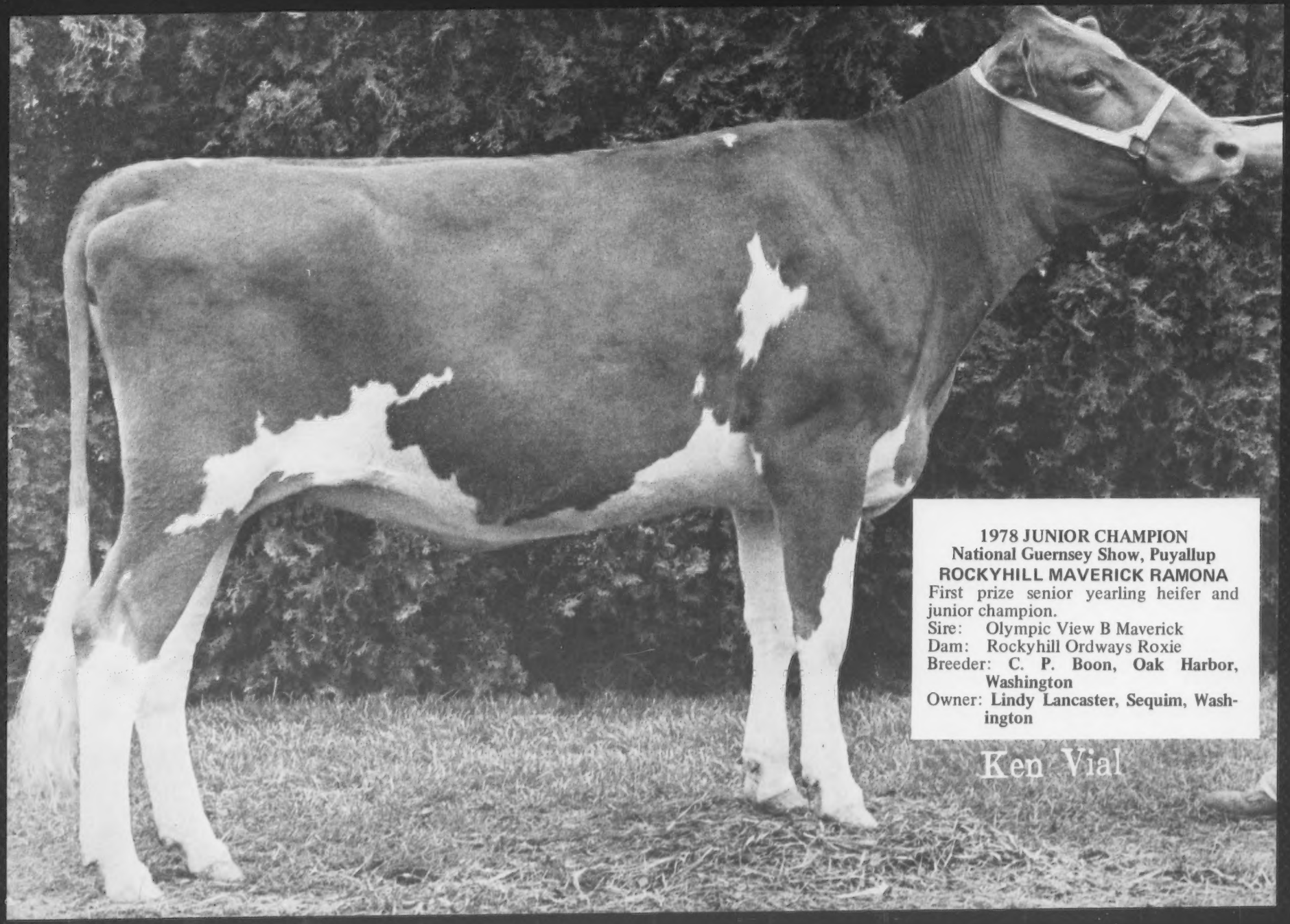

1978 JUNIOR CHAMPION
National Guernsey Show, Puyallup
ROCKYHILL MAVERICK RAMONA
First prize senior yearling heifer and junior champion.
Sire: Olympic View B Maverick
Dam: Rockyhill Ordways Roxie
Breeder: **C. P. Boon, Oak Harbor, Washington**
Owner: **Lindy Lancaster, Sequim, Washington**

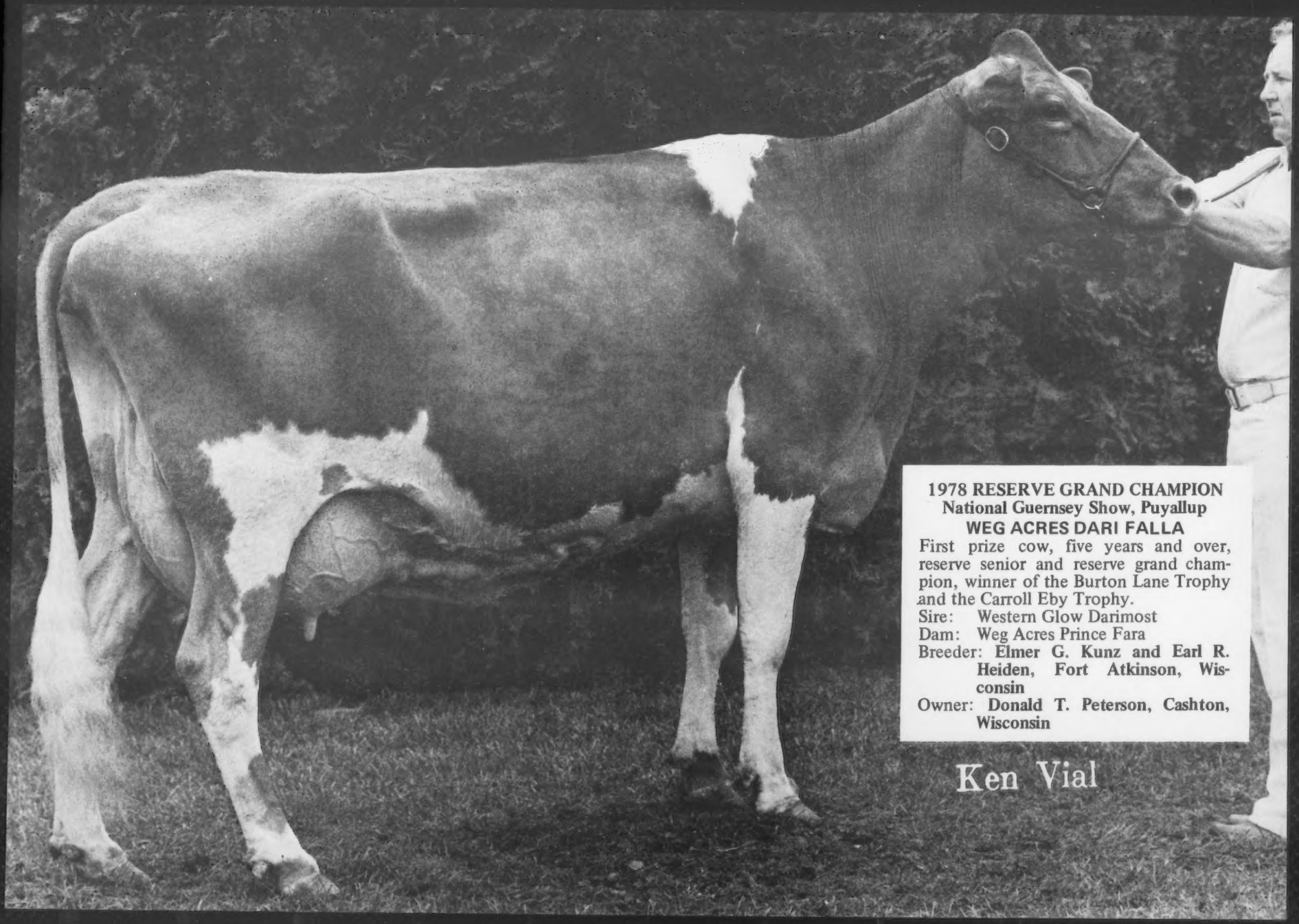

1978 RESERVE GRAND CHAMPION
National Guernsey Show, Puyallup
WEG ACRES DARI FALLA

First prize cow, five years and over, reserve senior and reserve grand champion, winner of the Burton Lane Trophy and the Carroll Eby Trophy.

Sire: Western Glow Darimost
Dam: Weg Acres Prince Fara
Breeder: **Elmer G. Kunz and Earl R. Heiden, Fort Atkinson, Wisconsin**
Owner: **Donald T. Peterson, Cashton, Wisconsin**

Ken Vial

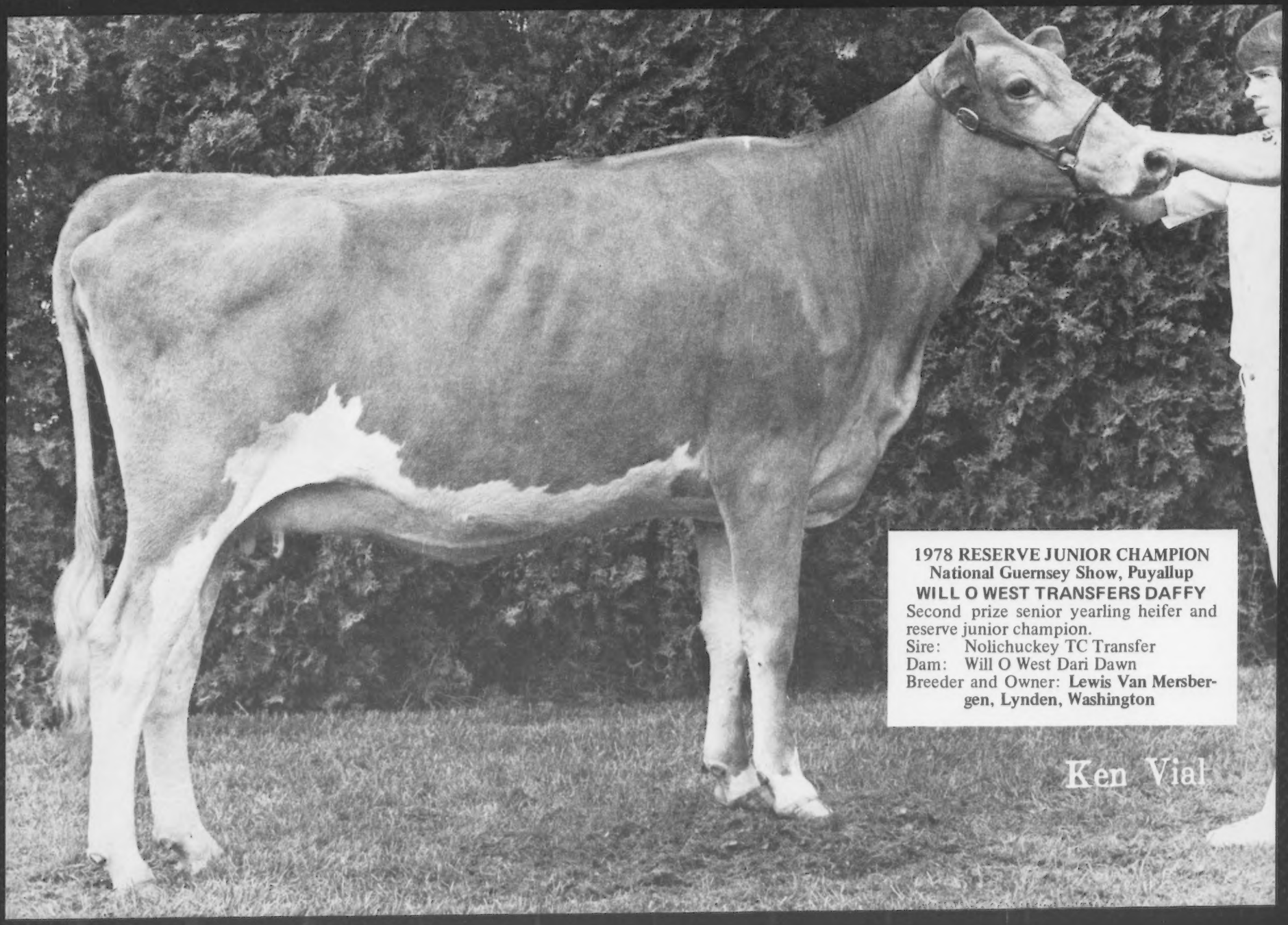

1978 RESERVE JUNIOR CHAMPION
National Guernsey Show, Puyallup
WILL O WEST TRANSFERS DAFFY
Second prize senior yearling heifer and reserve junior champion.
Sire: Nolichuckey TC Transfer
Dam: Will O West Dari Dawn
Breeder and Owner: **Lewis Van Mersbergen, Lynden, Washington**

Special Awards ...

Dennis Nelson presenting the **Douglaston Manor Trophy** for senior and grand champion; Laurie Wittstruck; Consultant Judge Robert C. Griggs; Judge James A. Fish; David J. Leuthold at the halter of Eastland Index Mary; Donald T. Peterson at the halter of Weg Acres Dari Falla; David Handley presenting the **Burton Lane Trophy** for reserve grand champion; Elizabeth Pierce.

Ruth Grewe; John Winter presenting the **Meadow Lodge Farm Trophy** for champion uddered cow, Eastland Index Mary; David J. Leuthold.

Laurie Wittstruck; Lone Palm TH Janet; Raymond Orisio accepting the **American Guernsey Cattle Club Trophy** for first prize two-year-old from Lawrence (Speck) Newman.

Albert McMonigle presenting the **Carroll Eby Trophy** for first prize aged cow; Weg Acres Dari Falla; Donald T. Peterson; Laurie Wittstruck.

The Myron W. Lancaster Family — Cindy, Lindy, Tina, Myron (Mike), Hettie, Andy, with Max L. Dawdy presenting the **Joe Eves Type and Production Trophy.**

Trophy Presentations

Cliff Orr presenting the **Gordon Hall Memorial Trophy** for premier exhibitor to Mike Lancaster; Cattle Superintendent Scott Hodgson; Kenneth J. Winters accepting the **Gordon Hall Memorial Trophy** for premier breeder from George Mickelsen.

Assisting with the presentations were Elizabeth Pierce, California Guernsey Princess; Laurie Wittstruck, National Guernsey Queen; Ruth Grewe, Pacific Northwest Guernsey Queen; Lori Bosch, Oregon Guernsey Queen.

Mark Van Mersbergen; Floyd Sandell; Leon Zweegman; Marvin Van Mersbergen, winner of the **Bill Jones Trophy** for first prize best three females; Lori Bosch.

AGCC President Norman P. McClelland presenting the **Quail Roost Maxim Trophy** for first prize junior get of sire to Henry Giacomini on the get of Clover Jack Dari Zoro; Ray Orisio; Pam, John and Dan Giacomini.

Kenneth J. Winters, Myron W. Lancaster, Ray Orisio, Teresa Pierce, Ann Snell, Mark Miranda; Ben Friedrichs presenting the **Select Sires Trophy** for first prize senior get of sire, on the get of Clovelly Top Hornet exhibited by Lone Palm Guernseys.

1978 National Junior Show

Western Washington Fair, Puyallup, Washington

68 head shown by 48 exhibitors from Washington, Oregon, California, Idaho, Wisconsin and Indiana

Mi Valley Top Hornet Beauty, Senior and Grand Champion for Teresa Pierce, Hilmar, California

Vale View Banr Miss Pauline, Reserve Senior and Reserve Grand Champion for Jeff Payne, Vale, Oregon

Rockyhill Maverick Ramona, the Junior Champion was shown by Lindy Lancaster, Sequim, Washington

California has the winning state herd

FORTY-EIGHT junior exhibitors from six states exhibited 68 head in the 1978 National Junior Guernsey Show, Puyallup, on September 12. James A. Fish, Lockshore Farms, Hickory Corners, Mich., served as judge with Robert C. Griggs, Jr., Mustang, Okla., as consulting judge.

The senior and grand champion came out in the three-year-old class and was Mi Valley Top Hornet Beauty, a Clovelly Top Hornet daughter exhibited by Teresa Pierce, Hilmar, California. She headed the class because of her size, strength and balance of udder over Western Glow F P Dawn that had an advantage in teat placement and was shown by Donald Van Mersbergen, Lynden, Washington.

The nice aged cow class provided the reserve senior and reserve grand champion in Vale View Banr Miss Pauline, a daughter of Olympic View A Banner shown by Jeff Payne, Vale, Oregon. Showing in advanced lactation, she still showed sharpness and balance to head the class over High Prairie Ford M Laura, that had some advantage in udder, shown by Andrea Chaffey, Aurora, Oregon.

1977–78 National Guernsey Queen Vicki Beetchenow, Monroe, Wash., led out the first four-year-old cow Beetchenow Farms Evons Emmy that was sharper with more strength and had balance of udder over Erangreen Improver Josie shown by Geraldine Harkins, Tacoma, Washington.

A very nice class of two-year-olds was headed by Clover Jack DW Robin, exhibited by Henry Giacomini, Ferndale, California. The winner had an advantage in stature and fore udder and teat placement over Lone Palm Atlantic Pearline, a strong topped young cow with good substance owned by Steven Orisio, Tulare, California. Beetchenow Farms Dorians Dixie shown by Vickie Beetchenow took the blue in the senior yearling-in-milk class over Far West J Midge, the entry of Liz Miller, Paso Robles, California.

Among the junior female classes, the senior yearling class provided the Junior Champion, Rockyhill Maverick Ramona, an Olympic View B. Maverick daughter, exhibited by Lindy Lancaster, Sequim, Washington. In the class of many good yearlings, the winner was credited with breed character, straightness of legs, sharpness and substance to start the class over Jualmi Jess Deanna shown by Dean Mithoefer, New Palestine, Indiana.

The Reserve Junior Champion was in the junior yearling class and was Win Crest Dari Fayvor, sired by Housleys Dari Fayvor and shown by Paul Brown, Bow, Washington. The winner had more substance, stretch and balance in placing over Mi Valley Outlaw Lady Flash exhibited by Elizabeth Pierce, Hilmar, California.

The largest class of the show was the heifer calf class of 22 head. Jualmi Fayvors Angel traveling west from Indiana led the class with her balance and stretch over Vale View Winston Pandora, shown by Jeff Payne, Vale, Oregon. There were many good calves down the line in this class.

Four states – California, Idaho, Oregon and Washington competed with state herds. California with the grand champion cow and first and second two-year-olds led the parade ahead of Washington with the Junior Champion, first four-year-old and second three-year-old, breaking a two-year possession of the award by Washington.

During the show, National Guernsey Queen Laurie Wittstruck, Martell, Nebr., Lori Bosch, Oregon Guernsey Princess; Elizabeth Pierce, California Guernsey Princess; and Ruth Grewe, Washington Guernsey Princess and later selected as the Pacific Northwest Guernsey Princess, assisted with passing the ribbons and making awards. Vic Gray, All-West Breeders, was the official ring announcer.

Lori Bosch, Oregon Guernsey Princess; Robert C. Griggs, Jr.; James A. Fish; Lewis Van Mersbergen presenting award for reserve grand champion, Vale View Banr Miss Pauline with Jeff Payne at the halter; Teresa Pierce at the halter of grand champion, Mi Valley Top Hornet Beauty; Walter Kibler presenting the **Afton Farm Trophy;** National Guernsey Queen Laurie Wittstruck; Ray Orisio with the National Junior Show, Puyallup, award for grand champion; Elizabeth Pierce, California Guernsey Princess, and Ruth Grewe, Washington Guernsey Princess.

Following is a list of awards:

SENIOR & GRAND CHAMPION FEMALE

Mi Valley Top Hornet Beauty, Teresa Pierce, Hilmar, Calif.

RESERVE SENIOR & RESERVE GRAND CHAMPION FEMALE

Vale View Banr Miss Pauline, Jeff Payne, Vale, Ore.

JUNIOR CHAMPION FEMALE

Rockyhill Maverick Ramona, Lindy Lancaster, Sequim, Wash.

RESERVE JUNIOR CHAMPION FEMALE

Wincrest Dari Fayvor Vivian, Paul Brown, Bow, Wash.

HEIFER CALF (22)

1, Jualmi Fayvors Angel, Dean Mithoefer, New Palestine, Ind; 2, Vale View Winston Pandora, Jeff Payne; 3, Wil Rene Jolly Desi, Jackie Jansen, Forest Grove, Ore.; 4, Cleverlands Alstar Poteen, Elizabeth Pierce, Hilmar, Calif.; 5, Beetchenow Farms Teris Tammi, Vicki Beetchenow, Monroe, Wash.; 6, Mi Valley Fayvor Erica, Teresa Pierce; 7, High Prairie Princess Linda, Andrea Chaffey, Aurora, Ore.; 8, Spanaflight Gaylords Serene, LaDonna Summers, Eatonville, Wash.; 9, Will O West Financier Judy, Debra Van Mersbergen, Lynden, Wash.; 10, Spanaflight Dariboys Hiregard, Shannon Summers, Eatonville, Wash.

JUNIOR YEARLING HEIFER (9)

1, Win Crest Dari Fayvor Vivian, Paul Brown, Bow, Wash.; 2, Mi Valley Outlaw Lady Flash, Elizabeth Pierce; 3, Spana Flight Amblers Special, Shannon Summers; 4, Clover Jack Zoro Patrice, Henry J. Giacomini, Ferndale, Calif.; 5, Maxvales Gay Palmyra, James Fountaine, Kent, Wash.; 6, High Prairie Ringers Gladys, Pat Chaffey, Aurora, Ore.; 7, Vale View Mavr Cookie, Julie Louise Payne, Vale, Ore.; 8, Clover Jack Zoro Debbi, Susie Jansen, Forest Grove, Ore.; 9, Western Glow T J Carmel, Dianne Evers, Banks, Ore.

SENIOR YEARLING HEIFER (10)

1, Rockyhill Maverick Ramona, Lindy Lancaster; 2, Jualmi Jess Deanne, Dean Mithoefer; 3, Brookview Shielas Fanny, Judith Rhyme Schimke, West Salem, Wis.; 4, Maxvales Marksman Mira, Edith McMonigle, Yelm, Wash.; 5, Western Glow Princess Annetta, Sara Shields, Lynden, Wash.; 6, Graysmarsh L Bretta, Donnette Elliott, Olympia, Wash.; 7, Vanher Saturn Vera, Suzanne Spencer, Gresham, Ore.; 8, Wil Rene Champion Nanette, Carolyn Jansen, Forest Grove, Ore.; 9, Beetchenow Farms Teris Trudy, Vicki Beetchenow; 10, Spanaflight Bos Spirit, LaDonna Summers.

SENIOR YEARLING HEIFER IN MILK (2)

1, Beetchenow Farms Dorians Dixie, Vickie Beetchenow; 2, Far West J Midge, Liz Miller, Paso Robles, Calif.

TWO-YEAR-OLD HEIFER (11)

1, Clover Jack DW Robin, Henry J. Giacomini; 2, Lone Palm Atlantic Pearline, Steven Orisio, Tulare, Calif.; 3, High Prairie Mavericks Ella, Debbie Riehl, Aurora, Ore.; 4, Far West M Frances, Lisa LaCrone, New Plymouth, Idaho; 5, High Prairie Victorys Nancy, Pat Chaffey; 6, Vale View Tel Tinker Belle, Kathy Payne, Vale, Ore.; 7, Olympic View M Zinna, Tina Lancaster, Sequim, Wash.; 8, Neslucka Copyrights Ruby, Betsy Rock, Cloverdale, Ore.; 9, Dari Dale Ivan Faith, Lori Wheaton, Burton, Wash.; 10, Maxvales D Gay Susy, Jimmy Brown, Tacoma, Wash.

Robert C. Griggs, Jr.; James A. Fish; Rockyhill Maverick Ramona, junior champion at National Junior Show, Puyallup; Lindy Lancaster; Win Crest Dari Fayvor Vivian, reserve junior champion; Paul Brown.

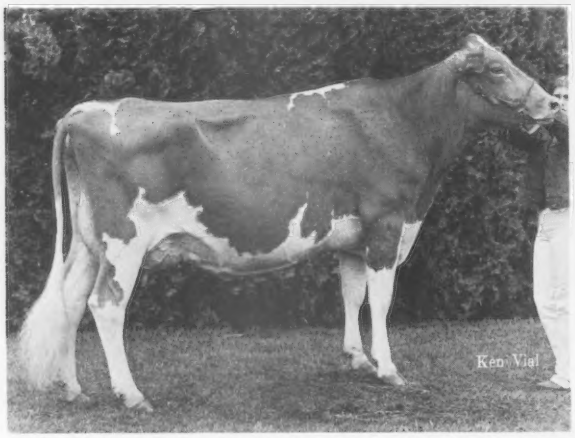

Mi Valley Top Hornet Beauty, senior and grand champion of National Junior Show, Puyallup, winner of the Afton Farm Trophy, shown by Teresa Pierce, Hilmar, California.

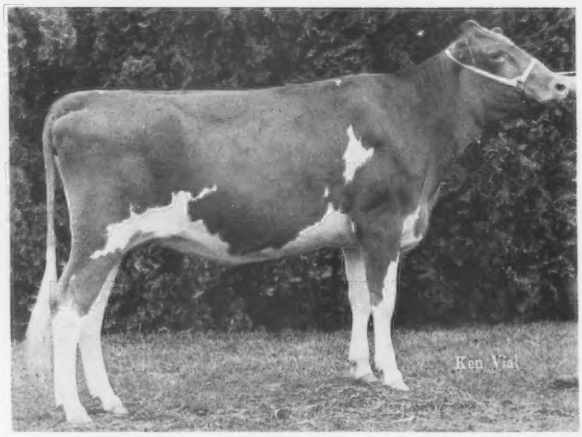

Rockyhill Maverick Ramona, junior champion of the National Junior Show, Puyallup, shown by Lindy Lancaster, Sequim, Washington.

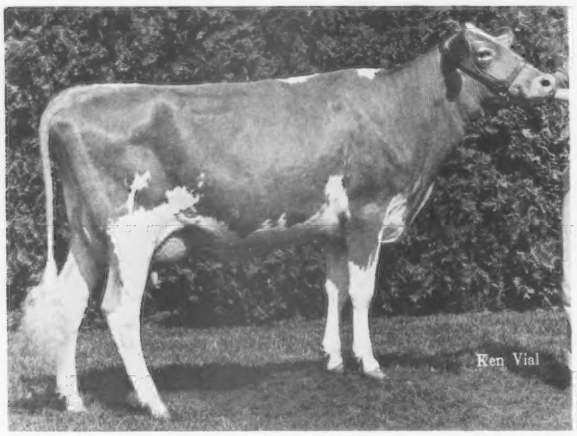

Beetchenow Farms Dorians Dixie, first prize senior yearling heifer in milk at National Junior Show, Puyallup, shown by Vicki Beetchenow, Monroe, Washington.

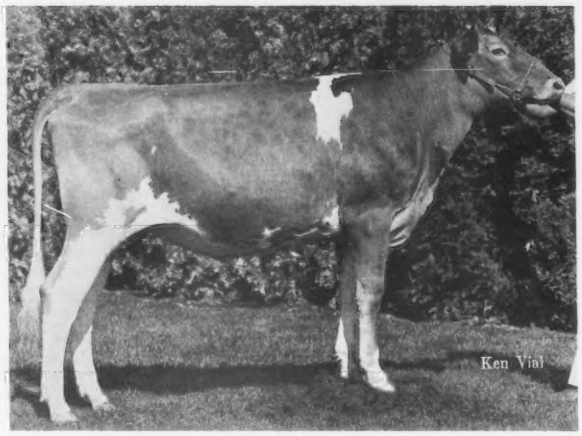

Win Crest Dari Fayvor Vivian, reserve junior champion of National Junior Show, Puyallup, shown by Paul Brown, Bow, Washington.

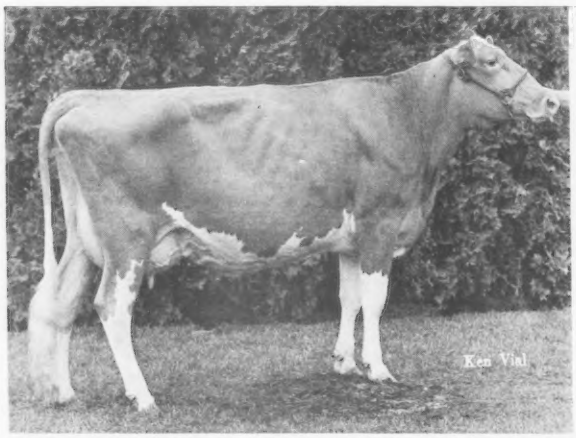

Clover Jack DW Robin, first prize two-year-old heifer at National Junior Show, Puyallup, shown by Henry J. Giacomini, Ferndale, California.

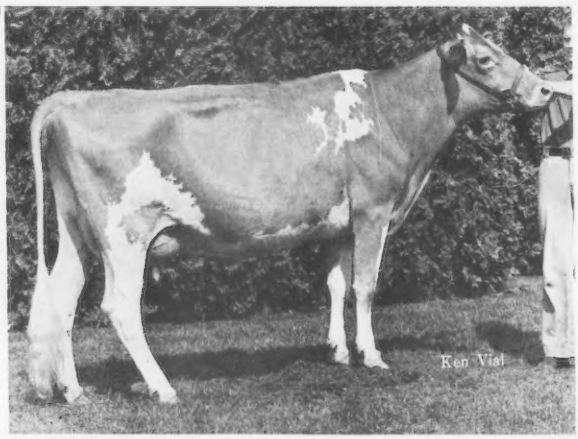

Beetchenow Farms Evons Emmy, first prize cow, four years and under five, at National Junior Show, Puyallup, shown by Vicki Beetchenow, Monroe, Washington.

Winning California State Junior Herd

THREE-YEAR-OLD COW (6)

1, Mi Valley Top Hornet Beauty, Teresa Pierce; 2, Western Glow F P Dawn, Donald Van Mersbergen, Lynden, Wash.; 3, Darimost Tilly, Craig Nelson, Eatonville, Wash.; 4, Alder Ridge Nancy Doreen, Ernest Ahrens, Chehalis, Wash.; 5, Cliff Dell Miss Candy Girl, Julie Brown, Tacoma, Wash.; 6, Rhotwin April, Donnette Elliott.

FOUR-YEAR-OLD COW (2)

1, Beetchenow Farms Evons Emmy, Vicki Beetchenow; 2, Erangreen Improver Josie, Geraldine Harkins, Tacoma, Wash.

FIVE YEARS AND OVER (5)

1, Val View Banr Miss Pauline, Jeff Payne; 2, High Prairie Fond M. Laura, Andrea Chaffey; 3, Dons Serenades Harmonica, Shannon Summers; 4, Erangreen Darimost Becky, Kathy Harkins, Tacoma, Wash.; 5, Ambler Harmonys Serenada, LaDonna Summers.

STATE HERDS (4)

1, California; 2, Washington; 3, Oregon; 4, Idaho

NEW RESERVED PREFIXES

The herd prefixes listed below have recently been reserved for the exclusive use of the owner in naming his registered Guernseys.

PREFIX	RESERVED FOR
Deer View	June Pearce, Milladore, Wisconsin
Falling Brook	James J. Versweyveld, Schenevus New York
Guernsey Ditty	Ann Malas, Madison, Wisconsin
Jenilyns Pride	Cindy Frederick, Easton, Pennsylvania
Misty Lane	Laura Fritsche, New Ulm, Minnesota
Sandy Flats	Erwin H. Schwartz, Sanborn, Minnesota

A herd prefix will be reserved upon request, providing the name has not been previously used by another breeder. The fee is $10.00 except no fee is required for the reservation of a prefix by a Junior member of The American Guernsey Cattle Club. Write the Herd Register Division for an application to reserve a prefix.

Unless you reserve a prefix, you have no assurance it will not be used by someone else.

National Guernsey Open Show Awards . . .

(Continued from page 365)

THREE-YEAR-OLDS

1, Clover Jack DW Joyce, Henry J. Giacomini; 2, Mi Valley Top Hornet, Teresa Pierce.

FOUR-YEAR-OLDS

1, Eastland Index Mary, David J. Leuthold; 2, Clover Jack Dari Celia, Donald Giacomini.

AGED COWS

1, Weg Acres Dari Falla, Donald T. Peterson; 2, Westlynn L Nadine, Joe Pritzl.

JUNIOR GET OF SIRE

1, Donald Giacomini on get of Clover Jack Dari Zoro; 2, A. H. and J. P. McMonigle, Yelm, Wash., on get of Maxvales Gay.

SENIOR GET OF SIRE

1, Lone Palm Guernseys on get of Clovelly Top Hornet; 2, Lewis Van Mersbergen on get of Western Glow Darimost; 3, Lewis Van Mersbergen on get of Western Glow Financier Prince; 4, Myron W. Lancaster on get of Olympic View B Maverick; 5, Myron W. Lancaster on get of Clovelly Top Hornet; 6, A. H. and J. P. McMonigle on get of Maxvales Ditto Gaylord.

PRODUCE OF DAM

1, Lewis Van Mersbergen on produce of Will-O-West Dari Lynnet; 2, Kenneth J. Wingers on produce of Hill Krest F Josephine; 3, Myron W. Lancaster on produce of Olympic View B Flirt; 4, Roy E. Jacobs & Sons on produce of Ideals Nances Betty; 5, Charles Baker & Son on produce of Shadylawn V Louise; 6, Donnette Elliott on produce of Rhotwin Mae; 7, Spanaflight Guernseys, Eatonville, Wash.

BEST THREE FEMALES

1, Marvin Van Mersbergen; 2, Donald Giacomini; 3, Lewis Van Mersbergen; 4, Myron W. Lancaster; 5, Lone Palm Guernseys; 6, Edward Beetchenow; 7, Joe Payne, Vale, Ore.; 8, Joe Pritzl; 9, Roy E. Jacobs & Sons; 10, A. H. and J. P. McMonigle.

STATE HERD

1, Washington; 2, California; 3, Oregon; 4, Wisconsin; 5, Idaho.

PREMIER BREEDER

Kenneth J. Winters

PREMIER EXHIBITOR

Myron W. Lancaster

PREMIER SIRE

Clovelly Top Hornet, American Breeders Service

JOE EVES PRODUCTION & TYPE TROPHY

Chinook May Rose Della, Myron Lancaster

MISS GUERNSEY TOTAL PERFORMER

1, Abiqua Acres Dari Boy Beatrice, Marvin Van Mersbergen; 2, Chinook May Rose Della, Myron W. Lancaster; 3, Winacres Hi C Jazzbaby, Kenneth J. Winters.

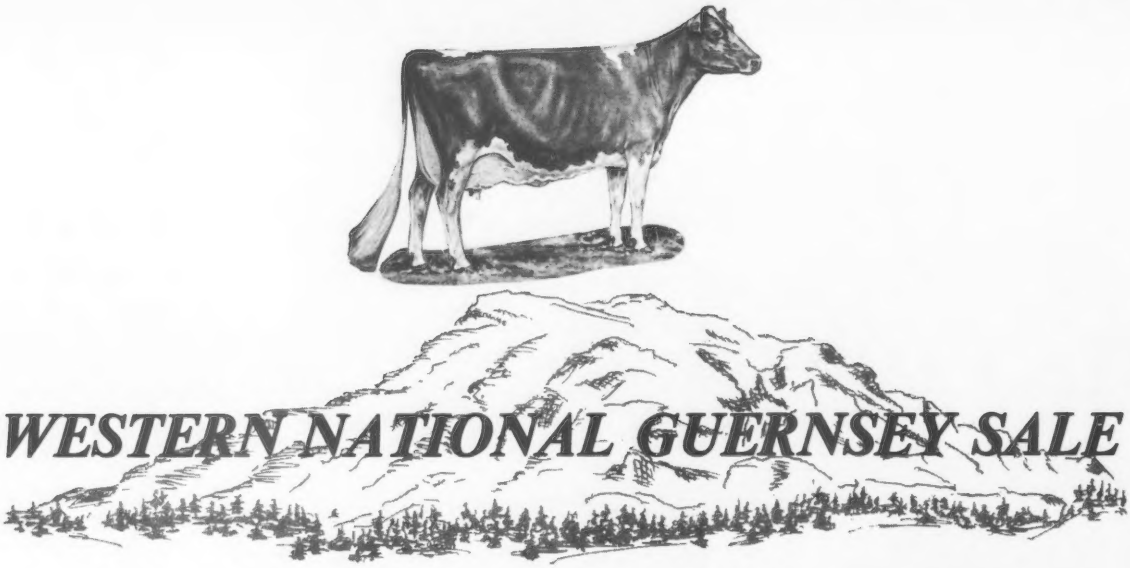

Best of the West
13 Cows — 6 Bred Heifers

THE 1978 WESTERN National Guernsey Sale, second in the series held following the western site of the National Guernsey Show, averaged $2,657.89 at Puyallup, Wash., September 13.

Guernsey breeders in the western area are becoming emphatic in recognizing the need to offer consignments in promotional sales with genetic soundness in their pedigrees as well as individuality for performance and type, and that the Western National Sale should lead this trend. At the first Western National in 1977 at Fresno, Calif., proven sires were emphasized and the average Predicted Difference on the consignments was +825 pounds milk.

The selection criteria for selections for the 1978 sale was to catalog only animals whose sire; dam; maternal grandsire; and service sire, if one, each has only PLUS production performance in the pedigree. The average P.D. of the sires of the animals actually cataloged averaged +880M and +30F; and the maternal grandsires averaged +285M and +12F.

Nineteen head were sold in the night sale held in the judging arena at the Western Washington Fair at 7 p.m. following the finish of the show. Top of the sale at $4,600 was Olympic View M Bretta, bred and consigned by Andy Lancaster, Sequim, Wash., selling to the Olympic View M Bretta Syndicate consisting of Far West Farm, Inc., Brockwell Farms, Inc., Ben Friedrichs and Les Faler, all of Bow, Washington. A Very Good–88 four-year-old daughter of Olympic View B Maverick with a USDA 6/78: +1226M, +58F, 83% Rpt., +134$, is bred back to her paternal grandsire Olympic View A Banner, USDA 1/77: +1161M, +38F, 86% Rpt., +107$. Pedigree Index of the offspring she is carrying due October 17, 1978, is +886M, +33F, +86$. Her Cow Index value on two records is USDA 5/78: 2 records averaging 14428M, 708F, and +667M, +31F, 36% Rpt.

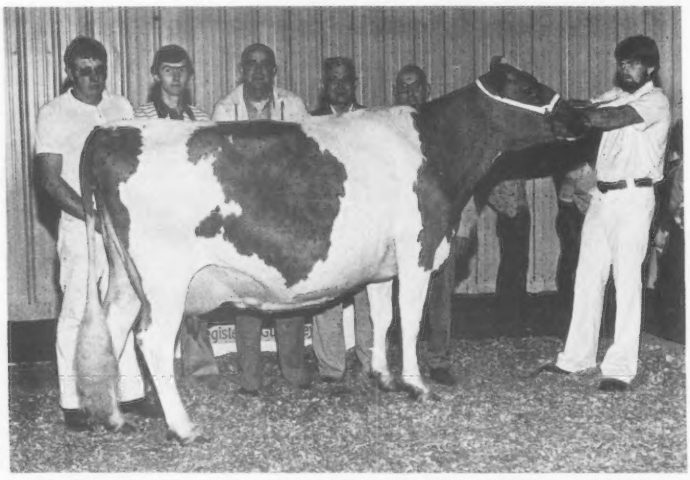

Olympic View M Bretta, top of the Western National Guernsey Sale at $4,600, purchased by the Olympic View M Bretta Syndicate. In the background: Garner Ekstran, representing Brockwell Farms, Inc.; Mike and Joe Damon, representing Far West Farms, Inc.; Ben Friedrichs, and Les Faler, all of Bow, Wash.; and Andy Lancaster, Sequim, Wash., breeder and consignor, at the halter.

Second high animal and second high cow at $4,500 was Win Crest T H Dolly consigned by Kenneth Winters, Mabton, Wash., and purchased by Fred Griffith, Ridgefield, Wash., in a bidding contest with the contenders, Mr. and Mrs. Jack Snell, Chowchilla, California. A daughter of Clovelly Top Hornet, USDA 6/78: +1332M, +31F, 97% Rpt., +109$, she is out of Valley Rogue Darimost Doris, Very Good–85, with a USDA Cow Index at 5/78 of 4 records averaging 14694M, 655F, and +408M, +22F, 44% Rpt. Just recently fresh she stood third in a good class of senior yearlings in milk earlier in the day.

Third top at $4,300 was Clover Jack Top Empress consigned by Peter Giacomini, Ferndale, Calif., to become

Western National Guernsey Sale

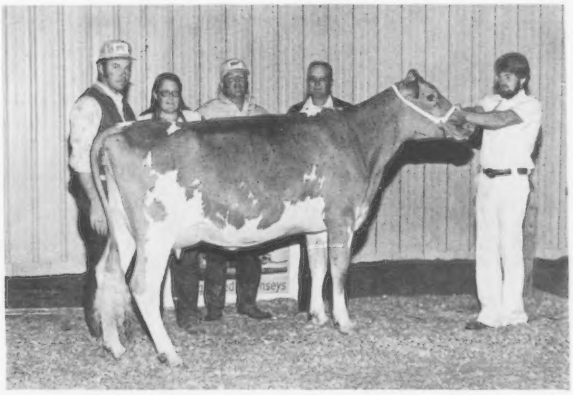

Win Crest T H Dolly, second high animal at $4,500. In the background: Mr. and Mrs. Jack Snell, Chowchilla, Calif., contenders; Fred Griffith, Ridgefield, Wash., purchaser; Kenneth Winters, Mabton, Wash., consignor, and Andy Lancaster at the halter.

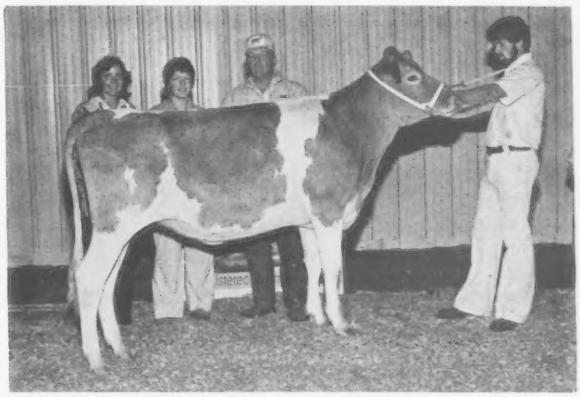

Clover Jack Top Empress, third high animal and top bred heifer at $4,300, bred and consigned by Peter D. Giacomini, Ferndale, California. In the background: Laurie Wittstruck, National Guernsey Queen; Melody Griffith; Fred Griffith, Ridgefield, Wash., purchaser.

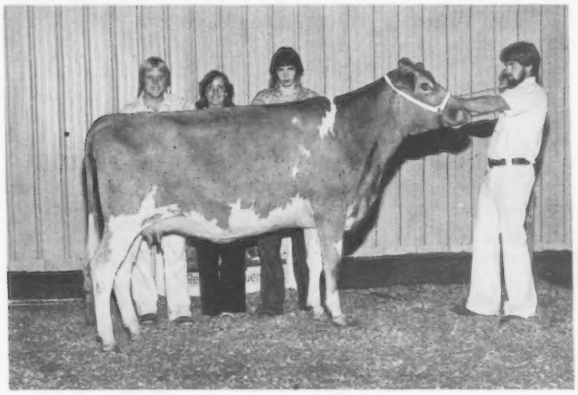

Will O West Hornets Dee Dee, fourth high animal and second high bred heifer at $4,100. In the background: Mark Van Mersbergen, Markwell Farm, Lynden, Wash., purchaser; Laurie Wittstruck; Donald Van Mersbergen, Lynden, breeder and consignor.

Lone Palm Atlantic Pearline, fifth high animal at $3,100, consigned by Steven Orisio, Tulare, California, with Walter Kibler, Chandler, Ariz., purchaser in the background.

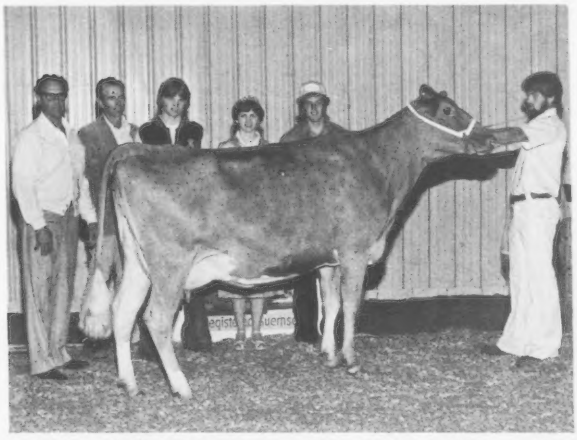

Lindeans Polly N Heaven, sixth high animal at $3,000, purchased by Roy Grieve and Lester Faler, Bow, Washington. In the background: Floyd M. Sandell, Bellingham, Wash., consignor; David Handley, Veguita, N. Mex., contender; Roy Grieve; Ruth Grewe, Arlington, Wash., Pacific Northwest Guernsey Princess, and Lester Faler.

Sale Crew – Left to right: Dick Evans; Mark Miranda, Hilmar, Calif.; Myron W. Lancaster, Sequim, Wash., and Marvin Van Mersbergen, Lynden, Wash., co-chairmen; Andy Lancaster; Ron Ween; and Randy Cortez seated in front.

the top selling bred heifer and also selling to Fred Griffith. She is a daughter of Clovelly Top Hornet and out of Will-O-West Dari Edeann, Excellent, All-American Aged Cow, 1976, with five lactations totalling 86290M, 3788F in 1719 days; and a USDA Cow Index, 5/78, of +537M, +24F, 45% Rpt. The service sire is Olympic View B Maverick which projects the Pedigree Index of the offspring she is carrying to +946M, +57F, +94$.

The fourth high animal of the sale and second high bred heifer was Will-O-West Hornets DeeDee bred and consigned by junior exhibitor Donald Van Mersbergen, Lynden, Washington. She sold for $4,100 to Markwell Farm, Lynden, Washington. Also a daughter of Clovelly Top Hornet, her dam, Len Acres Darimost Doreen is Excellent and was Honorable Mention All-American Aged Cow in 1977 and has a USDA Cow Index value, 5/78, of 5 records averaging 13132M, 622F, and +294M, +20F, 44% Rpt. The service sire is Western Glow Dari Prince, a son of "Darimost" out of J L Princess.

Two head exceeded the $3,000 price. Lone Palm Atlantic Pearline consigned by junior exhibitor Steven Orisio, Tulare, Calif., sold to Walter Kibler, Markwood Enterprises, Chandler, Ariz., for $3,100. She is projected at over 15,000 lbs. of milk on her two-year-old record and is bred to a son of Grandview Wistars Fabian, USDA 6/78: +1342M, +62F, 79% Rpt., +145$. Lindeans Polly N Heaven consigned by Floyd Sandell, Bellingham, Wash., sold at $3,000 to Roy Grieve and Lester Faler, Bow, Washington. A daughter of Cedarbrook Pollys Nance out of an Excellent "Darimost" daughter, she was due two weeks later to Kellogg Minnies Choice, USDA 6/78: +1216M, +46F, 83% Rpt., +119$.

Six head sold for $3,000 or more and another ten head sold from $2,000 to $2,800. High buyer of the sale was Fred Griffith with the second and third tops for a total of $8,800. Two other buyers selected two head each – Markwell Farm for a total of $6,100, and Myron Lancaster took a pair totaling $4,100. Third top money was the Olympic View M Bretta Syndicate with the top animal at $4,600.

The buyers came from six states and Canada which were Arizona, California, Ohio, Oregon, Washington, Wisconsin, and Ontario.

The sale committee was Myron Lancaster, Sequim, Wash., and Marvin Van Mersbergen, Lynden, Wash., co-chairmen; Joe Pritzl, Fruitland, Idaho; Mark Miranda, Hilmar, Calif. and AGCC field representatives Hans Leuthold, Tillamook, Ore., and Clifford Orr, Santa Rosa, Calif. The auctioneer was John Merryman, Sparks, Md.; Jay Lancaster, Sequim, Wash., handled the pedigrees; Ray Orisio, Tulare, Calif., and Joe Pritzl worked the ring, and Pacific Northwest Guernsey Princess, Ruth Grewe, Arlington, Wash., passed slips.

Following is the complete sales list:

Roger Black, Mansfield, Ohio
Western Glow D F Dream $1,700
Brockwell Farms, Inc., Bow, Wash.
Dari Dale Ivan Marty 1,650
David & Gloria Edwards, Silverdale, Wash.
Vanher Premier Velvet 1,300
Faler Bros., Bow, Wash.
Graysmarsh H Brittany 2,800
Roy Grieve & Lester Faler, Bow, Wash.
Lindeans Polly N Heaven 3,000
Glenville Farms, Newmarket, Ont., Canada
Poly Top Maxine 2,600
Fred Griffith, Ridgefield, Wash.
Clover Jack Top Empress 4,300
Win Crest T H Dolly 4,500
Walter Kibler, Chandler, Ariz.
Lone Palm Atlantic Pearline 3,100
Myron W. Lancaster, Sequim, Wash.
Markwell Premier Ralene 2,000
Robindell Top Bonnie 2,100
Markwell Farm, Lynden, Wash.
Western Glow Princess Annetta .. 2,000
Will O West Hornets Dee Dee 4,100
Dwayne Nelson, Hilmar, Calif.
Cleverlands Financier Amity 2,100
Olympic View M Bretta Syndicate, Bow, Wash.
Olympic View M Bretta 4,600
Julie Louise Payne, Vale, Ore.
Olympic View J Nelly 2,550
Richard Schomburg, West Salem, Wis.
Mi Valley Choices Lynne 2,000
Shamrock Farms Company, Tucson, Ariz.
Far West M Nadine 2,000
Ann Mickelsen Snell, Fresno, Calif.
Neslekcim Fortunes Fayth 2,100

19th Great Northern Guernsey Classic

By Arnold J. Knight

Summary

No. Head	Total	Average
43 Females	$62,775	$1,459.88
(1 calf under 3 mos. s.w.d.)	300	300.00
43	$63,075	$1,466.86

THE 19TH ANNUAL Great Northern Guernsey Classic Sale was held August 26, at La Crosse County Fairgrounds, West Salem, Wisconsin. Forty-three fine heifers and young cows set a new high average of $1,466.86 for this sale. Twenty-four cows averaged $1,662, and 19 bred heifers averaged $1,219.

A new high was also set when UW Generous Champ Leader (VG), consigned by the University of Wisconsin-Madison, was purchased by Tom Lurvey and Chester Williams for $3,600. Ernie Zehner, herdsman at UW, and all the people involved are to be complimented for developing this beautifully uddered Villa Crest P LEADER daughter bred to TOP JOLLY.

Second high animal at $2,625, was another beautifully uddered cow, Bettsward Darimost Holly (VG), sired by DARIMOST, and consigned by Bettsward Farms, Uriel Dosch & Sons, Richland Center, Wisconsin. "Holly" bred to Burgers Place BILLY was purchased by Dennis Rupp, Sturgeon Bay, Wisconsin. Rupp also chose another DARIMOST daughter consigned by Ron Curran, Taylor, Wis., for $2,375, fourth high of the sale.

Purchasing the third highest at $2,500 from Fauver Hill, Wirt and Lurvey Syndicate was Bernard Pralle, Onalaska, Wisconsin. TOP HORNET daughter Pen Col Top Hornet Pastel is out of a PRINCE sired dam classified Very Good with four records over 13,600M and 625F.

Maurice DeGroot, Rosendale, Wis., was the high buyer selecting six head for $8,300.

Sale was managed by the Wisconsin Guernsey Breeders' Association with Danny Sheafor as auctioneer, Don Burton and Vic Voigt as ringmen and Armin Fruechte reading pedigrees. National Guernsey Princess Gloria Basse, Muskego, and Janet Knight passed slips.

A special thanks to the Sale Committee and Co-chairmen Dick Schomburg and Les Lurvey, and to all the consignors and buyers for making this a GREAT Great Northern Guernsey Classic.

Following is the complete sales list:

Alvin & Gloria Basse, Muskego
Lone Acres Fayvor Tally $2,000
Russell Bringe, Holmen
Kuhtzdale L Elsa 2,250
Lois Brown, Kendall
City Views Monitors Lena 1,200
Kenneth D. Clements, Stoddard
Hub Acres Elvera 1,200
Fair Oaks Transfers Cookie 1,100
Gary W. & JoAnne Crowe, Barron
Breezee Acres Clarisa 1,075
Maurice DeGroot, Rosendale
Kathleen of Manitou 1,500
Fauver Hill Aris Fairy 1,500
Artie A Fortunes Joelyn 1,500
Spruce Prairie Master Mary 1,525
Dondor Manor Financier Cassie .. 1,275
Cozy Nooks A Hester 1,000
Gordon P. Ely & Douglas G. Ely, Bowler
Sherburne Prairie B Glow 1,375
Gordon & Helen Gotlibson, Elk Mound
Dutch Mill Fayvors Natalie 1,250
Lori Gotlibson, Elk Mound
Guernsey Grove Prince Irene 1,650
Dondor Polly Nance Beauty 1,325
Boulder View Minstrels Echo 1,025
Rene, Philip & Michelle Harder, Neillsville
Green Moor Fayes Faith 1,675
W. D. Hoard & Sons Co., Fort Atkinson
City Views Hollirex Denise 1,525
Mark & Todd Hoff, Barron
Wispride Leaders Opal 1,300

Daniel A. Hofslien, Chaseburg
Corner Hill Financier Flair 1,150
RenArt Dividends Penny 1,025
Shirley L. Jones Family & Mr. and Mrs. Philip A. Ely, Montfort
Wilma of Pinelawn 1,050
Rick & Betty King, Platteville
Pierce Farms GP Exctasy 1,475
Frederick F. Kipp, North Prairie
Elderwood P Paula 1,600
James Kowalke & Family, Buffalo, Minn.
Jimco Gallant Glee 1,125
Butternut Lanes Edina 1,175
Mark E. & Kristine K. Levendoski, Genoa
Gusannas King of Hearts Lucy ... 700
Tom Luebke, Mayer, Minn.
Lone Oak Div Ginger 1,600
Wispride Hornets Orpha 1,525
Robert Makos, Argyle
Kuhtzdale CN Elsie 1,200
Larry McCabe, Blair
Gusannas Transfers Tammy 1,175
Fredric W. Moseley, Hixton
Lone Oak Div Doll 2,250
Bernard Pralle, Onalaska
Pen Col Top Hornet Pastel 2,500
Dennis J. Rupp, Sturgeon Bay
Lone Oak Dari Bess 2,375
Bettswards Darimost Holly 2,625
Sunny Glo Topcats Cookie 1,125
Fauver Hill Hal Dolly 1,625
Neal Schuler, Platteville
Royal Acres Nance Van 1,475
William T. Slaney, Verona
Atwood Farm Jasons Helen 550
Palmlo Dustys Gigi 700
Chester & Barbara Williams and Thomas Lurvey, Baraboo
UW Generous Champ Leader 3,600
Awalt Wolfe, Jr., Stoddard
Rosettas Rita 900

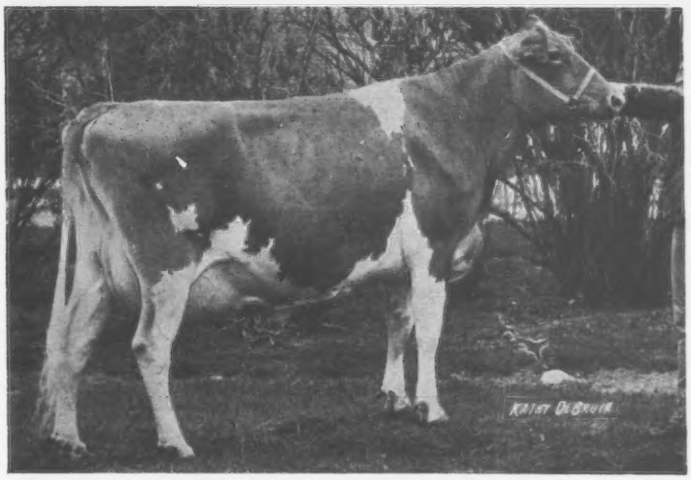

UW Generous Champ Leader, top of the 19th Great Northern Guernsey Classic at $3,600, consigned by University of Wisconsin-Madison, and purchased by Chester and Barbara Williams and Thomas Lurvey, Baraboo, Wisconsin.

RANSOM FARM GUERNSEYS

DISPERSAL

By Leslie Peckham

Summary

No. Head	Total	Average
76 Females (7 calves under 3 mos. s.w.d.)	$63,200	$831.57
	2,280	325.71
76	$65,480	$861.57

AFTER 72 YEARS of breeding registered Guernseys and being one of the oldest known herds in this part of the country and nationally, Ransom Farm held its complete dispersal on August 12 at their farm near Williamsburg, Kansas.

A hot day didn't slow down the bidding; ringside was eagerly searching for more Guernseys. Twenty-eight buyers represented six states – California, Iowa, Kansas, Missouri, Nebraska and Texas, along with bidders representing several other states. Eighty-three Guernseys, including seven calves under 90 days of age, grossed $65,480, an average of $861.57.

Ransom Farm traces back to Guernseys in 1906 when the original foundation females were purchased in New York State by the late J. H. "Cap" Ransom and his nephew James Cook. The first registered calf was dropped in the spring of 1907. Upon the passing of Grandfather Ransom in 1914, his son W. G. Ransom, Sr. followed in a partnership deal. Upon Mr. Ransom's passing it continued in the family name until W. G. Jr. and his wife Anne purchased all the interests.

In the years gone by, Ransom Farm won several junior and grand champions at state and national shows, including the Peer Challenge Trophy and many other high placings along the show circuit. They bred an Excellent-two-times cow, Ransom Foxylees Frankie who had descendants in the sale. "Frankie" traces to Flutiebel of Heweshurst who was born exactly 55 years before her. They also bred a bull which was purchased by one of the larger breeding organizations in the 1950s.

Ransom Farm used all The AGCC programs to their best advantage and cooperated actively in breed policies, being sincerely interested in the welfare of the Guernsey cow. Bill is specially active in Kansas dairy and agricultural circles and a leader in that field.

In recent years his promotional efforts and Guernsey support helped make the Mo-Kan Classic Sale the success it is today. In addition, his wife Anne was close at his side and

Ransom Peacefuls Pallas, top of Ransom Farm Dispersal at $2,125. In the background: Dr. Willard Ransom; Mr. and Mrs. W. G. Ransom, Jr.; Mrs. Midge (Ransom) High; Mr. and Mrs. Michael Shane, Richmond, Mo., contenders; Mr. and Mrs. Ray E. King, Clever, Mo., purchasers; Auctioneer Jack Nitz, Cedar Bluffs, Nebr., and Kansas Guernsey Princess Eva Blevins, Manhattan.

aided Ransom Farm's successful ventures wherever possible. Bill also is actively engaged in the banking business presently serving as vice-president of the People National Bank & Trust of Ottawa, Kansas. Other family members, Dr. Willard (Bud) Ransom and family of Kansas City, Mrs. Nancy Hatfield of Overland Park, and Mrs. Mary (Midge) High of Hugoton, were present to aid and share in the day's event.

Farm staff still assisting after many years of service are Mr. and Mrs. Shorty Hoyt, Mr. and Mrs. Max Randal, Mr. and Mrs. Ira Randel, all from the Williamsburg area, and Arnold Hart, Ottawa, who supervised testing of the herd for 31 years.

High selling cow was the well-balanced four-year-old (VG–2x), Ransom Peacefuls Pallas who freshened on July 12. Milking 70 pounds she had been up to nearly 75 pounds on a daily basis, and has two excellent records with herdmate deviation of +2225M, and was sired by Ransom Beckys Baron. "Pallas" sold to new Guernsey breeder Ray E. King, Clever, Mo., for $2,125, with Michael L. and Veronica Shane, Richmond, Mo., being the contenders. Her baby calf by CHOICE, 6/78 USDA PD +1216M, +46F, 83% Rpt., +$119, sold for $525 to the Shanes.

Second high in the sale was another just fresh cow, Ransom Alettas Angelica (VG), selling for $1,700 to another top buyer, Carl Wollard, Udall. She was producing near the 60-pound mark and has records up to 3-06, 12,750M, 661F, 305–2x DHIR with a herdmate deviation of +3049M, +131F. She is also by BARON.

Third high cow was a typy, very tall, heavy-boned show animal, Shady View Farm T Veba, a daughter of Foremost TOP JOLLY, 6/78 USDA PD +521M, +7F, 62% Rpt., +$37, due in January to CHOICE. She sold to a young breeder, Charles Decher, Oelwein, Iowa for $1,575. She has won high show-ring awards and was purchased in the Shady View Dispersal in 1977.

Top buyer was Carl Wollard, buying 12 head for $11,650 to go to his new farm where they are back in Guernseys again. Rather new Guernsey breeders Michael and Veronica Shane bought 11 head for second high at $10,675. Third high buyer Paul O. Davis, Prairie View, now returning to the Guernsey business, purchased 10 head for $9,025.

The dispersal was managed by The American Guernsey Cattle Club with Leslie Peckham, Fort Atkinson, Wis., sale manager. Jack Nitz, Cedar Bluffs, Nebr., auctioneered and Doyle Neher, active Kansas breeder, read pedigrees.

Ransom Farm family group, front row, left to right: Mrs. Anne Ransom and grandson, and daughter Mrs. Midge High. Back row: Phil and Nancy Hatfield and daughter Sarah; Bob High; W. G. Ransom, Jr.; Dr. Willard Ransom and his wife Judy.

Robert C. Griggs, Jr., Mustang, Okla., Claude Meyers, Ottawa, and Peter Kruce, Colon, Nebr., worked the ring. Kansas Guernsey Princess from Manhattan, Eva Blevins, assisted. Mrs. Nancy Hatfield and her sister Mrs. Midge High ran the slips. Mrs. Elaine Roberts, Pomona, and Mrs. Wanda Kirkland, Ottawa, clerked the sale.

The day before the sale two ambitious young ladies, Mrs. Donna Salava, LeRoy, and her friend Mrs. Nancy Hjetland from Topeka, volunteered their services to clip 48 heads and necks of the sale animals as a good-will gesture to the Ransoms in appreciation of their past efforts in promoting the Guernsey breed.

Guernsey breeders in Kansas and elsewhere want to express their sincere appreciation to the entire Ransom family for their many dedicated efforts and contributions in promoting the breed. Sale staff presented Mrs. Ransom with a beautiful bouquet of flowers, and Bill received an inscribed plaque from the Kansas G.B.A. and a true type Guernsey plaque from The American Guernsey Cattle Club.

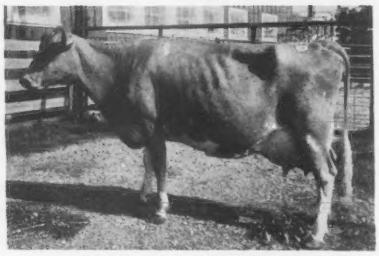

Ransom Alettas Angelica, second high animal in Ransom Farm Dispersal at $1,700, purchased by Carl Wollard, Udall.

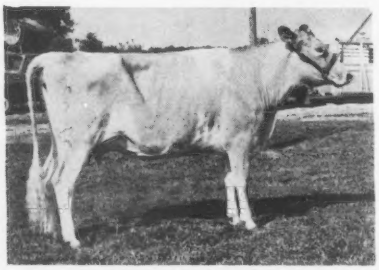

Shady View Farm T Veba, third high animal in Ransom Farm Dispersal at $1,575, purchased by Charles Decher, Oelwein.

Following is a list of animals selling for $450 or more:

William M. Askew, Hilmar, Calif.	
Ransom, Buttons Beulah	$ 650
Ransom Altheas Amy	725
Ransom Emotions Enola	550
Ransom Delights Daphne	675
Ransom Emelines Emetta	750
Kenneth Barnett & Family, Effingham, Kans.	
Ransom Gems Geneva	825
Ransom Dawns Dixie	700
Ransom Belles Belma	925
Irving J. Berry, Jackson, Mo.	
Ransom Bethellas Betts	1,050
Ray Brumit, Plano, Texas	
Ransom Almiras Almina	700
Paul O. Davis, Prairie View, Kans.	
Ransom Frankies Frances	750
Ransom Flippers Favorite	975
Ransom Junes Julie	600
Ransom Alyces Alameda	1,000
Ransom Edies Estella	900
Ransom Dawns Delight	900
W.E.R. Farm Lou	625
Ransom Bethas Bethella	1,225
Ransom Bluets Blessing	1,200
Ransom Noelles Nectar	850
Charles Decher, Oelwein, Iowa	
Shady View Farm T Veba	1,575
Ransom Pamelas Poohbah	875
Jay Fisher, Platte City, Mo.	
Ransom Mischiefs Marna	525
Wendell L. & Marjorie L. Frankenbach, Palmyra, Mo.	
Ransom Blue Bonnets Button	1,425
Fred Hyer, Olathe, Kans.	
Cedar Manor Carls June	500
Ransom Estelles Emeline	1,325
Ivan Keim, Garnett, Kans.	
Ransom Gaynes Girlie	625
Menno L. Keim, Garnett, Kans.	
Ransom Marnas Mystery	500
Ray E. King, Clever, Mo.	
W E R Farm Felicia	1,475
Benign Masters Waltz Bandana	1,475
Ransom Peacefuls Pallas	2,125
Todd Larssen, Long Grove, Iowa	
Ransom Blue Bells Beryl	1,125
Ransom Eloise Eldora	850
River View Farm, Inc., Augusta, Mo.	
Ransom Angelicas Angie	825
Michael L. & Veronica Shane, Richmond, Mo.	
Ransom Buttons Buena (To Be Reg)	725
Ransom Alegras Althea	1,125
Ransom Odies Odina	1,125
Ransom Ardettes Aria	900
Ransom Echos Elodie	1,375
Ransom Elodies Eloma	950
Ransom Elodies Elotatta	525
Ransom Berthas Ballerina	1,075
Ransom Belairs Belsa	1,375
Ransom Pallas Palma (To Be Reg)	525
Ransom Elations Ernestine	975
Mike Sprick, New Haven, Mo.	
Ransom Estellas Elletta	850
Harvey Troyer, Garnett, Kans.	
Ransom Odies Odetta	575
Ransom Brighteyes Belladonna	625
W E R Farm Blue Bell	750
Ransom Alturas Alto Miss	825
Ransom Jodys Jean	500
University of Missouri, Columbia, Mo.	
Ransom Buttons Buffy	1,125
Ransom Altheas Athena	500
Carl Wollard, Udall, Kans.	
Ransom Foxylees Fanetta	1,150
Ransom Buttons Buttercup	900
Ransom Bessies Brilliant	800
Eckmans Prince Odie	750
Ransom Elodies Emotion	1,225
Sunny Glo Champions Gem	1,450

Ransom Beckys Beckella	1,025
Ransom Alettas Angelica	1,700
Timber View Sue of Champion ..	525
Ransom Ethials Elicia	825
Ransom Peggys Peppy	800
Ransom Minuettes Maria	500

South Penn Farms Dispersal

Summary

No. Head	Total	Average
113 Females	$122,065	$1,080.22
3 Bulls	25,010	8,336.66
116	$147,075	$1,267.88

SOUTH PENN Guernseys, founded by purchases at leading dispersals and consignment sales in the past year, dispersed their entire herd numbering 113 females and three bulls on August 7, at the farm near New Enterprise, Pennsylvania. Buyers from nine states and Canada ran the total sales to $147,075 with an average of $1,267.88. Eight head sold for $2,000 or above.

South Penn owner Donald P. Moran and manager Bernard (Tweet) Snider sold the top priced animal for $24,000 to ABS, DeForest, Wisconsin. South Penns TRAIL BLAZER, sired by Olympic View A BANNER with a 1/77 USDA PD +1161M, +38F, 86% Rpt., +107$, is the son of CORPORAL daughter Happy Hill AFC Lorna. "Lorna," classified 89 as a two-year-old, made two consecutive National Class Leading records over 20,000M and 945F and finished with a 9/77 COW INDEX of +1029M, +37F, 40% Rpt., before she died in May, 1978. TRAIL BLAZER's genetic potential projects in his high pedigree index of +756M and +24F.

Also selling in the double figures was Sniders Prince Lily for $14,000 to a partnership of John D. Myers, Littlestown, Pa. and Dr. Marvin Sanner, Gettysburg, Pennsylvania. "Lily," a PRINCE daughter due in December to TOP HORNET, is projected at a 2-09 DHIR record of 22,126M, 1,285F, 305–2x ME. Her Gold Star dam Lerson Lawn Jasons Lassie (E–92) made a National Class Leading record at 4-05, *21,300, *946, 305–2x DHIR and took Grand Champion at Pennsylvania Farm Show three times.

Third high sale of the day at $4,400, Sniders Butchs Albia, headed back to her original home at Bernard O. Snider's. Breeder of this two-year-old is Bernard's daughter Berneta Kay Snider, herdsman at the home farm

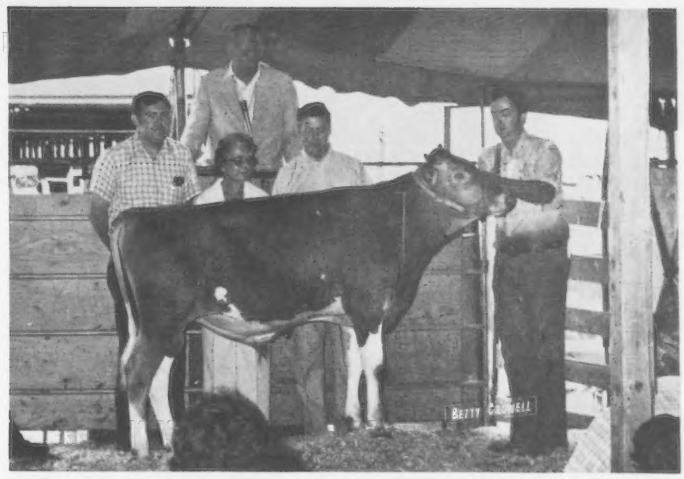

South Penns Trail Blazer, top of South Penn Farms Dispersal at $24,000, purchased by American Breeders Service, De Forest, Wisconsin. In the background: Dr. Paul Miller representing ABS; Mrs. and Mr. Donald P. Moran, owners of South Penn Farms, New Enterprise, Pa.; Dennis Ferguson at the halter and John B. Merryman in the box.

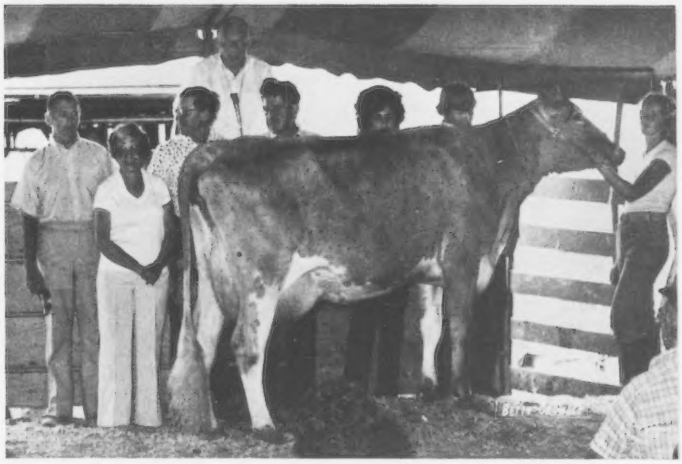

Sniders Prince Lily, second high animal in South Penn Dispersal at $14,000, purchased by John D. Myers, Littlestown, Pa. and Dr. Marvin Sanner, Gettysburg, Pennsylvania. In the background: Mr. and Mrs. Donald P. Moran; Walter Dryfhout, herdsman at Glenville Farms, Newmarket, Ont., Canada, contender; Mr. and Mrs. Bernard O. Snider, New Enterprise, Pa., breeders, and John D. Myers.

Sniders Butchs Albia, third high animal in South Penn Dispersal at $4,400. In the background: Bernard (Tweet) Snider, South Penn manager; Chuck McLaughlin, LeRoy, N. Y., ringman; Donald P. Moran; Mr. and Mrs. Bernard O. Snider, purchasers, and Berneta Kay Snider, New Enterprise, Pa., breeder, at the halter.

Snider Homestead, New Enterprise, Pennsylvania. "Albia," projected at 2-04, 14,963M, 522F, in 305–2x DHIR ME, is the daughter of a 16-year-old that classified Excellent at 12 years and totalled 107,900M in eight lactations. She is now ME'd at 12,602M, 527F in 305–2x at 16 years.

Top buyer Alva Yoder, Montezuma, Ga., purchased 18 head for $25,925 which included the fourth high final bid of $4,000. Four-year-old Welcome W Fancy Madge is by WISTAR son Welcome Wistars FANCY with a 6/78 USDA PD +843M, +19F, 77% Rpt., +68$. Her HOLLIREX dam, classified Very Good, shows a 12/77 COW INDEX of +586M, +32F, 45% Rpt., with six records averaging 14,421M and 710F.

South Penn Dispersal was managed by The Merryman Company, Sparks, Md., and assisted by Pennsylvania GBA, Lancaster, Pennsylvania. Auctioneers John B. Merryman and A. Doty Remsburg, Jefferson, Md., handled bids and pedigrees. Lee Yost, Mechanicsburg, Norman Hill, Jefferson, and Chuck McLaughlin, LeRoy, N.Y., worked the ring and Pat Harr, Dillsburg, Pa., served as clerk.

Following is a list of animals selling for $450 or more:

American Breeders Service, De Forest, Wis.
South Penns Trail Blazer 24,000
Mr. & Mrs. Daniel W. Baker & Family, Middletown, Ind.
Julies Ronda 775
Carsals Dons Pat 2,300
Donald & David Briggs, Burgettstown, Pa.
Happy Hill Don Buttercup 800
Daniel W. Brubaker, Dayton, Va.
Bayville Cor Marta 850
Carsals K Angela 775
South Pen Hornet Donna 720
Harold & William Cannon, Sharon, Pa.
Bayville Dukes Ina 850
Lerson Lawn Rose J Janice 1,000
Carsals Fargos Angel 900
Happy Hill Don Minuet 900
Denton Clark, Clearville, Pa.
Oley Acres Star Wish 1,250
Jay T. & Jackie Claycomb, New Enterprise, Pa.
Carsals Leaders Joan 900
Dennis A. Dennis, Fannettsburg, Pa.
Sniders Butchs Bets 550
Bayville Empress Blossom 500
Bayville Sparky Jolita 825
Valley View Hollirexs Jonquil ... 600
Plain Views J Sandra 675
Happy Hill Emory Jamie 685
Riverside Duke Debby 725
Danny Ealy, Sharpsville, Pa.
South Penn Clove Candy 500
South Penn Babette 575
Gary Fisher, Portersville, Pa.
South Penn Winston Margie 850
Paul Grater, Schwenksville, Pa.
Bayville Win Ruby 975
Bayville Marvelous Nellie 1,725
Alfred Guerrieri, Jr., Herminie, Pa.
McDonalds Roxy 550
Donald R. Hardic, Montrose, Pa.
Carsals Sarges Kitten 1,000
Paul Haugh, II, Brookwood, Pa.
Bayville Magic Marylee 1,000
Carsals Don Am 1,025
James E. Heizer, Greenville, Va.
South Penn Maverick Debbie 775
South Penn Komet Freda 525
South Penn Fargo Crissy 600
South Penn Fargo Laura 475
South Penn Winston Mary 675
Pamela Heizer, Greenville, Va.
South Penn Komet Beauty 675
Leon G. Holsopple, Holsopple, Pa.
Happy Hill W Natalie 660
E. E. Lehman, York, Pa.
Carsals T Gigi 1,100
Donald Lundmark, Frewsburg, N.Y.
Happy Hill Don Listful 900
Robert C. & Faye W. Lydick, Blairsville, Pa.
Bayville Funny Barbet 800
Mar-Jay Associates, Mount Savage, Md.
Happy Hill Jester Hattie 800
Markwood Enterprises, Inc., Chandler, Ariz.
Bayville Sande Ina 675
South Penn Deacon Jill 475
South Penn Dividend Ruth 525
Jeffrey C. Millard, Andover, Ohio
Carsals Dons Rebecca 625
Carsals Success Roxy 750
Happy Hill T Echo 825
Perry R. Millard, Andover, Ohio
Sniders Arcos Pixie 750
Amos Miller, Virginia Beach, Va.
South Penns Butch Peggy 600
Marvin E. Miller, Strasburg, Pa.
Dunnsharon Dotty 675
Happy Hill AFC Joyce 1,550
John D. Myers, Littlestown, Pa. and Dr. Marvin Sanner, Gettysburg, Pa.
Sniders Prince Lily 14,000
Paul Myers, Jr., St. Thomas, Pa.
Bayville Sparky Joycey 650
Maplevale Falcons Beautiful 900
Jamaica Brigadier Magda 540
Bernard Pralle, Onalaska, Wis.
South Penns Bonanza Trudie 500
Happy Hill Fayvor Lil 3,300
South Penns Mennen Molly 520
William Rancy, Laveen, Ariz.
Brookwood Madame Winsome ... 525
Don Reighard, Saxton, Pa.
Carsals Sarg Donna 475
Carsals Sarg Renee 975
Carsals Dons Cal 725
Carsals T Janice 875
Carsals Commands Lori 925
Romella Farms, Strasburg, Pa.
South Penn Jolly Mark (Bull) ... 850
Rutter Bros., York, Pa.
Carsals H Jody 1,600
Bernard F. Snider, New Enterprise, Pa.
South Penn Winston Carol 625
Bernard O. Snider, New Enterprise, Pa.
Sniders Butchs Albia 4,400
Berneta Snider, New Enterprise, Pa.
Bayville Magic Maryanne 1,075
Sutcliffe Enterprises, Cobourg, Ont., Canada
South Penn Bonanza Amy 1,700
Lerson Lawn Scorpion HB Arlie . 1,450
Happy Hill Don Jamie 1,550
Dorsey E. Thomas, Johnstown, Pa.
Bayville Empress Jennita 500
Bayville Empress Marietta 725
Carsals Sarges Tonya 775
Carsals Commands Celina 500
Margaret R. Very, Machias, N.Y.
Hollirex Judy of Ridge View 480
Robert E. & Joyce D. Wagner, Quarryville, Pa.
Bayville Funny Bloom 725
Carsals B Lupena 1,700
Chester Williams, Waukesha, Wis.
South Penn Komet Maizie 550
Nelson E. Witmer, Dalmatia, Pa.
Carsals M Lilac 875
Carsals Dons Elvira 850
Stephen C. Witmer, Dalmatia, Pa.
Lewisland Lauries Lisa 875
Carsals Commands May 985
Carsals NP Jilly 675
Harry W. Wright, Canton, Pa.
Carsals F Nellie 1,050
Carsals Leaders Wanda 2,400
Ronnie Wright, Canton, Pa.
Lindenhof Dari Midas Ginny 1,375
Alva Yoder, Montezuma, Ga.
Sniders Arcos Ginger 1,250
Sniders Arcos Glory 1,000
Sniders Butchs Breck 1,100
Misty Meadows Du Mamie 1,000
Welcome W Fancy Madge 4,000
Franchester Darimost Labelle ... 2,000
Marodore Dukes Dorrie 1,600
Rineland Manor Lads Abel 1,700
Bayville Win Fayette 1,550
Bayville Funny May 1,000
Bayville Dukes Bird 975
Bayville Sparky Marba 900
Bayville Funny Fayona 750
Carsals L Lin 1,800
Carsals Fargos Trixie 1,375
Carsals K Ella 1,000
Bayville Sande Mandie 1,500
Happy Hill Don Rosalie 1,425
Rufus L. Yoder, Montezuma, Ga.
Carsals L Clove 1,200

Low or High Pipelines For Tie Stall Barns?

DAIRYMEN CAN get clean, high quality milk using a pipeline system located at the front of tie stalls, just a few inches above the floor. In fact, milk from low pipeline systems is less apt to taste rancid than high pipeline milk since it's subjected to less agitation, say University of Minnesota dairy scientists Dennis Johnson, Bob Appleman, Ralph Farnsworth, Vern Packard and L. K. Lindor. Surveys have shown that milk obtained through high pipelines (about 7 feet) approaches being rancid due to milk lift and air agitation.

Most new milking parlor milk lines are installed below udder level to improve vacuum stability and milk quality. However, essentially all stanchion barn milk lines are above head height for convenience and a more sanitary appearance.

Minnesota research compared effects of height for two pipeline units, located six inches or seven feet high, on milk quality, udder health, chore time and milking machine performance. Teat end health was better with the low line since a lower vacuum setting was possible. Regarding mastitis, no definite conclusions can be drawn, although those measurable characteristics of a milking system known to affect udder health favor the low line system, the Minnesota researchers said.

"A low line system would be most practical when installed in new barns specifically designed for it. If you install a high pipeline, minimize pipeline height and install adequate vacuum pumps and milk lines of high capacity," the scientists recommend. Installation plans must be approved by state health authorities before construction starts.

Will dairy cows eat the right amounts of minerals when the minerals are available free choice?

By D. L. Bath, Extension Dairy Nutritionist
University of California, Davis

(Taken from March, 1978 "Dairy Tales," Volume 8, Number 3)

THERE ARE differences of opinion among dairymen, feed salesmen, veterinarians, consulting nutritionists, and researchers as to the ability of dairy cows to select minerals according to their needs when those minerals are available free choice. A common complaint by dairymen is "I don't know what is in that mineral mix and it may not be doing any good, but I just feel better when it is available to the cows." Another frequently heard comment is "The cows sure are eating a lot of that mineral mix, so they must need it." However, there is more and more evidence accumulating that indicates there is very little relationship between requirements for minerals and actual consumption when the minerals are available free choice. Sometimes, providing minerals free choice is the only practical method available, such as when cows are on pasture or rangeland. However, when possible, present evidence clearly shows that it is much better to mix minerals in the proper proportions with the rest of the ration so each cow gets her required amounts each day.

The most recent confirmation of this comes from feeding trials conducted by researchers at South Dakota State University. Dairy scientists L. D. Muller, L. V. Schaffer, L. C. Lamb and M. C. Owens tested intake of minerals by dairy cows from cafeteria style free choice mineral feeders. In one trial, half of the cows were fed alfalfa hay and half were fed corn silage as their only roughage. The same concentrate mix (with no added minerals) was fed to both groups at the rate of one pound of concentrate per three pounds of milk. Minerals were provided to each group in a cafeteria style mineral feeder, with individual compartments for calcium, phosphorus, potassium, magnesium, sulfur, trace minerals, bicarbonate of soda, bentonite, salt and an iodine mix. There was also a compartment for vitamins A, D and E.

Cows fed corn silage as their only forage have a much greater need for supplemental calcium and potassium than cows fed alfalfa hay because alfalfa is a good source of those minerals and corn silage is deficient. However, there was no difference between groups in free choice calcium intake from the mineral feeders even though the alfalfa fed cows were getting three times their requirement from their ration and the corn silage fed cows were calcium deficient. The corn silage fed cows did consume more potassium but not enough to fulfill their requirements. Intake of trace minerals was the same for both groups even though alfalfa is a much better source of trace minerals than corn silage.

In a second trial, all cows were fed the same roughages (corn silage free choice and 5.5 lbs. of alfalfa hay) and the same concentrate mix at a rate of one pound of concentrate per 3.5 lbs. of milk. Half of the cows were force fed recommended amounts of all minerals and half were not. Both groups had free choice access to minerals and vitamins from cafeteria style mineral feeders. Cows receiving adequate minerals by force feeding actually consumed more from the mineral feeder than the group provided minerals only free choice. Calcium and phosphorus, the two minerals which differed most between rations, were consumed in higher amounts by the force fed group, although they were provided sufficient amounts in their basic ration. This indicates that actual need had little to do with the voluntary intake of the minerals provided free choice.

These trials add further evidence to previous results obtained at other experiment stations showing that cows do not consume adequate amounts of minerals free choice to meet requirements, and that palatability of the minerals rather than actual need influences free choice consumption. Furthermore, these data strengthen the opinion of many animal nutritionists that feeding minerals in a blended concentrate mix, or even better, a mixed complete ration, is a more certain method of insuring proper intake of needed minerals by dairy cattle.

Class Leaders

CLEVERLANDS NANCES JUDY JEAN
(E-77—92)
30820—1249—6-09—DHIR—339—2x
4th Milk Production

USDA 4/76: +1309M, +34F, 43% Rpt
1976 Gold Star Dam
4th Consecutive Class Leader Record

Sire: Norgerts Royal Nance
S: Foremost Quantitys Royal
D: Char Lane E Nancy
Dam: Cleverlands Darimost Judy
S: Western Glow Darimost
D: Cleverlands Commands Julie
Breeder: Joanne Clever, Tracy, Calif.
Owner: Ray Orisio, Tulare, Calif.
Born: Nov. 14, 1970. Calved: Sept. 10, 1977
Supervised by California DHIA, Davis, Calif.

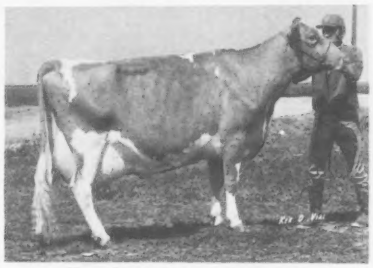

Cleverlands Nances Judy Jean

MILEYS SARAH
(D-76—76)
23430—1111—3-11—DHIR—365—2x
9th Milk Production
7th Fat Production

USDA 6/78: +871M, +51F, 42% Rpt.
3rd Consecutive Class Leader Record

Sire: Welcome Flashs Hollirex
S: Mulhocaway Butterfat Hollirex
D: Welcome Flash Watch
Dam: Mileys Sherry
S: Deep Lake Flashs Hannibal
D: Mileys Sunny
Breeder: J. Nat Miley, Branchville, S.C.
Owner: Steve L. Lovelace, Orangeburg, S.C.
Born: Apr. 19, 1973. Calved: Mar. 24, 1977
Supervised by Clemson University, Clemson, S.C.

Mileys Sarah

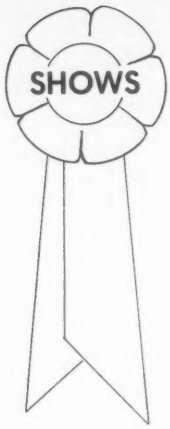

Repeat Winners Take Grand and Reserve Grand Champions

Grand at both Massachusetts and Connecticut — Chedco Farm's "Darimost Vida"
Reserve at both shows Grassland Emory Merrilee from Grassland Farm

Junior Champion winner at Mass. — Carrie Chickering with Junior Yearling TOP COMMAND daughter

MASSACHUSETTS GUERNSEY SHOW

Spencer, Massachusetts, August 16, 71 HEAD
Richard Keene, Gilbertsville, New York, Judge
Senior and Grand Champion – Chedco Darimost Vida, C.E. Cotting, Chedco Farm, Berlin, Massachusetts
Reserve Senior and Reserve Grand Champion – Grassland Emory Merrilee, Grassland, Farm, Salisbury, Connecticut
Junior Champion – Indian Acres Tops Convincer, Carrie Chickering, South Deerfield, Massachusetts
Premier Breeder and Exhibitor – C.E. Cotting

Class Winners

BULLS
1, Sunnydell Dari Rebel, Sunnydell Farm, Southampton; 2, M C Norman of Hardwick, C.E. & R.G. Goodfield, Hardwick.

JUNIOR HEIFER CALF
1, Chedco Demonstrators Missy, C.E. Cotting, Berlin; 2, Sunnydell Titan Valentine, Kirsten Fowles, Southampton; 3, Sunnydell Star Laurel, Derek Fowles, Southampton.

INTERMEDIATE HEIFER CALF
1, Chedco T H Pamela, C.E. Cotting; 2, Sunnydell Titan Flame, Allison Thayer, Southampton; 3, Grassland Futures Tulip, Grassland Farm, Salisbury, Conn.

SENIOR HEIFER CALF
1, Sunnydell Titan Elsa, Kirsten Fowles; 2, Chedco Darimost Pat, C.E. Cotting; 3, Sunnydell Titan Mi Lady, Derek Fowles.

JUNIOR YEARLING HEIFER
1, Indian Acres Tops Convincer, Carrie Chickering, South Deerfield; 2, M C Stardusty of Hardwick, C.E. & R.G. Goodfield; 3, McDonalds C Arlene, Derek Fowles.

SENIOR YEARLING HEIFER
1, Chedco Actors Phoebe, C.E. Cotting; 2, Chedco Darimost Veda, C.E. Cotting; 3, Chedco Darimost Katie, C.E. Cotting.

COW, 2 YEARS AND UNDER 3
1, Chedco Darimost Eileen, C.E. Cotting; 2, Chedco Darimost Penelope, C.E. Cotting; 3, M C Lad Lofty of Hardwick, C.E. & R.G. Goodfield.

COW, 3 YEARS AND UNDER 4
1, Chedco Darimost Pamela, C.E. Cotting; 2, Chedco Darimost Maxine, C.E. Cotting; 3, Dari Dusty of Hardwick, C.E. & R.G. Goodfield.

COW, 4 YEARS AND UNDER 5
1, Grassland Emory Merrilee, Grassland Farm; 2, Grassland Fay Opal, Grassland Farm; 3, Chedco Darimost Victoria, C.E. Cotting.

AGED COW
1, Chedco Darimost Vida, C.E. Cotting; 2, Applebrook Daris Corrie, Grassland Farm; 3, Merit M P Mame, A. Austin Cheney, Litchfield, Conn.

DRY COW
1, Garden Ridge Floretta, Grassland Farm; 2, Merit Wis Aurora, Richard H. & Pauline W. Merritt, Farmington, Conn.; 3, Lynworth Dons Carisma, Sunnydell Farm.

CHAMPION UDDERED COW
Grassland Emory Merrilee, Grassland Farm

JUNIOR GET OF SIRE
1, C.E. Cotting on get of Western Glow Darimost; 2, Sunnydell Farm on get of McDonalds Darimost Titan.

SENIOR GET OF SIRE
1, C.E. & R.G. Goodfield on get of Kellogg Minnies Choice; 2, C.E. Cotting on get of Western Glow Darimost.

Chedco Darimost Vida, senior and grand champion at Massachusetts Guernsey Show, exhibited by C.E. Cotting, Berlin, with Andrew Warner, Chedco manager, accepting the award for senior champion presented by Lawrence Barney, Walpole.

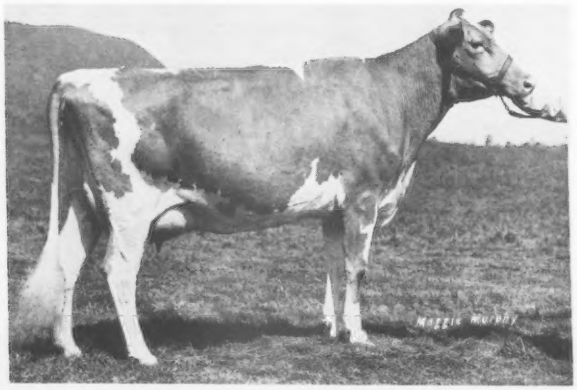

Grassland Emory Merrilee, reserve senior and reserve grand champion at Massachusetts Guernsey Show, exhibited by Grassland Farm, Salisbury, Connecticut.

Judge Richard Keene, Gilbertsville, N.Y.; Andrew Warner at the halter of Chedco Darimost Vida, accepting the Blue Seal Award for grand champion from William West, Hadley, Blue Seal sales representative.

Judge Richard Keene; Carrie Chickering, South Deerfield, at the halter of Indian Acres Tops Convincer, junior champion at Massachusetts State Show (open and Junior); Andrew Warner who presented the Chedco Trophy for junior champion of Junior Show.

PRODUCE OF DAM
1, Richard H. & Pauline W. Merritt on produce of Merit M P Mam; 2, C.E. Cotting on produce of Chedco Majestys Pam; 3, Carrie Chickering on produce of Merit Actor Candy.

BEST THREE FEMALES
1, C.E. Cotting; 2, Richard H. & Pauline W. Merritt; 3, C.E. & R. G. Goodfield.

DAM–DAUGHTER
1, C.E. & R.G. Goodfield; 2, C.E. Cotting; 3, Kirsten Fowles.

DAIRY HERD
1, C.E. Cotting; 2, Richard H. & Pauline W. Merritt; 3, Sunnydell Farm.

Junior Show

33 Head Shown

SENIOR AND GRAND CHAMPION
Toolite Babes E Beauty, Carrie Chickering, South Deerfield

RESERVE CHAMPION
Smithside P Darlene, Carrie Chickering

JUNIOR CHAMPION
Indian Acres Tops Convincer, Carrie Chickering

JUNIOR HEIFER CALF
1, Sunnydell Titan Valentine, Kirsten Fowles, Southampton; 2, Sunnydell Star Laurel, Derek Fowles, Southampton; 3, Indian Acres VLD Champagne, Carrie Chickering.

INTERMEDIATE HEIFER CALF
1, Sunnydell Titan Flame, Allison Thayer, Southampton; 2, McDonalds T M Alta, Derek Fowles; 3, Sunnydell Titan Snodrop, Kirsten Fowles.

SENIOR HEIFER CALF
1, Sunnydell Titan Elsa, Kirsten Fowles; 2, Sunnydell Titan Mi Lady, Derek Fowles; 3, Vickys Kubilee of Hardwick, Loreli Goodfield, Hardwick.

JUNIOR YEARLING HEIFER
1, Indian Acres Tops Convincer, Carrie Chickering; 2, McDonalds C Arlene, Derek Fowles; 3, Dreamland Royal K Kathy, Glen Taylor, Spencer.

SENIOR YEARLING HEIFER
1, McDonalds TM Varda, Kirsten Fowles; 2, Dari Fi Rhoda, Shawn Thayer, Southampton; 3, Dari Leisure of Hardwick, William Goodfield, Hardwick.

COW, 2 YEARS AND UNDER 3
1, Sunnydell Golden Dorcas, Kirsten Fowles; 2, Watercress Milkmaker Aspenny, Scott Withington, Schoharie, N.Y.; 3, M C Lady of Hardwick, Loreli Goodfield.

COW, 3 YEARS AND UNDER 4
1, Smithside P Darlene, Carrie Chickering; 2, Indian Acres Donna Jay, Carrie Chickering; 3, Sunnydell Lucky Rose Marie, Shawn Thayer.

COW, 4 YEARS AND OVER
1, Toolite Babes E Beauty, Carrie Chickering.

BEST THREE FEMALES
1, Carrie Chickering; 2, Kirsten Fowles; 3, Shawn Thayer.

DAM–DAUGHTER
1, Kirsten Fowles; 2, Carrie Chickering; 3, Shawn Thayer.

PROFESSIONAL SHOWMANSHIP
Anne Warner, Berlin

SENIOR SHOWMANSHIP
Carrie Chickering

JUNIOR SHOWMANSHIP
Shawn Thayer

NOVICE SHOWMANSHIP
Allison Thayer

Westlynn Farm in Idaho Wins Grand, Junior Champion, Premier Breeder and Exhibitor Produce of Dam, Best 3 Females, Dairy Herd, and much more

Vale View Farm in Oregon Leads into Reserve, First Dam–Daughter, and 3 First Places

PAYETTE COUNTY FAIR

Payette, Idaho, August 24, 68 HEAD
Jay L. Lancaster, Sequim, Washington, Judge
Senior and Grand Champion – Westlynn L Nadine, Joe Pritzl, Fruitland, Idaho
Reserve Senior and Reserve Grand Champion – Vale View Dazzlin Ladybug, J. Scotty Payne, Vale, Oregon
Junior Champion – Westlynn F Dee, Joe Pritzl
Premier Breeder and Premier Exhibitor – Joe Pritzl

Class Winners

JUNIOR HEIFER CALF
1, Westlynn Norman Nice Girl, Joe Pritzl, Fruitland, Idaho; 2, Westlynn Norman Colene, Joe Pritzl; 3, Lincrest Sultan Carmel, L. L. & R. L. Lincoln, Parma, Idaho.

SENIOR HEIFER CALF
1, Vale View K Lady Luscious, J. Scotty Payne, Vale, Ore.; 2, Vale View Winston Pandora, J. Scotty Payne; 3, Mammoth Maples M Trix, Dale LaCrone, New Plymouth, Idaho.

JUNIOR YEARLING HEIFER
1, Westlynn F Dee, Joe Pritzl; 2, Westlynn F Tessie, Joe Pritzl; 3, Anka Gem Prince Heather, Ed Ankenman, New Plymouth, Idaho.

SENIOR YEARLING HEIFER
1, Westlynn F Hilda, Joe Pritzl; 2, Shadylawn W Letti, Dick Baker & Sons, Homedale, Idaho; 3, Vale View Choice Pansy, J. Scotty Payne.

COW, 2 YEARS AND UNDER 3
1, Grasse Flats N N Agie, Dale LaCrone; 2, Triple L S Lola, L. L. & R. L. Lincoln; 3, Far West M Frances, Dale LaCrone.

COW, 3 YEARS AND UNDER 4
1, Vale View MAVR Ukelele, J. Scotty Payne; 2, Westlynn Neptune Nana, Joe Pritzl; 3, Graysmarsh M Cameo, Joe Payne.

COW, 4 YEARS AND UNDER 5
1, Shadylawn F P Laine, Dick Baker & Sons; 2, Lincrest Dividend Ava, L. L. & R. L. Lincoln; 3, Westlynn Prince Nettie, Joe Pritzl.

AGED COW
1, Westlynn L Nadine, Joe Pritzl; 2, Vale View Banr Miss Pauline, Jeff Payne, Vale, Ore.; 3, Rozelyn Prince Agmet, Dick Baker & Sons.

DRY COW
1, Vale View Dazzlin Ladybug, J. Scotty Payne; 2, Westlynn Neptune Notion, Joe Pritzl; 3, Anka Gem Fames Hope, Ed Ankenman.

JUNIOR GET OF SIRE
1, Ed Ankenman on get of Anka Gem Prince George; 2, Joe Pritzl on get of Westlynn M Flambeau.

PRODUCE OF DAM
1, Joe Pritzl; 2, Dick Baker & Sons; 3, Dick Baker & Sons.

BEST THREE FEMALES
1, Joe Pritzl; 2, J. Scotty Payne; 3, Dick Baker & Sons.

DAM–DAUGHTER
1, J. Scotty Payne; 2, Dick Baker & Sons; 3, Ed Ankenman.

DAIRY HERD
1, Joe Pritzl; 2, J. Scotty Payne; 3, Dick Baker & Sons.

ALL TOP HORNET OFFSPRING with
Premier Breeder — Coon Bros.
Grand Champion Bull — Ripley Farms
Junior Champion Female — Nedrow Farms

Premier Exhibitor and Grand Champion Female won by Connecticut's Grassland Farm

NEW YORK STATE FAIR

Syracuse, September 4, 1978, 125 HEAD

Lee Housley, Riceville, Tennessee, Judge

Junior and Grand Champion Bull – Ripley Farms T H MR Joe, Ripley Farm, Cortland

Senior and Reserve Grand Champion Bull – Rogers Farm Prince Royal, Charles Rogers, Randolph

Reserve Junior Champion Bull – Rogers Farm Prince Mark, Charles Rogers

Senior and Grand Champion Female – Cross Arrows Ben Chance, Grassland Farm, Salisbury, Conn.

Reserve Senior and Reserve Grand Champion Female – Wyoming Darimosts Mirage, Christel Ripley, Cortland

Junior Champion Female – Nedrow Farms Hornets Lahr, Kevin J. Nedrow, Clifton Springs

Reserve Junior Champion Female – Littlefields Fayvor Elan, Sharon & Clarence Littlefield, Watertown

Premier Breeder – Coon Bros., Amenia

Premier Exhibitor – Grassland Farm

Class Winners

BULL CALF

1, Ripley Farms T H MR Joe, Ripley Farm, Cortland; 2, Rogers Farm Prince Mark, Charles Rogers, Randolph.

BULL, 2 YEARS AND OVER

1, Rogers Farm Prince Royal, Charles Rogers.

JUNIOR HEIFER CALF

1, Cresthill Choice Joleen, Virginia Seager, Prattsburg; 2, Holcombs D Rachel, Robert Holcomb, Greene; 3, Oswevalley Barts Ruby, Kenneth Masters, DeKalb Junction.

INTERMEDIATE HEIFER CALF

1, Holcombs D Gemette, Robert Holcomb; 2, Wheeler Acres Sultan Bobbie, Raymond Wheeler, Marietta; 3, Ripley Farms Maverick Magic, Ripley Farm.

SENIOR HEIFER CALF

1, Smithfield Hornets Moonshine, David Coon, Amenia; 2, Littlefields Fayvor Clover, Sharon & Clarence Littlefield, Watertown; 3, Penn Hol Blossom, Joseph Pendergast & Robert Holcomb, Cobleskill.

JUNIOR YEARLING HEIFER

1, Holcomb L Glenna, Robert Holcomb; 2, Skytop Prissys Dagny, Ripley Farm; 3, Smithfield Hornets Gorgous, Christopher Coon, Amenia.

SENIOR YEARLING HEIFER

1, Nedrow Farms Hornets Lahr, Kevin J. Nedrow, Clifton Springs; 2, Littlefields Fayvor Elan, Sharon & Clarence Littlefield; 3, Hillcrest Eclair, Rudd Wetherwax, Wyoming.

COW, 2 YEARS AND UNDER 3

1, Smithfield Hornets Beulah, Coon Bros., Amenia; 2, Ripley Farms Top H Princess, Ripley Farm; 3, Smithfield Hornets Trixie, Coon Bros.

COW, 3 YEARS AND UNDER 4

1, Littlefields Fayvor Mona, Sharon & Clarence Littlefield; 2, Kiechle Farms Inetta, Carl Kiechle, Philadelphia, N.Y.; 3, Grassland F Mary Gene, Grassland Farm, Salisbury, Conn.

COW, 4 YEARS AND UNDER 5

1, Grassland K H Alma, Grassland Farm; 2, Grassland Emory Merrilee, Grassland Farm; 3, Bayville Lee Blossom, Joseph Pendergast & Robert Holcomb.

AGED COW

1, Cross Arrows Ben Chance, Grassland Farm; 2, Wyoming Darimosts Mirage, Christel Ripley, Cortland; 3, Wandering Brook D Bertina, Susan Ripley, Cortland.

DRY COW, 3 YEARS AND OVER

1, Garden Ridge Floretta, Grassland Farm; 2, Holcombs M R P Linda, Robert Holcomb; 3, Smithfield Hornet Nicest Most, Christopher Coon.

BEST UDDERED COW

TWO-YEAR-OLDS

1, Smithfield Hornets Beulah, Coon Bros.; 2, Ripley Farms Top H Princess, Ripley Farm.

THREE-YEAR-OLDS

1, Littlefields Fayvor Mona, Sharon & Clarence Littlefield; 2, Kiechle Farms Inetta, Carl Kiechle.

FOUR-YEAR-OLDS

1, Grassland Emory Merilee, Grassland Farm; 2, Grassland K H Alma, Grassland Farm.

AGED COWS

1, Cross Arrows Ben Chance, Grassland Farm; 2, Wyoming Darimosts Mirage, Christel Ripley.

JUNIOR GET OF SIRE

1, Coon Bros. on get of Clovelly Top Hornet; 2, Ripley Farm on get of Clovelly Top Hornet; 3, Sharon & Clarence Littlefield on get of Housleys Dari Fayvor.

SENIOR GET OF SIRE

1, Ripley Farm on get of entry; 2, Sharon & Clarence Littlefield on get of Housleys Dari Fayvor; 3, Coon Bros. on get of Clovelly Top Hornet.

PRODUCE OF DAM

1, Virginia Seager; 2, Ripley Farm; 3, Sharon & Clarence Littlefield.

BEST THREE FEMALES

1, Coon Bros.; 2, Grassland Farm; 3, Ripley Farm.

DAM–DAUGHTER

1, Virginia Seager; 2, Robert Holcomb; 3, Kenneth Masters.

DAIRY HERD

1, Grassland Farm; 2, Coon Bros.; 3, Ripley Farm.

COUNTY OR DISTRICT HERD

1, Finger Lakes G.B.A.; 2, Northern District.

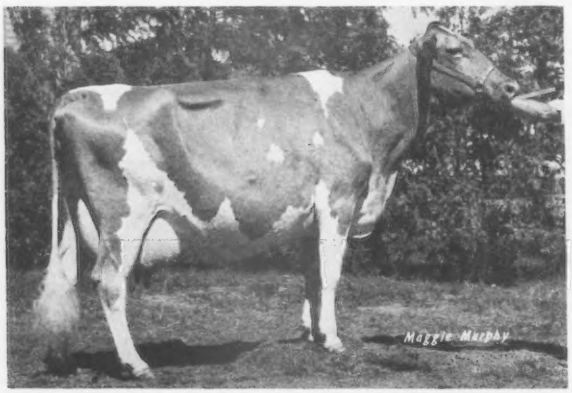

Cross Arrows Ben Chance, senior and grand champion female at New York State Fair, exhibited by Grassland Farm, Salisbury, Connecticut.

Judge Lee Housley, Riceville, Tenn.; Bill Chilcoat, Lakeville, Conn., at halter of grand champion, Cross Arrows Ben Chance, exhibited by Grassland Farm, Salisbury, Conn.; H. Joseph Pendergast, Cobleskill, N. Y., presenting the trophy, and New York Guernsey Queen Donna Lundmark, Frewsburg, holding the banner.

Junior Showman Barbara Browne — both Junior and Open Grand with 2-yr-old TELESTAR daughter

Premier Breeder and Exhibitor won by George H. Wetterich, Jr. for second consecutive year

COLORADO STATE FAIR

Pueblo, September 3, 64 HEAD

C. Fred Foreman, Ames, Iowa, Judge

Champion Bull — Grand Mesa View Winner, James C. Wetterich, Cedaredge

Reserve Champion Bull — Colorful Colo Concert Master, Doralee K. Murphy, La Salle

Senior and Grand Champion Female — Wykoffs Telestar Rose, Barbara Browne, Berthoud

Reserve Senior and Reserve Grand Champion Female — Linda Vista Noble Alydiana, David E. Handley, Veguita, N. Mex.

Junior Champion Female — Golden Dew K F G Opal, Donna Thayer, Broomfield

Reserve Junior Champion Female — Thayers Zelda Prince Charity, Thayer–O'Kane Farms, Inc., Broomfield

Premier Breeder and Exhibitor — George H. Wetterich, Jr., Cedaredge

Class Winners

BULL CALF

1, Grand Mesa View Winner, James C. Wetterich, Cedaredge; 2, Colorful Colo Concert Master, Doralee K. Murphy, La Salle; 3, Double Bar A Acres Sly Gomer, Sharon Sanford, Berthoud.

YEARLING BULL

1, Colorful Colorado Bugle Call, Melodie Lane Farms, La Salle; 2, Thayers OK Tammy TH Paddy, Thayer–O'Kane Farms, Inc., Broomfield; 3, Grand Mesa View Banner, George H. Wetterich, Jr., Cedaredge.

JUNIOR HEIFER CALF

1, Mt View Acres Fabian Gigi, Barbara Browne, Berthoud; 2 Veguita Mav Betsy, Loring Handley, Veguita, N. Mex.; 3, Entry, Thayer–O'Kane Farms, Inc.

SENIOR HEIFER CALF

1, Golden Dew K F G Opal, Donna Thayer, Broomfield; 2, Arizona Farms Banker Orelia, Henderson Stockton and D. Handley, Veguita, N. Mex.; 3, Guerndean Fayvor Olivia, Janet Forsyth, Longmont.

JUNIOR YEARLING HEIFER

1, Guerndean Hornets Bambi, Marci Jo Leichliter, Berthoud; 2, Benign Fayvors Wisby Jerrine, Doralee K. Murphy; 3, Benign Roseboys Elnora Jewel, Melodie Lane Farms.

SENIOR YEARLING HEIFER

1, Thayers Zelda Prince Charity, Thayer–O'Kane Farms, Inc.; 2, Melodie Lanes Centennial Tune, Melodie Lane Farms; 3, Guerndean Princess Veda, W. Dean Forsyth, Longmont.

COW, 2 YEARS AND UNDER 3

1, Wykoffs Telestar Rose, Barbara Browne, Berthoud; 2, Veguita Q C Jolly, Steve McDonald, Albuquerque, N. Mex.; 3, Golden Dew Hornets Debra, Kevin O'Kane, Arvada.

COW, 3 YEARS AND UNDER 4

1, Rozelyn M. Satin, James C. Wetterich; 2, Thayers Tammy Prince Cindy, Thayer–O'Kane Farms, Inc.; 3, Lagreen Prince Rose, Melodie Lane Farms.

COW, 4 YEARS AND UNDER 5

1, Wykoffs Dari Blossom, Sharon Sanford, Berthoud; 2, Arizona Farms Rose, Henderson Stockton, Phoenix, Ariz.; 3, Mesa View Leader Chelsa, George H. Wetterich, Jr.

AGED COW

1, Linda Vista Noble Alydiana, David E. Handley, Veguita, N. Mex.; 2, Guerndean Champion Orpha, Janet Forsyth; 3, Clover Jack C Shirlene, George H. Wetterich, Jr.

DRY COW, 3 YEARS AND OVER

1, Golden Dew Topcats Froline, Thayer–O'Kane Farms, Inc.; 2, Arizona Farms B G Melanie, Henderson Stockton; 3, Cloverland Princess Venus May, W. Dean Forsyth.

BEST UDDERED COW

TWO-YEAR-OLDS

1, Wykoffs Telestar Rose, Barbara Browne; 2, Golden Dew Hornets Debra, Kevin O'Kane.

THREE-YEAR-OLDS

1, Rozelyn M Satin, James C. Wetterich; 2, Thayers Tammy Prince Cindy, Thayer–O'Kane Farms, Inc.

FOUR-YEAR-OLDS

1, Arizona Farms Rose, Henderson Stockton; 2, Mesa View Leader Chelsa, George H. Wetterich, Jr.

AGED COWS

1, Linda Vista Noble Alydiana, David E. Handley; 2, Grand Mesa View Bees Bambi, James C. Wetterich.

PRODUCTION CLASS

1, Clover Jack C Shirlene, George H. Wetterich, Jr.; 2, Thayers Teri Prince Lavina, Marsha Wetterich, Cedaredge; 3, Linda Vista Noble Alydiana, David E. Handley.

JUNIOR GET OF SIRE

1, Doralee Murphy; 2, Melodie Lane Farms.

SENIOR GET OF SIRE

1, George H. Wetterich, Jr.; 2, Melodie Lane Farms.

PRODUCE OF DAM

1, Melodie Lane Farms; 2, Thayer–O'Kane Farms, Inc.; 3, George H. Wetterich, Jr.

BEST THREE FEMALES

1, Henderson Stockton; 2, George H. Wetterich, Jr.; 3, W. Dean Forsyth.

DAM–DAUGHTER

1, Thayer–O'Kane Farms, Inc.; 2, W. Dean Forsyth; 3, George H. Wetterich, Jr.

Wykoffs Telestar Rose, senior and grand champion female at Colorado State Fair open and Junior Show, exhibited by Barbara Browne, Berthoud, Colorado.

Junior Show

September 1

Judge: John W. McKitrick

10 Head Shown

SENIOR AND GRAND CHAMPION FEMALE

Wykoffs Telestar Rose, Barbara Browne, Berthoud

RESERVE GRAND CHAMPION

Wykoffs Dari Blossom, Sharon Sanford, Berthoud

JUNIOR CHAMPION

Golden Dew K F G Opal, Donna Thayer, Broomfield

SENIOR HEIFER CALF
1, Golden Dew K F G Opal, Donna Thayer; 2, Mt View Acres Maverick Ruby, Barbara Browne.

JUNIOR YEARLING HEIFER
1, Guerndean Hornets Bambi, Marci Jo Liechliter, Berthoud.

SENIOR YEARLING HEIFER
1, Wykoffs Fabian Heidi, Barbara Browne; 2, Wykoffs Telestar Brandy, Barbara Browne.

COW, 2 YEARS AND UNDER 3
1, Wykoffs Telestar Rose, Barbara Browne; 2, Golden Dew Hornets Debra, Kevin M. O'Kane, Arvada; 3, Wykoffs Radar Sherry, Barbara Browne.

COW, 4 YEARS AND UNDER 5
1, Wykoffs Dari Blossom, Sharon Sanford.

AGED COW
1, Gay Lee Champion Dotsero, Christine Barker, Henderson.

DARIMOST sons win Grand and Junior Champion Bulls

Winners of Grand Female and 6 First Places – Plainview Farm

Premier Breeder & Exhibitor honors go to Ken Chaffey & Sons

OREGON STATE FAIR

Salem, September 1, 86 HEAD
Joe Pritzl, Fruitland, Idaho, Judge

Senior and Grand Champion Bull – High Prairies Dari Victory, Ken Chaffey & Sons, Aurora

Junior and Reserve Grand Champion Bull – Lone Palm Dari Oliver, Frank & David Miles, Rickreall, Ore. and Lone Palm Guernseys, Tulare, Calif.

Senior and Grand Champion Female – Plainview Farm Dukes Roselyn, John Winter, Junction City

Reserve Senior and Reserve Grand Champion Female – Eastland Index Mary, David Leuthold, Tillamook

Junior Champion Female – Abiqua Acres Winstons Lucia, Paul & Delores Mann, Silverton

Reserve Junior Champion Female – Plainview Farm Roseboys Flower, John Winter

Premier Breeder and Exhibitor – Ken Chaffey & Sons

Class Winners

BULL CALF
1, Valley View D Jolly, Staehely Bros., Oregon City; 2, High Prairie Jolly Guy, Ken Chaffey & Sons, Aurora.

YEARLING BULL
1, Lone Palm Dari Oliver, Frank & David Miles, Rickreall, Ore. and Lone Palm Guernseys, Tulare, Calif.

BULL, 2 YEARS AND OVER
High Prairies Dari Victory, Ken Chaffey & Sons.

JUNIOR HEIFER CALF
1, Plainview Farm Roseboy Malissa, John Winter, Junction City; 2, Neslucka Princess Ruby Trinket, Betsy Rock, Cloverdale; 3, Chocolate of Kilchona, Carl & Irene Bosch, Tillamook.

INTERMEDIATE HEIFER CALF
1, Plainview Farm MC Phylis, John Winter; 2, Courtney of Kilchona, Carl & Irene Bosch; 3, Abiqua Acres Winstons Barbra, Alan Mann, Silverton.

SENIOR HEIFER CALF
1, High Prairie Princess Linda, Ken Chaffey & Sons; 2, Valley View Fortunes Rosina, Staehely Bros.; 3, Wil Rene Copy Molly, Wil-Rene Farms, Forest Grove.

JUNIOR YEARLING HEIFER
1, Cheesecake of Kilchona, Carl & Irene Bosch; 2, Plainview Farm PVP Kutie, John Winter; 3, High Prairie Ringers Happy, Ken Chaffey & Sons.

SENIOR YEARLING HEIFER
1, Abiqua Acres Winstons Lucia, Paul & Delores Mann, Silverton; 2, Plainview Farm Roseboys Flower, John Winter; 3, Wil Rene Champion Irene, Wil-Rene Farms.

JUNIOR 2-YEAR-OLD & SENIOR YEARLING IN MILK
1, High Prairie Victorys May, Ken Chaffey & Sons; 2, Abiqua Acres Padrics Lorie, Paul & Delores Mann; 3, Wil Rene Hornet Dixie, Wil-Rene Farms.

SENIOR 2-YEAR-OLD COW
1, High Prairie Victorys Nancy, Ken Chaffey & Sons; 2, Abiqua Acres PN Rosita, Paul & Delores Mann; 3, High Prairie Victorys Brenda, Ken Chaffey & Sons.

COW, 3 YEARS AND UNDER 4
1, Valley View Winstons Vickie, Staehely Bros.; 2, High Prairie Victorys Velita, Ken Chaffey & Sons; 3, Clancey of Kilchona, Carl & Irene Bosch.

COW, 4 YEARS AND UNDER 5
1, Plainview Farm Dukes Roselyn, John Winter; 2, Eastland Index Mary, David Leuthold, Tillamook; 3, Valley View Emorys B Lark, Staehely Bros.

AGED COW
1, Redland HJ Hedie, David Leuthold; 2, Valley View Fancy Hope, Staehely Bros.; 3, Plainview Farm F Bonnie, John Winter.

BEST UDDERED COW
CHAMPION UDDER
Redland HJ Hedie, David Leuthold.

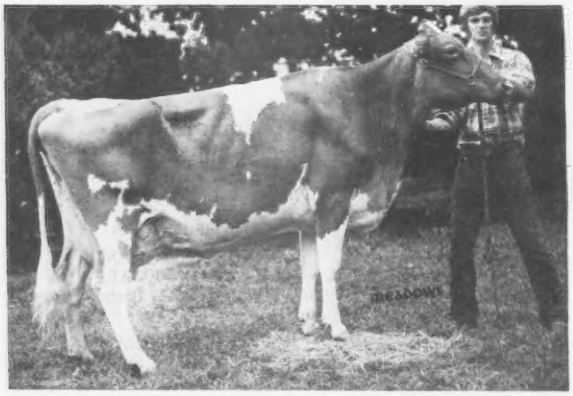

Plainview Farm Dukes Roselyn, senior and grand champion female at Oregon State Fair, exhibited by John Winter, Junction City, Oregon.

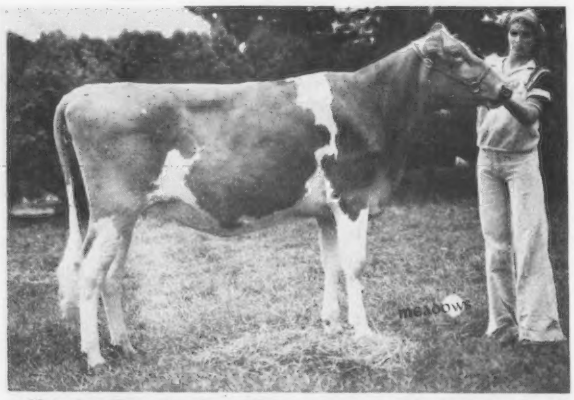

Plainview Farm Roseboys Flower, reserve junior champion female at Oregon State Fair, exhibited by John Winter, Junction City, Oregon.

Oregon Guernsey Queen Lori Bosch, Tillamook; Judge Joe Pritzl, Fruitland, Idaho, and Ken Chaffey and family, Aurora, premier breeder and exhibitor at Oregon State Fair.

RESERVE CHAMPION UDDER
Clancey of Kilchona, Carl & Irene Bosch.

JUNIOR 2-YEAR-OLDS & SENIOR YEARLINGS
1, High Prairie Victorys May, Ken Chaffey & Sons; 2, Abiqua Acres Padrics Lorie, Paul & Delores Mann.

SENIOR 2-YEAR-OLDS
1, High Prairie Victorys Nancy, Ken Chaffey & Sons; 2, Abiqua Acres PN Rosita, Paul & Delores Mann.

THREE-YEAR-OLDS
1, Clancey of Kilchona, Carl & Irene Bosch; 2, Valley View Winstons Vickie, Staehely Bros.

FOUR-YEAR-OLDS
1, Valley View Emorys B Lark, Staehely Bros.; 2, Eastland Index Mary, David Leuthold.

AGED COWS
1, Redland HJ Hedie, David Leuthold; 2, Valley View Fancy Hope, Staehely Bros.

JUNIOR GET OF SIRE
1, Paul & Delores Mann on get of entry; 2, Ken Chaffey & Sons on get of High Prairie Dari Victory.

SENIOR GET OF SIRE
1, Ken Chaffey & Sons on get of High Prairie Dari Victory; 2, Carl & Irene Bosch on get of entry; 3, Wil-Rene Farms and David Leuthold on get of Housleys J Champion.

PRODUCE OF DAM
1, Paul & Delores Mann; 2, John Winter; 3, Alan Mann.

JUNIOR
BEST THREE FEMALES
1, John Winter; 2, Carl & Irene Bosch; 3, Paul & Delores Mann.

SENIOR
BEST THREE FEMALES
1, Staehely Bros.; 2, John Winter; 3, Ken Chaffey & Sons.

EXHIBITOR'S HERD
1, John Winter; 2, Ken Chaffey & Sons; 3, Staehely Bros.

DAIRY HERD
1, John Winter; 2, Staehely Bros.; 3, David Leuthold.

COUNTY OR CLUB HERD
1, Tillamook; 2, Marion; 3, Polk–Lane.

Rollan Stewart's 2-yr-old Wins Open and FFA Grand

Foremost Guernsey Farm Homebred Yearling by TOP JOLLY Takes Junior Champ

STATE FAIR OF MISSOURI

Sedalia, August 20, 1978
William H. McGee, Mississippi State, Mississippi
Senior and Grand Champion Female – Stewarts Sally Ann, Rollan Stewart, Macomb
Reserve Senior and Reserve Grand Champion Female – Long Branch D Fortune Robin, Greg Young, Springfield
Junior Champion Female – Foremost Jolly TCRP Faithfully, Foremost Guernsey Farm, Columbia
Reserve Junior Champion Female – Daviss Top Sally, Robby Davis, Verona
Premier Breeder – Foremost Guernsey Farm
Premier Exhibitor – Ken Mar Manor, Springfield

Class Winners

JUNIOR HEIFER CALF
1, Shady View Panie Fannie, Rusty Estes, Ozark; 2, J Mar Nell Top Jolly Bunny, Andrew Lee Parrott, Knob Noster; 3, Foremost Prince D JC Faith, Foremost Guernsey Farm, Columbia.

INTERMEDIATE HEIFER CALF
1, S S Grandview Anne, Rollan Stewart, Macomb; 2, Daviss Banker Eunice, Robby Davis, Verona; 3, Daviss Top Sheila, Robby Davis.

SENIOR HEIFER CALF
1, J Mar Nell Sultans Angela, Samuel H. Parrott, Knob Noster; 2, Walliss Barbie Hydro, Margaret Wallis, Springfield; 3, Stewarts Ava, Rollan Stewart.

JUNIOR YEARLING HEIFER
1, Foremost Jolly TCRP Faithfully, Foremost Guernsey Farm; 2, Bakers Sunshine Reshaun, Elizabeth Baker, Hamilton; 3, Foremost Top Hornet Ada, Foremost Guernsey Farm.

SENIOR YEARLING HEIFER
1, Daviss Top Sally, Robby Davis; 2, Shady View Champion Bookie, Scott Estes, Nixa; 3, Red Hill Clover, Diane Young, Springfield.

COW, 2 YEARS AND UNDER 3
1, Stewarts Sally Ann, Rollan Stewart; 2, Alview Dari Fayvors Gene, Rob Frankenbach, Hannibal; 3, Daviss Top Nelta, Robby Davis.

COW, 3 YEARS AND UNDER 4
1, Long Branch D Fortune Robin, Greg Young, Springfield; 2, Stewarts Ribbon, Rilley Stewart, Macomb; 3, Foremost Top Hornet Faithful, Foremost Guernsey Farm.

COW, 4 YEARS AND UNDER 5
1, Primrose Corporals Fran, Greg Young; 2, Sunemeadow Aces Ruthie, Geo-Mars Guernseys, Hannibal; 3, Foremost Sabo Sarella, Foremost Guernsey Farm.

AGED COW
1, Shady View Farms T Fabbie, Aaron Owen, Brookline; 2, Whiteheads Fayvor Phyllis, Mike Stewart, Marshfield; 3, J Mar Nell May Rose Ina, Marvin & Jerry Parrott, Knob Noster.

BEST UDDERED COW

TWO-YEAR-OLDS
1, Stewarts Sally Ann, Rollan Stewart; 2, Daviss Top Nelta, Robby Davis.

THREE-YEAR-OLDS
1, Long Branch D Fortune Robin, Greg Young; 2, Foremost Top Hornet Faithful, Foremost Guernsey Farm.

FOUR-YEAR-OLDS
1, Primrose Corporals Fran, Greg Young; 2, Sunemeadow Aces Ruthie, Geo-Mars Guernseys

AGED COWS
1, Shady View Farms T Fabbie, Aaron Owen; 2, Whiteheads Fayvor Phyllis, Mike Stewart.

JUNIOR GET OF SIRE
1, Johnny Wallis, Springfield; 2, Jerry Estes, Nixa; 3, Geo-Mars Guernseys.

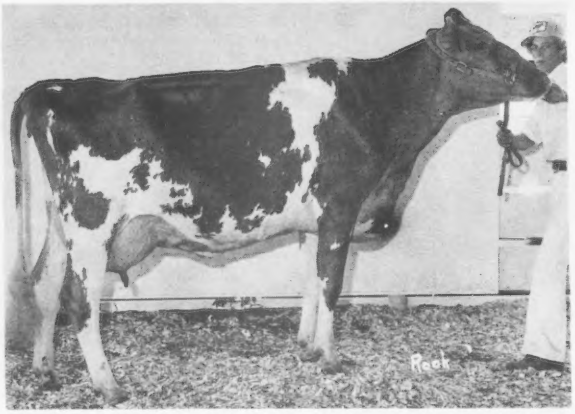

Stewarts Sally Ann, senior and grand champion female at the State Fair of Missouri open and FFA shows, exhibited by Rollan Stewart, Macomb, Missouri.

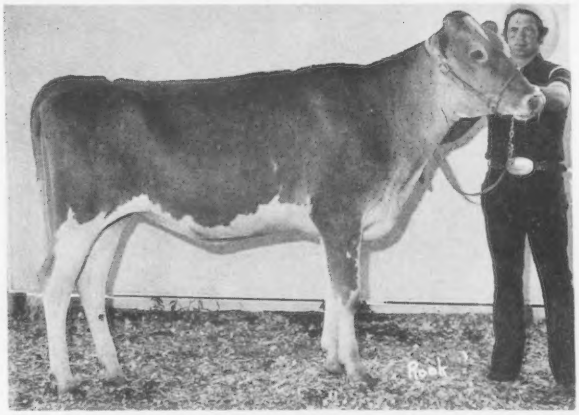

Foremost Jolly TCRP Faithfully, junior champion female at the State Fair of Missouri, exhibited by Foremost Guernsey Farm, Columbia, Missouri.

SENIOR GET OF SIRE

1, Aaron Owen, Brookline, and Ken Mar Manor, Springfield, on get of Foremost Top Jolly; 2, Ken Mar Manor on get of Housleys Dari Fayvor; 3, Geo-Mars Guernseys on get of Mungles Sabian Saturn.

PRODUCE OF DAM

1, Aaron Owen; 2, Rollan Stewart; 3, Robby Davis.

BEST THREE FEMALES

1, Foremost Guernsey Farm; 2, Robby Davis; 3, Aaron Owen.

DAIRY HERD

1, Ken Mar Manor; 2, Geo-Mars Guernseys; 3, Aaron Owen.

4-H Show

August 18

Judge: David F. Stanke

SENIOR AND GRAND CHAMPION

Red Hill Sabo Queen, Greg Young, Springfield

RESERVE GRAND CHAMPION

Primrose Corporals Fran, Greg Young

JUNIOR CHAMPION

Red Hill Clover, Diane Young, Springfield

JUNIOR HEIFER CALF

1, Sunemeadow Top Jolly Sno Belle, Kevin Cary, Canton; 2, J Mar Nell Telestar Treasure, Johnna Moss, Bates City; 3, Ken Mar Manor Queens Quelette, Greg Young.

INTERMEDIATE HEIFER CALF

1, Sunemeadow G B Nora, Beth Feldkamp, LaGrange; 2, Shady View Farm Bettie, Scott Estes, Nixa; 3, Ken Mar Manor Beatrics Barbee, Diane Young.

SENIOR HEIFER CALF

1, Ballay T P Sam, Todd Ballay, Verona; 2, Ken Mar Manor Robins Robinette, Greg Young; 3, Walliss Barbie Hydro, Margaret Wallis, Springfield.

JUNIOR YEARLING HEIFER

1, Ken Mar Manor Rose Rosella, Diane Young; 2, Hart Lane Fayvor Vivian, Kevin Cary; 3, Cloe Acres Dollys Dode, Diane Young.

SENIOR YEARLING HEIFER

1, Red Hill Clover, Diane Young; 2, Shady View Champion Bookie, Scott Estes; 3, Bakers Sunshine Delilah, Kevin Cary.

COW, 2 YEARS AND UNDER 3

1, Essex Dapper Susans Babe, Diane Young; 2, Mungles Sabo Mary Gale, Kevin Cary; 3, Walliss Brita Hydro, Margaret Wallis.

COW, 3 YEARS AND UNDER 4

1, Primrose Betty Rose Fame, Diane Young; 2, Cloverland Flashs Luxury, Kevin Cary; 3, Long Branch D Fortune Robin, Greg Young.

COW, 4 YEARS AND UNDER 5

1, Primrose Corporals Fran, Greg Young; 2, Long Branch Falcon Myra, Greg Young.

AGED COW

1, Red Hill Sabo Queen, Greg Young; 2, Pickett Valley Hita, Diane Young; 3, Shady View Farms T Beatric, Diane Young.

FFA Show

August 18

Judge: David F. Stanke

SENIOR AND GRAND CHAMPION

Stewarts Sally Ann, Rollan Stewart, Macomb

RESERVE GRAND CHAMPION

Shady View Farms T Fabbie, Aaron Owen, Brookline

JUNIOR CHAMPION

Daviss Top Sally, Robby Davis, Verona

JUNIOR HEIFER CALF

1, Alos Proud Star, Aaron Owen, Brookline; 2, Fralda Navajos Rachel, Elizabeth Baker, Hamilton; 3, S S Grandview Angel, Rollan Stewart.

INTERMEDIATE HEIFER CALF

1, S S Grandview Anne, Rollan Stewart; 2, Daviss Top Sheila, Robby Davis, Verona; 3, Daviss Banker Eunice, Robby Davis.

SENIOR HEIFER CALF

1, Stewarts Ava, Rollan Stewart; 2, Bakers Sunshine Darlin, Elizabeth Baker; 3, Stewarts Ada, Rilley Stewart, Macomb.

JUNIOR YEARLING HEIFER

1, Bakers Sunshine Reshaun, Elizabeth Baker; 2, Mungles Emory Bons Elizabeth, Robby Davis; 3, Daviss Emory Nora, Robby Davis.

SENIOR YEARLING HEIFER

1, Daviss Top Sally, Robby Davis; 2, Stewarts Tilly Ann, Rollan Stewart; 3, Alos Horny Red, Aaron Owen.

COW, 2 YEARS AND UNDER 3

1, Stewarts Sally Ann, Rollan Stewart; 2, Daviss Top Nelta, Robby Davis; 3, Bakers Sunshine Rhoda, Elizabeth Baker.

COW, 3 YEARS AND UNDER 4

1, Alos Harold Jackie, Aaron Owen; 2, Stewarts Ribbon, Rilley Stewart.

COW, 4 YEARS AND UNDER 5

1, Ilene Leaders Mona, Elizabeth Baker; 2, Alos Jolly Pollie, Aaron Owen; 3, Boeuf Valley P Paula, Rollan Stewart.

AGED COW

1, Shady View Farms T Fabbie, Aaron Owen; 2, Daviss Fayvor Stella, Robby Davis; 3, Foremost Jolly N F Marie, Aaron Owen.

Illinois and Iowa Unite in DHIA Testing

DAIRY LAB Services, Inc., an organization owned jointly by Dairy Herd Improvement Association (DHIA) of Illinois, Inc., and Iowa State Dairy Herd Improvement Association, began operation in Dubuque, Iowa during May, 1978.

According to Gary Harpestad, University of Illinois Extension dairy specialist, Dairy Lab Services is testing milk samples for Illinois and Iowa DHIA herds for butterfat. Over 600 Illinois dairymen milking 32,000 cows and 900 Iowa dairymen milking 45,000 cows initially used the lab services.

By joining the Iowa dairymen to operate this lab, Illinois DHIA can offer more and better service to its members at less cost than operating its own lab, says Harpestad. Eventually, mastitis screening tests and protein testing will be offered in addition to the butterfat tests.

FIELD DAYS, MEETINGS & SHOWS

The perfect day for a Guernsey picnic at Brooks Side Farm!

New England–New Hampshire Field Day

By Sue Mathewson

FORTY GUERNSEY supporters from the New England states participated in a day full of activities at Brooks Side Farm, Hancock, N. H., on June 10. Host family was Dr. Owen D. Mathewson, his wife Linda and their five children. A picnic and tour of the farm started the afternoon. Judging contest tested these breeders' eyes on looking for the modern, progressive Guernsey cow. Judge Meryl Fowles, Sunnydell Farm, Southampton, Mass., placed the classes with a three-way tie for first in the women's division between Susan Ripley, Cortland, N. Y., Joyce Whitney, Contoocook, N. H., and Sue Mathewson. Men's division winner was Elwyn Fowles, Southampton, who also received the same judging award, a Guernsey plaque.

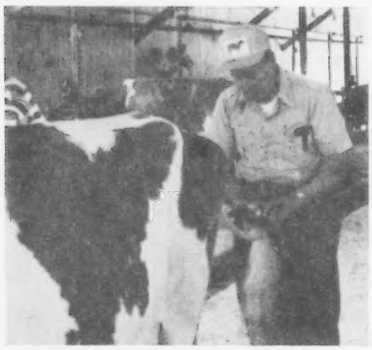

Following the contest, AGCC Executive Secretary Max L. Dawdy presented a very practical demonstration to Juniors about how to clip a cow for the show-ring.

Michigan State Picnic

By Edward J. Wright

MICHIGAN GUERNSEY breeders held their annual summer picnic at the home of Mr. and Mrs. Harold Shook and Mr. and Mrs. Steve Shook, near Quincy, Michigan, on July 8, 1978.

The Shooks had a 175-pound pig roasted along with the other dishes brought by everyone. About 84 people attended and had a very enjoyable time. Renewing friendships and much visiting were a main part of the day. Jo Wilson, editor of the Guernsey Breeders' Journal and director of Promotion, was at the picnic and had a chance to meet many new friends. Michigan Guernsey people were glad to see Clint Meadows, too.

Sheri Pleiness, Scottville, daughter of Mr. and Mrs. Harlan Pleiness was chosen as the new Michigan Guernsey Queen. Sheri will represent Michigan at the National Guernsey meeting and Queen contest next May in Scottsdale, Arizona.

The Shooks arranged for a local square dance group to perform and many Michigan Guernsey folks participated. The youngsters were well entertained with outside games and a neighbor with a team of ponies and wagon gave them rides all afternoon. The ladies enjoyed Mrs. Shook's gift shop which had many handmade articles for sale, and everyone headed for home about 3:30 p.m. after a most enjoyable day.

Ohio State Picnic

By Edward J. Wright

"OH WHAT A beautiful day to have a picnic," was the often heard expression of the Ohio Guernsey breeders attending the state Guernsey picnic. It was held in the beautiful yard, under the big trees which are over 100 years old, at the home of John and Bonnie Ayars, Mechanicsburg, on July 16, 1978.

Between 125 and 150 people were in attendance and enjoyed the good food, milk and ice cream. Bonnie Ayars had organized a pie-baking contest which produced lots of good pies. Mrs. Joe Derr, Carey, and Mrs. Russell Fetters, Big Prairie, were chosen as the tops.

Three Guernsey cow classes were judged with Professor Harold Kaeser, Ohio State University, the official judge. Top judges competing were Mrs. Don Barger, Urbana, and Floyd Livingston, Union City. Several tied for second and third places. It was nice to see that two of the first place animals had been purchased at the 1977 Ohio Show and Sale and were making records of 14,000 lbs. and 16,000 lbs. plus of milk.

Prizes were given to the oldest Guernsey Queen, the person who had registered Guernseys the most number of years, the person who had sold the highest priced animal at a Guernsey sale, the largest milking herd, and one of the first Futurity winners present.

Jay Rinehart, Galion, president of Ohio GBA, presented a Guernsey plate to John and Bonnie Ayars in appreciation of their wonderful hospitality, before everyone left for home about 3:30 p.m.

Ohio District 2 Picnic

By Edward J. Wright

OHIO DISTRICT 2 Guernsey breeders held their summer picnic at Martindale Farm, owned by Homer Martin, Orrville, Ohio, on Sunday, July 9, 1978.

Along with all the good food brought by everyone was the delicious homemade lemonade brought by Mr. and Mrs. Kenneth Renner, Dalton, which seems to be a tradition at this picnic.

Jo Wilson, Guernsey Breeders' Journal editor and director of promotion, was in attendance and had a chance to meet many Guernsey people.

Everyone enjoyed looking at Homer's fine herd of Guernseys and the good Guernsey hospitality before heading home about 4:00 p.m.

South Central Minnesota Twilight Meeting

By Nancy Skaar

THE SOUTH CENTRAL Minnesota

District Twilight Meeting was held June 27 at the Ashle Skaar Farm, Hayward, Minnesota. It was a beautiful, warm evening with a group of 45 breeders attending.

Ashle and his family presented cattle for three judging classes. Phil Tennis, Hayward, was the official for the evening and did a fine job. Calf grooming brushes were given to the first place girl and boy. One pound of cheese was presented to the adult winners. Results were as follows: Girls – Donna Miller, Austin, 140 points; Boys – Todd Skaar, Hayward, 135; Women – Kay Skaar, Hayward, 143; Men – George Chambers, Owatonna, 145.

In the absence of President Gifferd Sparks, Sargeant, Vice-President Dean Jirousek, Ellendale, presided over a short business meeting. Secretary Nancy Skaar read a thank-you note from Ellendale FFA members for the $25.00 contribution toward the team's trip to Wales.

George Chambers, former AGCC field representative, gave a very interesting talk about the old Skaar herds and recalled some of the other herds in the area.

Ashle and his wife Harriet were introduced and they extended a welcome to everyone. A delightful lunch was served and enjoyed by all.

Les Peckham presenting a Guernsey plaque on behalf of AGCC and Iowa GBA to Becky and Gary Vos, hosts for the 1978 Iowa State Picnic, Pleasant Valley Guernsey Farm, Newton, Iowa.

Iowa State Picnic

By Vernon Winterhof

THE IOWA GUERNSEY Breeders' Association held its annual picnic on June 24. Hosting the event was Pleasant Valley Guernsey Farm, near Newton, operated by Gary Vos and his wife, Becky. About 125 people were in attendance with everyone enjoying a great time provided by the host family.

A catered chicken dinner was served at noon at a nominal cost. This was a departure from the potluck meals, and most of the women expressed approval. Following the meal, President Dan Walther, Plainfield, introduced his sister Pam Walther, Iowa Guernsey Princess, from Waverly who spoke to the group. Other brief presentations

The entire Vos family gathered at the Iowa State Picnic, with hosts Gary and Becky (center) holding their two children, and Gary's parents, Guernsey breeders Mr. and Mrs. Bernie Vos, on the right.

were made by Vernon Winterhof, Aurelia, with an update on Dairybelt Sires activities; Les Peckham, regional fieldman, and Russell J. Wirt, AGCC director from Lewiston, Minnesota.

Three classes of Guernseys were judged by the group. Gary expanded this with a contest to guess the sires of the animals and which animals were related to each other.

A special presentation for the ladies on "dairy products" was made by Harriet Smith, Jasper County home economist. Drawings for door prizes were held. Donations were made by McDonalds, Farm Wife News, Midwest Breeders, AGCC, Meinerz Creamery, Mid-America, and American Breeders' Service.

Gary and Becky Vos are some of Iowa's young, dynamic Guernsey breeders. Following a stint with the Peace Corps in El Salvador, Gary came home to operate the family farm in partnership with his father, Bernie, a Guernsey breeder. Gary has since taken over the operation. The dairy herd was expanded by the purchase of the Timber View cattle, a Gold Star herd known for good production. Facilities on the farm have been improved. The Pleasant Valley cattle have made some state class leading records, and breeders welcomed the opportunity to see one of the higher-producing herds in the state.

Oregon Guernsey Picnic Highlighted by Coronation

By Teresa M. Bosch

THE STAEHELY BROTHERS, Roy and Art and family hosted the annual Oregon Guernsey picnic at Valley View Guernsey Farm, Oregon City, on June 25. There were many in attendance and the potluck dinner was enjoyed by all.

The Staehely picnic area made a lovely setting for the Oregon Guernsey Queen Contest. Three contestants, Lori Bosch, Tillamook, Carolyn Jansen, Forest Grove, and Cindy Steele, Roseburg, were highly qualified. All participated in 4-H dairy for nine years, are very active in their high school, including being members of the National Honor Society, and have exhibited Guernseys throughout their 4-H careers.

Following two impromptu questions and a 20-minute inverview per girl, three judges selected Lori Bosch as the 1978–1979 Oregon Guernsey Queen.

Minnesota

By LuElla Fuchs

PICNICS ARE at their best on a warm sunny day with good food and the fellowship of friends, old and new. Such was the day for the Minnesota State Picnic, July 16, at the Arlon Fritsche farm, New Ulm, where a very good crowd had gathered.

The Fritsche's immaculate yard with blooming geraniums and a lovely rose garden, brought admiring glances from the potluck picnickers on the shady lawn. Part of the picnic fare was a beautifully decorated cake featuring a Guernsey cow and baked by talented Pam Barlau Klatt, Norwood.

A special guest was 4-H Exchange

Minnesota State Picnic host family, left to right: Loraine and Arlon Fritsche and their children, Laura, Mark, Rhonda and Paul.

A substantial Group Discount on the revolutionary . . .

BRITANNICA 3

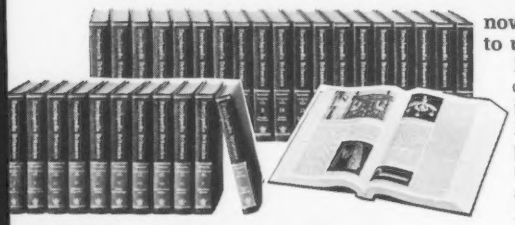

now easy to use . . . easy to read . . . easy to understand . . .

Britannica 3—more than a new encyclopaedia—an incredible Home Learning Center for the whole family. Britannica 3—perfect for children's homework—for parents when they need to "look it up"—for anyone who wants to know more about almost anything! Britannica 3—available to you at a price substantially lower than the retail price!

Let us mail you our FREE Preview Booklet!

Gentlemen: Please mail me, free and without obligation, your special new Preview Booklet which pictures and describes the new BRITANNICA 3. (This will let us know of your interest and enable us to contact you to see if you want further details of the New Encyclopaedia Britannica.) I understand this is not just a new edition, but a revolutionary new encyclopaedia which outmodes all others. Also, send complete information on how I may obtain this revolutionary new Home Learning Center, direct from the publisher, under the Group Discount offer now being extended.

Name _____

Address _____

City _____ State _____ Zip _____

Signature _____

valid only with full signature

C113HSN

MAIL TODAY—NO POSTAGE NECESSARY

FIRST CLASS
Permit No. 73106
Chicago, IL.

BUSINESS REPLY MAIL
No Postage Necessary If Mailed In The United States

Postage will be paid by –

Encyclopaedia Britannica

4761 W. Touhy Ave.

Dept. PG1

Lincolnwood, IL. 60646

Group attending the Minnesota State Picnic.

Student Rhonda Kuzma, from Alberta, Canada, who was spending a week with the Fritsche family. President Odean Goss, Lewiston, welcomed members and guests and introduced Minnesota Guernsey Princess Susan Radatz, Lewiston, who shared her experiences at the National Convention this past spring.

Arlon and son Paul brought out four groups of well-behaved Guernseys for the judging contest. Serving as official judge for the day was Earl Wachholz, Winona, who called on participants for placing reasons. Helping with the scoring was Odean Goss, and New Ulm High School Ag teacher and FFA Advisor Gary Thome. County Agent Doug Ehlers assisted with the cattle classes. Prizes from the AGCC and the Minnesota GBA were awarded to the winners of the judging contest. Results of the contest were as follows: (first two placings) Ladies – Carol Molnau, Chaska, 195, Mary Anne Goss, Lewiston, 192; Men – Loren Krause, Owatonna, 197, George Chambers, Owatonna, Richard Drackley, Tracy, and Ray Miller, Austin, tied with 196 points each; Girls – Suzanne Molnau, Chaska, 192, Jill Krause, Owatonna, 187; Boys – Jim Drackley, Tracy, 197, and Dale Staupe, Preston, 191.

President Goss called to order a meeting of the Board of Directors following the judging session.

At the close of the afternoon, a special treat of ice cream cones was served by the Fritsches, with the help of Princess Susan Radatz, Lewiston.

Sooner State Dairy Show

Lawton, August 15–18

Judge: B. J. Shepherd

36 Head Shown

CHAMPION BULL
Entry, Nathan M. Goldenberg, Cushing

SENIOR AND GRAND CHAMPION FEMALE
Mungles Sabo Marigold, Mungle's Guernsey Farms, Atoka

RESERVE CHAMPION FEMALE
Mungles Imperial Rosene, Robert C. Griggs, Jr., Mustang

JUNIOR CHAMPION FEMALE
Golden Dew Topcats Lou, Robert C. Griggs, Jr.

BULL CALF
Entry, Nathan M. Goldenberg

JUNIOR HEIFER CALF
Mungles Sabo Mary Elizabeth, Mungle's Guernsey Farms

HEIFER CALF
Red Hill Holly, Kristi Lorenz, Hitchcock

JUNIOR YEARLING HEIFER
Red Hill Chic, Kelli Lorenz, Hitchcock

SENIOR YEARLING HEIFER
Golden Dew Topcats Lou, Robert C. Griggs, Jr.

COW, 2 YEARS AND UNDER 3
Mungles Top Hornets Arlene, Mungle's Guernsey Farms

COW, 3 YEARS AND UNDER 4
Mungles Sabo Jodean, Mungle's Guernsey Farms

COW, 4 YEARS AND UNDER 5
Mungles Imperials Rosene, Robert C. Griggs, Jr.

AGED COW
Mungles Sabo Marigold, Mungle's Guernsey Farms

DRY COW
Mungles Sabo Lela, Mungle's Guernsey Farms

TYPE AND PRODUCTION
Mungles Imperial Rosene, Robert C. Griggs, Jr.

JUNIOR GET OF SIRE
Red Hill Farm, Hitchcock, on get of Red Hill King Henry

SENIOR GET OF SIRE
Mungle's Guernsey Farms on get of Mungles Sabian Saturn

PRODUCE OF DAM
Nathan M. Goldenberg

BEST THREE FEMALES
Mungle's Guernsey Farms

DAIRY HERD
Mungle's Guernsey Farms

Junior Show

SENIOR AND GRAND CHAMPION FEMALE
Lavon Farms Sov Debbie, Daniel Zum Mallen, Okarche

RESERVE CHAMPION FEMALE
Mungles Patriots Doris, Jane Zum Mallen, Okarche

JUNIOR CHAMPION FEMALE
Red Hill Holly, Kristi Lorenz, Hitchcock

JUNIOR HEIFER CALF
Red Hill Sandy, Kelli Lorenz, Hitchcock

HEIFER CALF
Red Hill Holly, Kristi Lorenz

JUNIOR YEARLING HEIFER
Red Hill Chic, Kelli Lorenz

SENIOR YEARLING HEIFER
Red Hill Harmonys Flute, Kristi Lorenz

COW, 2 YEARS AND UNDER 3
Lavon Farms Sov Debbie, Daniel Zum Mallen

COW, 4 YEARS AND OVER
Mungles Patriots Doris, Jane Zum Mallen

BEST FEMALE BRED AND OWNED BY EXHIBITOR
Red Hill Holly, Kristi Lorenz

Wyoming State Fair

Douglas, August 24

Judge: C. L. Norton

15 Head Shown

JUNIOR AND GRAND CHAMPION BULL
Colorful Colo Concert Master, Doralee Murphy, La Salle

RESERVE JUNIOR AND RESERVE GRAND CHAMPION BULL
Colorful Colo Bugle Call, Melodie Lane Farms, La Salle

SENIOR AND GRAND CHAMPION FEMALE
La Green Prince Rose, Melodie Lane Farms

RESERVE SENIOR CHAMPION FEMALE
Melodie Lanes Bel Canto, Doralee Murphy

JUNIOR AND RESERVE GRAND CHAMPION FEMALE
Melodie Lanes Centennial Tune, Kim Kaufman, La Salle

RESERVE JUNIOR CHAMPION FEMALE
B Fayvors Wisby Jerrine, Doralee Murphy

BULL CALF
Colorful Colo Concert Master, Doralee Murphy

YEARLING BULL
Colorful Colo Bugle Call, Melodie Lane Farms

JUNIOR HEIFER CALF
Melodie Lanes Liebestraum, Kim Kaufman

SENIOR HEIFER CALF
Saga of Madame La Zonga, Melodie Lane Farms

JUNIOR YEARLING HEIFER
B Fayvors Wisby Jerrine, Doralee Murphy

SENIOR YEARLING HEIFER
Melodie Lanes Centennial Tune, Kim Kaufman

COW, 2 YEARS AND UNDER 3
Melodie Lanes Talk of the Town, Melodie Lane Farms

COW, 3 YEARS AND UNDER 4
La Green Prince Rose, Melodie Lane Farms

AGED COW
Melodie Lanes Bel Canto, Doralee Murphy

JUNIOR GET OF SIRE
Kim Kaufman

BREEDERS GET OF SIRE
Kim Kaufman

PRODUCE OF DAM
Melodie Lane Farms

BEST THREE FEMALES
Doralee Murphy

PREMIER BREEDER AND PREMIER EXHIBITOR
Melodie Lane Farms

DISTRICT SHOW CHAMPIONS

Middle Tennessee District Guernsey Show

College Grove, August 1978

Judge: Dr. Garland Bastin

60 Head Shown

SENIOR AND GRAND CHAMPION FEMALE
Clearbranch D F Elegance, Melvin White, College Grove

JUNIOR CHAMPION FEMALE
Vances Winston Carla, Tim Vance, Murfreesboro

Vances Winston Carla, junior champion female at Middle Tennessee District Guernsey Show, exhibited by Tim Vance, Murfreesboro, at the halter, with Tennessee Guernsey promoter, Rufus F. Bagsby, vice-president of the Bank of Franklin, in the background.

Attending the Middle Tennessee District Guernsey Show, left to right: Melvin White, College Grove; Judge Dr. Garland Bastin, Ky. Dept. of Agriculture, and Joe Bellenfant, College Grove.

NEBRASKA

Platte Valley

Wahoo, July 26

Judge: Kevin Moormeier

26 Head Shown

SENIOR CHAMPION FEMALE (Open & Junior)
Cedar Grove Champion Paline, Terry Chapman, North Bend

JUNIOR CHAMPION FEMALE
Strouston Jakes Holly Hock, Jennie Nitz, Cedar Bluffs

JUNIOR SHOWMANSHIP
Karen Konecky, Wahoo

SENIOR SHOWMANSHIP
Cathy Konecky, Wahoo

JUDGING CONTEST
Girls – Julie Behrens, Mead
Boys – Tom Konecky, Jr., Wahoo
Ladies – Melissa Behrens, Mead
Men – Wally Leander, Cedar Bluffs

IOWA

District 1

West Union, July 17

Judge: Brad Rugg

83 Head Shown

JUNIOR AND GRAND CHAMPION BULL
Cedar Way Dari Fabron, Herbert Walther & Family, Waverly

RESERVE CHAMPION BULL
Prairie Moon Sam Astro, Frank Sivesind, Waukon

SENIOR AND GRAND CHAMPION FEMALE
Rae Mar Corporals Misty, Richard Troester & Family, Elkader

RESERVE CHAMPION FEMALE
Suneslope CTH Emily, Richard Troester & Family

JUNIOR CHAMPION FEMALE (Open & Junior)

Prairie Moon Pilot Pearl, Peggy Sivesind, Waukon

RESERVE JUNIOR CHAMPION FEMALE
Cedar Way Dariman Joni, Herbert Walther & Family

SENIOR AND GRAND CHAMPION (Junior)
Boe Ridge D Lena, Allen Hempeler, Garnavillo

Rae Mar Corporals Misty, senior and grand champion at Iowa District 1 Show, exhibited by Richard Troester & Family, Elkader, with Lisa Scherf, Farmersburg, at the halter; Suneslope CTH Emily, reserve champion, exhibited by Richard Troester at the halter; Iowa Guernsey Princess Pam Walther, Waverly; Judge Brad Rugg, Ankeny; Misty and Madonna Troester, and Kim Scherf.

Judge Brad Rugg and Pam Walther with Iowa District 1 Junior Show champions: Boe Ridge D Lena, senior and grand, Allen Hempeler, Garnavillo; Coulee Crest Hornet Linda, reserve grand, Kevin Fossum, Waterville; Prairie Moon Pilot Pearl, junior champion, with Lori Sivesind at the halter.

RESERVE GRAND CHAMPION
Coulee Crest Hornet Linda, Kevin Fossum, Waterville

RESERVE JUNIOR CHAMPION (Junior)
Carole TH Calla, Allen Hempeler

JUNIOR SHOWMANSHIP
Lisa Scherf, Farmersburg

SENIOR SHOWMANSHIP
Eric Quandahl, Decorah

JUDGING CONTEST
Girls – Lori Heitman, New Albin
Boys – James Orth, Waverly
Ladies – Nancy Bingham, Shell Rock
Men – Gary Hoth, Monona

District 2

Monticello, July 14

Judge: Brad Rugg

53 Head Shown

SENIOR AND GRAND CHAMPION FEMALE
Rolling View Acres Duke Nora, Francis Feldmann & Sons, Hopkinton

RESERVE CHAMPION FEMALE (Open) CHAMPION (Junior)
Roselorns D Dodie, Rick Hopper, Toledo

JUNIOR CHAMPION FEMALE
Rolling View Acres TH Speck, Francis Feldmann & Sons

RESERVE JUNIOR CHAMPION FEMALE
Roselorns P G Polly, Rick Hopper

JUNIOR SHOWMANSHIP
Harry Boots, IV, Monticello

SENIOR SHOWMANSHIP
Rick Hopper

JUDGING CONTEST
Girls – Sandra Hopper, Toledo
Boys – Rick Hopper
Ladies – Pam Walther, Waverly
Men – Robert Feldmann, Hopkinton

District 3 & 4

West Liberty, July 12

Judge: Brad Rugg

36 Head Shown

SENIOR AND GRAND CHAMPION FEMALE
Golden Erroe D Juliet, Muhs Bros., Lowden

RESERVE CHAMPION FEMALE
Melodee Dons Joy, Muhs Bros.

JUNIOR CHAMPION FEMALE
Mungles L Hornet Marie, Todd Larssen, Long Grove

CHAMPION OF JUNIOR SHOW
Mungles Sabo Sarina, Todd Larssen

JUNIOR SHOWMANSHIP
Todd Larssen

SENIOR SHOWMANSHIP
Richard DeVore, Wilton

JUDGING CONTEST
Juniors – Glen Sorgenfrey, Stockton
Ladies – Mrs. Joanne Moss, Iowa City
Men – Jeff Sywassink, Letts

District 6

Indianola, July 19

Judge: Brad Rugg

42 Head Shown

SENIOR AND GRAND CHAMPION FEMALE

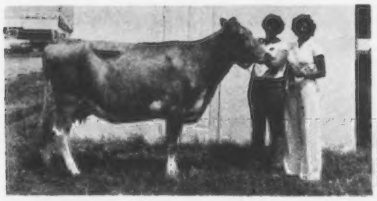

Iola Luckys Cora, Lori Onstot, Indianola

RESERVE CHAMPION FEMALE
Woodruff Farm J Alene, Duane Woodruff, Idianola

JUNIOR CHAMPION FEMALE
Woodruff Farm J Niki, Mike Woodruff, Indianola

District 7

Primghar, July 21

Judge: Brad Rugg

SENIOR AND GRAND CHAMPION FEMALE
Highland Ann Marie, Robert Gable, Hartley

RESERVE SENIOR CHAMPION FEMALE
Stanmar Karen, Robert Gable

JUNIOR AND RESERVE GRAND CHAMPION FEMALE
Gold Gate Fayvors Teena, Clarence Smith, Jr., Hartley

CHAMPION OF JUNIOR SHOW
Prairie Moon Top Ed Ritzy, Betty Jo Luitjens, George

JUNIOR SHOWMANSHIP
Jeanette Winterhof, Aurelia

SENIOR SHOWMANSHIP
Betty Jo Luitjens

JUDGING CONTEST
Youth – Ed Funk, Monona
Ladies – Suzanne Winterhof, Aurelia
Men – Stan Gable, Hartley
Team – Hartley FFA

WISCONSIN

Southwest

Richland Center, July 11

Judge: Bernard Pralle

101 Head Shown

JUNIOR AND GRAND CHAMPION BULL
Wesgray Transfer Phonz, Wesgray Guernseys, Viola

Judge Bernard Pralle, Onalaska; Wesgray Transfer Phonz, junior and grand champion bull at Southwest Wisconsin District Show, with exhibitor Wesley Clark, Viola, at halter; National Guernsey Princess Gloria Basse, Muskego, presenting the trophy.

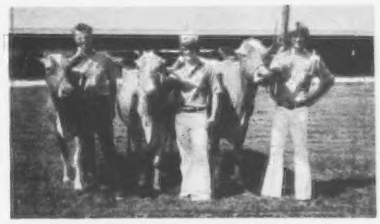

Champions at Southwest Wisconsin District Show, left to right: Spring Ridge Video, reserve senior and reserve grand, Lester Lurvey, Baraboo; Knight Farms Tims Brenda, champion of Junior Show, Todd Dosch, Richland Center; and Spring Ridge Fleta, senior and grand champion, with John Lurvey at halter.

National Guernsey Princess Gloria Basse, presenting trophies; Pinevale J Lora, junior champion at Southwest Wisconsin District Show, exhibited by Arlador Farm, Viola, with Tom McKittrick at the halter.

RESERVE CHAMPION BULL
TH Fresco, Arlador Farm, Viola

SENIOR AND GRAND CHAMPION FEMALE
Spring Ridge Fleta, Les Lurvey & Sons, Baraboo

RESERVE SENIOR AND RESERVE GRAND CHAMPION FEMALE
Spring Ridge Video, Les Lurvey & Sons

JUNIOR CHAMPION FEMALE
Pinevale J Lora, Arlador Farm

RESERVE JUNIOR CHAMPION FEMALE
Hi-Y Teri, Hi-Y Farm, Fennimore

Junior Show

SENIOR AND GRAND CHAMPION FEMALE
Knight Farms Tims Brenda, Todd Dosch, Richland Center

JUNIOR CHAMPION FEMALE
Pinevale M Lady, Tom McKittrick, Viola

JUNIOR SHOWMANSHIP
Darrel Clark, Viola

SENIOR SHOWMANSHIP
Tom McKittrick, Viola

OHIO

North Central

Fremont, September 1

Judge: Terry Walker

86 Head Shown

SENIOR AND GRAND CHAMPION BULL
Pomona Acres Candy Wistar, Richard Widman & Family, Fremont

JUNIOR AND RESERVE CHAMPION BULL
Fireside FC Hornet Flash, John Ziegler & Family, Bellevue

SENIOR AND GRAND CHAMPION FEMALE
Hickory Grove Falcon Bonnie, Edward Beiler & Family, Bellevue

JUNIOR CHAMPION FEMALE
Franchester T C Transfer Margen, Edward Beiler & Family

JUNIOR SHOWMANSHIP
Dawn Beiler, Bellevue

SENIOR SHOWMANSHIP
Jeff Ziegler, Bellevue

MINNESOTA

Northeast

Barnum, June 10

Judge: Ralph Peterson

32 Head Shown

CHAMPION BULL
Green Hill Prince Thor, Harold & Kenny Olsen, Barnum

SENIOR AND GRAND CHAMPION FEMALE

Knife Lake Prince Bee, Neil & Barton Heitke, Mora

RESERVE CHAMPION FEMALE
Knife Lake Beau Taffy, Neil & Barton Heitke

JUNIOR CHAMPION FEMALE
Knife Lake Choice Charlene, Neil & Barton Heitke

CHAMPION OF JUNIOR SHOW
Clover Glen Tama, Missey Olsen, Wright

Central

Nelson, July 2

Judge: Dennis Tyrrell

SENIOR AND GRAND CHAMPION FEMALE
Forest Homes Favorite Charm, Leonard Voorhees & Sons, Danvers

JUNIOR CHAMPION
Schwinghamer Farm Carol, Bert & Gert Schwinghamer, Albany

JUDGING CONTEST
Girls – Lori Myrin, Garfield
Boys – Jay Morrison, Osakis
Ladies – Gert Schwinghamer
Men – Gary Morrison, Osakis

East Central

Chaska, June 27

Judge: James Skaar

35 Head Shown

SHOWMANSHIP WINNER
Suzanne Molnau, Chaska

JUDGING CONTEST
Girls – Janet Forner, Chaska
Boys – Joe Forner, Chaska
Ladies – Martha Molnau, Chaska
Men – Les Vergin, Buffalo

South Central

Owatonna, August 19

Judge: Mike Hutjens

SENIOR AND GRAND CHAMPION BULL
Golden Hart Dividend Bugle, Cherry Skaar, Hayward

JUNIOR CHAMPION BULL
Pine Ridge M D Butterboy, Chris Skaar & Sons, Hayward

SENIOR AND GRAND CHAMPION FEMALE (Open & Junior)
Pine Ridge Pars Botton, Todd Skaar, Hayward

JUNIOR CHAMPION FEMALE
Wil Dor T Sunset, Donna Miller, Austin

SHOWMANSHIP
Trudy Krohnberg, Blooming Prairie, Minn.

MISSOURI

District 1

Lewistown, July 20

Judge: Maurice Sutton

46 Head Shown

JUNIOR AND GRAND CHAMPION BULL
Sunemeadow BB Danny, Sunemeadow Farm, Canton

SENIOR AND GRAND CHAMPION FEMALE (Open & Junior)
Alview Fayvors Gene, Geo Mars Farm, Hannibal

JUNIOR CHAMPION FEMALE
Hart Lane Fayvor Vivian, Sunemeadow Farm

JUDGING CONTEST
Girls – Melissa Gaus, Ewing, and Cathy Curtiss, LaGrange (Tied)
Boys – Myron Kuhn, Mendon, Ill., and Kevin Cary, Canton (Tied)
Women – Mrs. Cleve Butler, Canton
Men – Kevin Frankenbach, Hannibal (Overall winner)

District 2

Columbia

SENIOR AND GRAND CHAMPION FEMALE
Sam E Jos Success Annie, Timber Ridge Farms, Cairo

JUNIOR CHAMPION FEMALE
Foremost P Halyards Beauty, Foremost Guernsey Farm, Columbia

District 5

Augusta

JUNIOR AND GRAND CHAMPION BULL
Hart Lane Jolly Gino, Sharon Roehrig, Augusta

SENIOR AND GRAND CHAMPION FEMALE
LeeVis Champion Corky, Randy Unger, New Haven

JUNIOR CHAMPION FEMALE
LeeVis Fayvor Jackie, Lisa Unger, New Haven

District 7

Macomb

SENIOR AND GRAND CHAMPION FEMALE
Entry, Rollan Stewart, Macomb

RESERVE SENIOR AND RESERVE GRAND CHAMPION FEMALE
Entry, Rilley Stewart, Macomb

JUNIOR CHAMPION FEMALE
Entry, Rollan Stewart

Districts 8, 9 & 10

Pierce City

Judge: Jim Kyle

JUNIOR CHAMPION BULL
Ballays Farm Samson, Todd Ballay, Verona

SENIOR AND GRAND CHAMPION FEMALE
Franchester Maxim Bee, Robby Davis, Verona

JUNIOR CHAMPION FEMALE
Daviss Top Sally, Robby Davis

Kutztown Fair
Dairy Show

ROBERT SMITH, Bethel, R.I., showed his three-year-old cow to senior champion of the Guernsey division at this 1978 Kutztown, Pa., show. Jon Zollers, Mertztown, showed both reserve senior champion and junior champion, while William Zollers had reserve junior champion.

Carlisle Fair
4-H Roundup

AT THE 1978 Roundup held at Carlisle, Pa., in the Guernsey classes Douglas Frombaugh, Newville, had first senior yearling and Calvin Crumling, Newville, won first place in two-year-old class. In the FFA Division, Crumling showed first and second senior heifer calves and had the champion Guernsey. Harold Leib, Mechanicsburg, had first FFA intermediate heifer calf and took first place in the senior Dairy Judging competition.

Lancaster County, Pa.
Guernsey Show

Quarryville, September 14

Judge: Jane Pepple

BOB & JOYCE WAGNER, Quarryville, had senior and grand champion honors with their two-year-old Penn Del Ruby. Marvin E. Miller, Strasburg, showed reserve senior champion, and Scott & Elsie Wolff, Quarryville, had junior and reserve grand champion and reserve junior champion. The champion of the Junior Show was shown by Tina Bucher, Quarryville, and Robert Rineer showed reserve champion.

Kansas All Breeds
Junior Dairy Show

Salina, August 18–19

SENIOR AND GRAND CHAMPION FEMALE
Huxmans Princess Rachel, Mike Blevins, Manhattan

RESERVE SENIOR AND RESERVE GRAND CHAMPION FEMALE
Elm Moor Premier Clementine, Doug Schrag, Pretty Prairie

JUNIOR CHAMPION FEMALE
Harmony Bart Gretle, Shelley Woodard, Maize

RESERVE JUNIOR CHAMPION FEMALE
Fralda Dons Pamela, Ted McCready, Bennington

FITTING AND SHOWMANSHIP
Novice – Robin Wineinger, Marion
Junior – Shelley Woodard
Senior – Mike Blevins

Honor Farm Family

RECORD INVOLVEMENT in community and agricultural affairs plus a progressive farming operation earned Guernsey breeder Paul Grabouski and his family the 33rd Sunday Journal and Star award. Honor Farm Family is chosen each year by the newspaper in cooperation with the University of Nebraska. This award goes to a family who exemplifies the best in Nebraska's farming and rural lifestyle.

Paul, his wife Gwen, and their three children – Michael, 21, Kent, 19, and Susan, 17, operate the 830-acre Greenview Farms. Their home is filled with show trophies and awards won by their Guernsey herd. Grabouskis actively support both the Nebraska and American Guernsey Cattle Clubs.

★ GOLD STAR GUERNSEY MATRONS ★

THREE COWS met all the requirements to be named Gold Star Matrons of the breed.

Lerson Lawn Jasons Vera is the dam of five registered milking daughters. Four made tested production records for Lerson Lawn Farms, Auburn, N. Y., before their dispersal.

Vera's daughters and their actual DHIR records:

Lerson Lawn Dominos Vera (VG-84)
2-05 12110 492 305–2x
4-07 17130 735 305–2x
Owner: Ray Orisio, Tulare, Calif.

Records made at Lerson Lawn:
Lerson Lawn Sandors Vera (D–76)
2-02 8980 407 305–2x
3-03 13000 621 300–2x
4-02 14020 697 305–2x
5-02 11570 584 305–2x

Lerson Lawn Billys Vera (VG–87)
2-00 13570 614 305–2x
3-00 16340 784 305–2x
4-01 18290 933 305–2x

Lerson Lawn Sargeants Vera (VG–82)
2-00 12570 593 305–2x
3-00 14240 676 305–2x

Lerson Lawn Jaunty Vera (VG–81)
2-00 12980 627 305–2x

Second Matron is **Mileys Sherry**, dam of three registered milking Guernseys. All three completed records at Dardenella Farm, Orangeburg, South Carolina.

Sherry's daughters and their actual DHIR records:

Mileys Serana (VG–81)
3-01 14030 711 305–2x
4-02 12210 643 305–2x

Mileys Sarah (D–76)
1-10 *16100 *801 305–2x
2-10 *19940 *929 305–2x
3-11 *23430 *1111 365–2x

Dardenella Ski (VG–81)
1-11 *16880 *785 365–2x

Matron from Washington that earned the honor with four registered milking daughters is **Plainview Farm D M Bevie.** Owner of all daughters is Jay Lancaster, Sequim, Washington.

Bevie's daughters and their actual DHIR records:

Plainview Farm May Rose Bev (E–90)
2-02 14390 593 305–2x
3-02 16220 683 305–2x
4-01 18220 742 305–2x
5-02 17660 684 305–2x

Graysmarsh B Beaver (E–90)
3-00 13960 718 305–2x

Graysmarsh B Beverly (E–90)
2-02 13250 584 305–2x
3-03 16230 748 305–2x

Graysmarsh May Rose Beth (D–75)
2-01 8300 415 305–2x

Requirements —
Effective January 1, 1977

Only a registered Guernsey cow and her registered progeny are eligible for consideration.

A. All tested progeny must be considered.
B. At least 60% of the registered progeny of the dam must have official production performance. There must be a minimum of three (3) progeny to qualify the dam.
C. (1) The average M.E. 305–2x production of all daughters, of the dam must be at least 20% above the breed average for milk with an average butterfat test of no less than 4.0% (This is currently 14172 pounds milk and 567 pounds fat.)
(2) All records of each daughter will be used.
(3) Each daughter with official records must have a classification rating of at least 75 points or higher (only the last official type classification rating will be used.)

No production records or type classification ratings will be used to determine qualifications for this award until such data is officially recorded in the performance files of The American Guernsey Cattle Club. Official production records are DHIR–HIR–AR. A Certificate will be issued for cows that meet requirements for the award and such recognition published.

(Dam may be living or dead)

THE AMERICAN GUERNSEY CATTLE CLUB
PETERBOROUGH, NEW HAMPSHIRE 03458
REPORT OF OFFICIAL DHIR/TPE RECORDS

Herd Owner:
Code No.:
Date This Report:

NAME OF COW	REG. NO.	SIRE NO.	CALVED			ACTUAL RECORD						M.E. 305 - 2X		CODE
						AGE		DAYS	MILK	FAT	% FAT	MILK	FAT	
			MO	DA.	YR.	YRS.	MO.							

All official **DHIR** records are on file at AGCC.

If you are on DHI testing, please send in 305-day records or test sheets for advertising, pedigree, and sale catalog purposes.

DHI Test Sheets will be returned promptly.

NORTHEAST FARMS

Where the Original GUERNSEY Landed & Developed

EDITOR'S NOTE:

Northeast – where the Guernsey landed in 1831!

On the next three pages, we captured the history, development, and modern-day information about only a few of the progressive Northeast area Guernsey farms. Want to know more about each of these farms and others? Check the 1978 Northeast Directory.

Falcon's Flight Farms

BREEDING AND buying only high quality Guernseys is the name of the game at Falcon's Flight Farms. And these Litchfield, Conn., Guernsey breeders thrive on the combination of production and type. Owner A. Austin Cheney and manager C. Orrin Hosford presently milk 51 head sired by DARIMOST, PATRICIAN, Dari FAYVOR, PRINCE, TOP HORNET, CHOICE, PRINCE DUKE, and other topnotch homebred bulls. From this herd, AGCC found its first young sire and he proves out with a 6/78 USDA of +1144M, +39F, 74% Rpt., +107$. To find more about syndicated Falcons Wistar PATRICIAN, check the inside front cover of this Journal.

In addition to PATRICIAN, Falcon's Flight also bred and sold three others to AI studs. Falcons Corporal AUSTIN and Falcons Hollirex PEERLESS are available at Eastern AI Coop. Falcons Financier TROJAN went to Western Ontario Breeders. On top of these, Cheney reports three registered young Dari FAYVOR sons available for sampling.

What kind of cows are the dams of these bulls? In 1975 and 1976, Falcon's Flight led Connecticut Guernseys on butterfat average. Herd, started in 1914 by A. Austin's father Dr. B. Austin Cheney, is built on the foundation of Bell-Founder, May Rose, Coronation, Green Meadow, and Lyrene-Pine Vista blood. Pine Vista herd, purchased in 1970, along with some other small herds since then, increased the herd production rapidly. Forty percent of today's herd is two-year-olds that are presently pumping above 11,300M and 560F actual DHIR average. For 61 of the 64 herd years, Cheneys officially tested the cows. GOLDEN GUERNSEY Milk is marketed through Marcus Dairy, Danbury, Connecticut.

Note the predominant cow familes of Pine Vista W Ada, Merit MP Mandy, and Del Eden Token. "Ada" totals a lifetime production of 120,500M and 6,288F in eight lactations of 2,987 days. Her 5/78 Cow Index is +611M, +36F, 46% Rpt. In 1973, she won Gold Star Dam, and was a National Class Leader in 1969.

Two other Gold Star Dams, National Class Leader Pine Vista W. Pride in 1973 and Falcons Corporal Prudence in 1977 were developed by Cheneys. "Pride" won the Nyala Trophy in 1969. And to add to the line-up, 1964 Liebers Trophy winner Flintmere Janice held the world lifetime record of 200,690M, 5.1% test, 10,164F at 14 years and 2 months old.

Type, important in longevity, also accounts for Falcon's Flight rigid breeding program. In June 1977, 41 head averaged 80 points and many of these animals were first lactation heifers. Cheney shows and sells these typey animals at many state shows and leading consignment sales. Highest sale was Far West Dari Patsy for $9,100, top of the 46th Renewal of The Guernsey Sale in 1971.

On the 120 crop acres, AGCC member Cheney raises alfalfa, mixed grasses, and corn. A hay, silage, grain ration is fed to the 130 head housed in a 172 x 36 ft. comfort stall and box stall pipeline barn.

A. Austin Cheney, a retired manufacturing executive, and his wife Jane follow state and national Guernsey activities. Mr. Cheney serves as president of Connecticut GBA, is a member of Eastern AI Coop, Yankee Milk, and Agway, Inc.

Watch for even more prospective plus proven bulls being bred and sold by Falcon's Flight Farms.

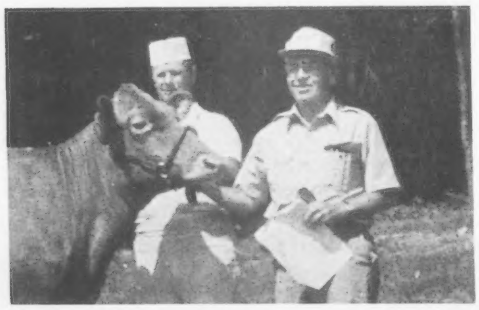

C. Orrin Hosford, manager, and A. Austin Cheney, owner of Falcon's Flight Farms.

Falcons Corporal Prudence
Gold Star Dam

Old Farms — Merit Guernseys

Joe Pritzl, AGCC director, presenting the Distinguished Service Award to Dick Merritt at AGCC's 100th Annual Meeting, Madison, Wis., in 1977 with Mrs. Merritt looking on.

NEED SOME COWS? Dick Merritt, Farmington, Conn., phone 203–677-1583, is the man to call. Along with running a sales service, Dick and his wife Polly breed cows that averaged a 1977 DHIR herd lactation of 12,306M and 620F on 35 head. In a stanchion barn with a transfer milking system, cows are milked twice a day on DHIR testing and fed a complete grain ration with hay and silage roughage. And results happen! Old Farms home many State Class Leaders and have won Gold Star Breeder and Herd Awards.

1947 dated the beginning of Old Farms Merit Guernseys. Dick, an ex-Holstein man, switched to Guernseys because of their good disposition and milk quality. Herdsman Arline Carlson, a definite Guernsey gal, assists Dick and Polly with developing solid cow families. Green Meadow bloodlines plus PRINCE, TOP HORNET, TOP MARINE, CHOICE and Dari FAYVOR back the herd.

On page 15, Northeast Directory, notice the foundation cow Merit Prem Mayme, Excellent three times. She, her Excellent classified PRINCE twins, and her two full sisters are the basis of many productive and high classified Merit Guernseys. Twenty-five percent of the herd are "Prem Mayme" descendants.

Dick works not only at home, but with any Guernsey program that advances the breed. In 1977, AGCC honored him for his dedicated service with the Distinguished Service Award. Dick served as an AGCC director for 10 years including being elected first vice-president in 1974. He is particularly interested in helping with the Guernsey Foundation.

Marketing points that he strongly works for are component pricing and milk co-op activities. Dick helped found the original Yankee Milk office based in Connecticut.

Judges know the Merit Guernseys in the show-ring. Throughout the Northeast, Dick and his three children—Dick, Jr., Judith, and Bruce—have led many show winners. Check with Dick Merritt — a man who came and stayed with the Guernsey breed.

HILLCREST FARM

SMALL, BUT select herd. Ronald Wetherwax, Guernsey breeder since 1944, does not want to "go big." Instead, more individual time is spent with each of his 30 milking registered Guernseys located at Wyoming, New York. And this special attention along with top management has increased Hillcrest Farm's DHIR testing rolling herd average over 12,000M. On official test for 30 years, the 1977 DHIR herd lactation average on 15 head totalled 12,367M and 589F. This high solids-not-fat GOLDEN GUERNSEY Milk is sold to Upstate Milk Coop., Rochester, New York. As Ron states, "It's the best milk in the world!"

What bulls are siring daughters that keep increasing Hillcrest production? Of the 55 Guernseys, CORPORAL daughters number 8, FAYVOR sired 15, DARIMOST daughters total 4, and TOP HORNET daughters equal 5. Also, Ron sells many bulls to AI studs and several prove out plus. Young sire Hillcrest Adas ALADIN, available at Select Sires, shows a 6/78 USDA proof of +561M, +12F, 86% Rpt., +45$. His granddam Larch Hollow Ethel, Excellent five times, is dam of a predominant cow family at Hillcrest.

Three major families of "Cherie," "Ethel," and "Floss," all high producers with high cow indexes, account for many out of the entire herd. "Ethel" earned 1966 Gold Star Dam. Her lifetime in 11 lactations totals 161,200M, 7,062F in 3,435 days. Full brother to "Ethel," East Koy Pridemark was a Gold Star Sire. Hillcrest Farm won the Gold Star Breeder Award in 1971.

Along with production, Wetherwaxs breed for type. Their 1977 classification on 18 head averaged 80.2 with 11 Very Goods and 7 Desirables.

Ron, his wife Carol, and their daughter Sharyn and son Rudd pull out a string to the New York State Fair. Both Sharyn and Rudd have led out 4-H grand champions.

Ron, an elder in the Presbyterian Church, past president of county DHI, director of New York GBA, and director of Finger Lakes Guernsey Club, reports the future of Hillcrest has only begun. Rudd's goals after graduating from high school this year include milking Hillcrest Guernseys.

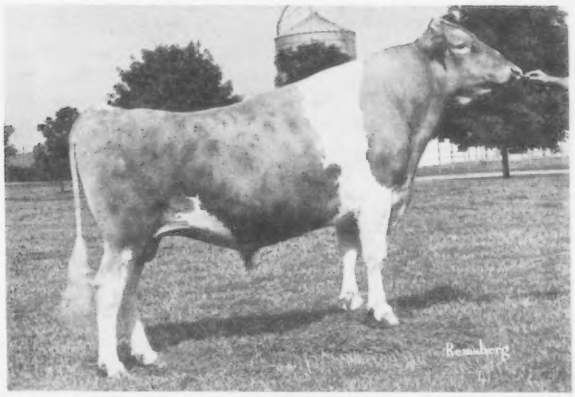

ALADIN

Larch Hollow Ethel

HALF A century plus! In December 1924, both the 70-acre Greystone Farm and 20 purebred Guernseys became the property of the Lloyd S. Riford, Sr. family. An old farmhouse, built in the early 1800s and one of the inns along the Post Road in stagecoach days, was modernized and still is the home of Lloyd, Sr. Why is it called Greystone? Located one mile from Auburn, N. Y., this entire farm sets on grey limestone rock based soil.

Herd size increased to 60 milking cows under the partnership of Thomas Staples and Riford from 1927 until Staples' death in 1955. During these years, Greystone's main barns burned on the night of October 31, 1941. However two new tie-stall barns were quickly constructed that held 32 cows each. Progress was not stopped!

New manager starting in 1955, Paul Fleming, showed and won many top places with this New York herd. Under him, several All-Americans and a Liebers Trophy winner developed.

Careful breeding started at the beginning. Only well-bred bulls from strong cow families sired new Greystone Guernsey offspring before AI was available. Leading AI sires – TOP HORNET, CHOICE, HOLLIREX, CORPORAL, and DARIMOST – now have many high milking daughters in this herd. 1977's DHIR herd lactation average on 90 records equalled 10,879M and 510F, 305–2x ME. Promising young sires McDonalds Darimost TITAN and McDonalds Prince TOM now have calves on the ground.

Lloyd S. Riford, president of The American Guernsey Cattle Club 1963–1965, vice-president 1958–1963, and Executive Committee member 1956–1965.

Lloyd, Sr.'s son Steve manages the entire operation today, but his 90-year-old father still keeps up on the Guernsey breed. Steve milks 110 cows with hope for even further expansion. Along with milking Guernseys, Greystone sells GOLDEN GUERNSEY Milk in New York State.

Under the name of Auburn Guernsey Farms, Inc., Lloyd, Sr., and Staples delivered unpasteurized milk until 1935. With laws of pasteurization, a corporation with other Guernsey breeders organized. Steve along with other producers still sells GOLDEN GUERNSEY Milk through New York's oldest distributor Auburn Guernsey Farms, Inc.

Steve farms only two major crops, corn and alfalfa, to feed the 190 -female herd. A complete ration plus breeding with plus proven bulls serves as the base to keep those Greystone Guernseys producing high solids-not-fat GOLDEN GUERNSEY Milk. To keep up with the strong market demand for milk, Greystone Farm has increased to three times per day milking of the fresh cows.

HOFFMAN HOLM FARM

WHY GUERNSEYS? A registered Guernsey cow purchased at a farm sale in April 1967 – the first adventure of a young man looking for milk cows. Terrence W. Hoffman (better known as Terry) wanted a cow easy to handle and yet in the running competition for a solid milk market. What could be better than Guernseys! For the past 10 years, this Califon, New Jersey based breeder has developed a still growing herd with the assistance of fellow breeders. Pennsylvania GBA enticed his whistle with that first cow and assisted him with more purchases.

Northeast Field Representative Bill Cochran and breeder Dick Merritt, Farmington, Conn., still sight good cows and have helped Terry increase his Hoffman Holm herd to 100 head with 46 milking. The future? Hoffmans wish to keep growing!

Along with many individual buys, Terry purchased the entire Dunwalke herd in 1976. But he does not only buy. Seven bred heifers were sold to South America last year.

Hoffman Holm Farm believes in the progressive programs of the breed. By breeding to top AI sires, classifying and testing on DHIR through TPE, and feeding a complete balanced ration, Terry aims to increase the value and production of his milkers.

Presently, a new free stall barn for 90 head is being completed. Plus to keep herd health at the best, a vet checks through all cows every six weeks.

In addition to milking, this past president and present vice-president of New Jersey GBA farms 400 acres, shows at fairs, and supports all Guernsey state functions. With the base of progressive young members like this, AGCC can look to the future.

Follow more Northeast Breeders through our Directory

National News

from
National Milk Producers Federation – Washington, D. C.

Interested in what is being done about YOUR product? Guernsey Breeders' Journal is reporting to you the latest news from Washington, D.C. If you have ??? or comments on the subjects, contact NMPF, 30 F Street N.W., Washington, D.C. 20001. Join in the promotion of MILK!

Junk Food Ban Not Implemented in Time for School Opening

Returning to school this fall, students will still be able to purchase candy, soda and chewing gum during lunch even though a law enacted last November authorized USDA to regulate the sale of foods which compete with wholesome foods offered by the school food service.

USDA has delayed its planned ban of these low nutrient, high calorie foods in order to more fully evaluate the more than 2,100 comments received from students, parents, teachers, school administrators, nutritionists, doctors, dentists and the food industry. The department reports that most support the ban, and many urge that it be extended throughout the school day. Those who oppose the restriction believe it infringes on individual choice or that distinctions regarding food categories are unfair and arbitrary.

Until the comments can be studied and new rules are issued, the sale of low nutrient, high calorie foods will continue to compete with wholesome, balanced meals served in school cafeterias.

Brucellosis Facts Available from APHIS

Brucellosis, one of the main herd health problems facing the nation's dairymen, is the subject of a new fact sheet distributed by the Animal and Plant Health Inspection Service.

The flyer includes a description of what calfhood vaccination is, what it does, when it should be used, which animals should receive it and how effective it is. The one-page article also describes how a dairy farmer can tell if a calf has been vaccinated and how the farmer can add to the vaccine's protection.

Write APHIS, 26 Federal Plaza, Room 1653, New York, NY 10007 for bulletin APHIS–128.

The Federation's policy review committee re-emphasized the importance of brucellosis eradication when that group met in Washington recently. Calfhood vaccination is a major part of the overall eradication program.

USDA Says Farm Financial Conditions Improving

The financial condition of U.S. agriculture is improving, according to USDA. A recent study found the industry generally sound, with the exception of some credit problems.

A mid-summer assessment published by ESCS shows that although some farmers have had credit and cash flow problems in recent months, financial conditions have improved this year, particularly for livestock and dairy farmers, and producers of such major crops as wheat, cotton and feed grains.

The report can be acquired from ESCS at Room 0054–S, USDA, Washington, D. C. 20250. Please specify "Farm Financial Conditions: Perspectives and Prospects, August, 1978."

Price Support Set at 80 Percent of Parity

The Commodity Credit Corporation set the dairy price support level at 80 percent of parity for the marketing year beginning October 1, 1978. Actual dollar level of support will be announced September 29, based on calculation of the Index of Prices Paid by Farmers for September. The support level will be announced for milk of 3.5 percent butterfat content and is estimated to be between $9.50 and $9.57 per hundredweight. Product purchase prices will also be announced on September 29.

Pacific Northwest Youth Tour

By Vicki Beetchenow

PACIFIC NORTHWEST area is promoting educational and fun-filled Junior activities. The "Guernsey Spirit" was spread around Washington State and part of British Columbia when the Guernsey Youth Association had its first youth tour, July 8–11. Anyone involved with or interested in Guernseys, between the ages of 9–25 was eligible to attend. Twenty-four participants gathered from Oregon and Washington.

The bus departed from Skagit County Fairgrounds, Saturday, July 8, following the Pacific Northwest Evergreen Classic Show in Mt. Vernon. We arrived on the Olympic Peninsula after a ferry boat ride across Puget Sound. First farm visited was Mountain View Meadows, Silverdale, owned by Dave and Gloria Edwards who bottle their own retail and wholesale GOLDEN GUERNSEY Milk. Day ended with a swimming party in Sequim, and we spent the night at the homes of Mike and Hettie Lancaster, Olympic View Farm, and Jay and Betty Lancaster, Graysmarsh Farm.

Sunday began with a hearty breakfast and a tour of the Olympic Game Farm guided by 1978 Washington Dairy Princess Cindy Lancaster. We then visited three Sequim, Washington herds: Olympic View Farm; Graysmarsh Farm; and Robindell Guernseys owned by C. A. Robinson and Son. A barbecue at the home of Lester and Betty Lancaster followed.

For evening, the group returned to Mt. Vernon and visited Far West Farms, Inc., and Brockwell Farms, Inc., where the Damon and Ekstran families provided tours and a nice supper for everyone.

Our destination on Monday was British Columbia, Canada, where we saw Brooknook Farm, Don and John Ricca, Chiliwack; White Peak Farm, George White and Family, Abbotsville; and Del Eden Farm, Murray Davis, where Herdsman Andy Ness assisted with the tour at Ladner.

Evening activities brought us to Zweegman's beach property, Lynden, and a delicious potluck supper, compliments of Whatcom County Guernsey Cattle Club. Everyone enjoyed a fun-filled evening of hiking, beachcombing, volleyball, soccer, dancing, a huge bonfire, and marshmallow roast.

On Tuesday we saw farms in the Lynden area: Northlyn Farm, James E. Assink; Len Acres, Lenssen Bros.; Rozelyn Farm, Leon and Marvin Zweegman; Will-O-West Farm, Lewis Van Mersbergen, and completed the tour at Markwell Farm, Marvin and Mark Van Mersbergen.

There were several prizes given throughout the tour for cow judging, guessing the milk production of a certain cow, and estimating the total number of miles we traveled.

A sincere thanks to all of you for the hospitality, lodgings, meals, farm tours, and sharing your beautiful Guernseys with us. All participants on the tour are anxiously looking forward to next year's trip in the Oregon area.

Special thanks go to Mike and Betty Harvey, Meadowcharm Farm, Vancouver, for organizing the youth tour, and we would also like to extend our appreciation to Betty and Gloria Edwards, Mountain View Meadows, for being such wonderful chaperones.

Iowa 4-H Winners

PROGRESSIVE young Iowa Guernsey breeder and AGCC member Allen Hempeler, 17, was honored at the 1978 Iowa 4-H Dairy Achievement Program held at the Iowa State Fair on August 23. Being a 4-H member for eight years, Mr. and Mrs. Arlyn Hempeler's son Allen won the opportunity to be a delegate to the 24th Annual 4-H Dairy Conference, October 3–6, Madison, Wisconsin. Donor for the Iowa delegates to National Conference is Federated Milk Producers.

Hempelers hail from Garnavillo, Iowa in Clayton County where Allen won county dairy award. In 1977, he judged on first-place dairy team at Iowa State Fair.

Iowa dairy breed groups also presented awards to 4-H members who completed outstanding work with their projects. In addition to the first recognition, Hempeler won the award donated by Iowa Guernsey Breeders' Association.

Winning the Iowa 4-H dairy production contest for overall owner-sampler testing was Lois Rausch of Fort Atkinson in Winneshiek County. Presenting the well-deserved award to Lois was AMPI. Her parents are Mr. and Mrs. Melvin Rausch.

Guernsey production contest winner Rick Hopper is the son of Garland Hopper, Toledo, Iowa, also members of The American Guernsey Cattle Club.

Pretty Cow

CONTEST JUDGES at Maryland State Fair in Timonium viewed 16 entries with 23 animals in the 1978 Pretty Cow contest. And who could win the Junior division any faster than a naturally pretty Guernsey?

AGCC Junior Member Lisa Ann Horman from Frederick, Md., decked out her Guernsey heifer as a space-age spider. Lisa, outfitted in an old-fashioned hoop skirt, carried out the "Little Miss Muffett" theme.

Guernsey gals are beautiful!

Oregon Guernsey Queen Contest, left to right: Cindy Steele, Roseburg; Carolyn Jansen, Forest Grove; Lori Bosch, Tillamook, 1978 Oregon Guernsey Queen; Linda Jansen Heintz, 1977 Queen, and Teresa Bosch, chairman of the contest.

Oregon Guernsey Breeders Have New 1978–1979 Queen

OREGON GUERNSEY breeders would like to introduce you to their new 1978–1979 Oregon Guernsey Queen, Lori Bosch, 17, Tillamook, Oregon. The other contestants were Carolyn Jansen, 18, Forest Grove, and Cindy Steele, 16, Roseburg.

Lori lives on a 120-acre dairy farm with her parents Mr. and Mrs. Carl Bosch. The family milks 65 registered Guernseys, with 50 heifers in their replacement program.

Lori was chosen June 25, at the Oregon Guernsey Picnic. The judges, Mike Harvey, owner and breeder of Meadowcharm Guernseys, Vancouver, Wash., and a past National Guernsey Queen judge; H. P. (Hokie) Adams, Extension dairy specialist at Oregon State University, and Teresa Breidenbach, an employee of the Oregon Dairy Council, said the decision was a difficult one as all three contestants were highly qualified.

Queen Lori has been active in 4-H dairy, sewing, and knitting for nine years. She has held various offices in the Kilchis River 4-H Dairy Club, been a junior leader for two years, exhibited the Tillamook County Fair 4-H junior champion and grand champion respectively for three years, and earned the honor of being a champion showman one year and reserve showman for three years. Highlight of Lori's 4-H career was participating in the National 4-H Dairy Judging Contest in Madison, Wis., on the Oregon team which won high Holstein team, fifth high Guernsey team, and placed seventh in overall among 36 teams.

An active student at Tillamook High School, this Oregon gal has attained numerous honors and positions of responsibility: Girl of the Month for Generosity, 1978 Girl of the Year, Pep Club President, National Honor Society, Miss Tilla-Hi Junior Class Princess, and Secretary of Modern Music Masters. Lori was a member of the school's FFA dairy judging team that won 11 consecutive contests and placed 13th out of 45 teams in National FFA Dairy Judging. She was the 18th high individual out of 134 and earned a Gold Award.

Through Lori's various 4-H and FFA activities she has always promoted the Guernsey cow and educated herself about both the Guernsey and the dairy industry. Oregon Guernsey breeders feel confident that they will be well represented throughout Lori's reign.

Guernsey Beauty and Talent

NATIONAL GUERNSEY Princess Patti Paris, 17, was named the Indiana State Fair Dairy Princess. Patti, who represented the Indiana Guernsey Breeders' Association, is the daughter of Guernsey breeders Mr. and Mrs. David Paris, Franklin, Indiana.

There were five contestants in the Dairy Princess Contest, with each girl representing a different breed of dairy cows. Following personal interviews, each of the contestants presented essays or demonstrations on the dairy industry.

Indiana State Fair Dairy Princess Patti Paris will represent the dairy industry during the remainder of the 1978 Indiana State Fair and will make personal appearances on behalf of the dairy industry for the coming year.

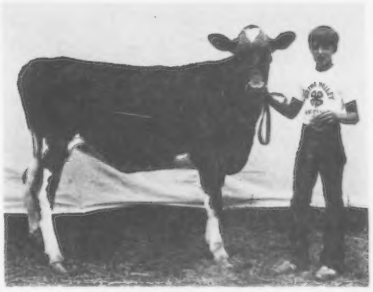

AT THE Pottawattamie County Fair, Avoca, Iowa, held July 29, the junior champion, Way Bee Farms Peppy Carey, and reserve junior champion, Way Bee Farms Peppy Joy were shown by Kevin Jacobsen, son of Mr. and Mrs. Wayne Jacobsen, Avoca. Pictured here is Kevin with "Carey," his junior champion.

Pennsylvania Juniors Hold Picnic at Penn State

By Janet Harding

CLEAR SKY and a warm sunny day greeted the 40 Junior members and 15 adults attending the Pennsylvania Junior GBA picnic at Penn State on Wednesday, June 28.

The group assembled for registration at 11:00 a.m. at the Dairy Barn complex and was divided into three activity groups. Each group moved from one demonstration to another allowing all participants a 20-minute participation in each area. Leading the demonstrations were Ginger Secrist of Fayetteville, who did an excellent presentation on "Why Guernseys?" As a former Holstein supporter who is now 100% in favor of Guernseys and the Guernsey program, she gave the kids a lot to think about and lots of ammunition with which to support their choice of the Guernsey breed. A second demonstration and contest was conducted by Harry Hank of Washington County and Albert Hack of Berwick on "How to Register your Guernsey calf." Each member was given a souvenir Guernsey clipboard and the task of sketching a Guernsey and filling out a registration paper. The sketches were later judged for

accuracy. Winners were Mary Witmer, Willow Street, Lancaster County, in the Junior Division, and Alisa Fava, Scenery Hill, Washington County, in the Senior Division. The winners each received a Guernsey souvenir plate from The American Guernsey Cattle Club.

The third demonstration, on "Hoof Trimming," covered a much neglected aspect of raising and showing dairy cattle. This demonstration was conducted by Lee Yost, Pa. GBA, and Jeff Harding, Brookville.

Following the demonstrations, the entire group moved to the college picnic area for a lunch with chicken provided by the Junior Association, and milk and ice cream donated by Penn State.

Volleyball and a huge softball game involving almost everyone occupied the early afternoon.

At 3:15 p.m. the group traveled to the DHIA laboratory where a very informative tour was conducted by Herbert Gilmore and Dean Amich. This tour was followed by an informal session at which various members told of their experiences at the National Convention in Columbia, South Carolina. Raffle tickets were distributed for sale at local fairs. The drawing for a purebred Guernsey calf will be held at the Guernsey Show at the All-American on September 27. This will be the Juniors' main money-making project this year.

The final activity of the day and the highlight for some was a swim in the University's outdoor pool. It was a fun day for all – combining a little learning with some activities designed to get everyone to know each other better. It was, hopefully, one more step in the direction of having a bigger and better group of enthusiastic Junior Guernsey breeders who will carry our breed into the future.

Special thanks are due the staff at Penn State who made the day possible – especially Mr. Paul Anderson, Dairy 4-H Extension specialist, Dr. John Buckaleu of the Dairy Dept., and Dr. B. R. Baumgart, chairman of the Dairy and Animal Science Department.

A Subscription to
the Journal Makes
A Nice Gift

Peterson – Timm

MELANIE LEE TIMM, daughter of Mr. and Mrs. Milo Timm, Eau Claire, Wis., became the bride of Gary D. Peterson, on March 18, 1978, at the Lake Street Methodist Church in Eau Claire, with Rev. Thomas Jarrell officiating. Gary is the son of AGCC and Wisconsin GBA members Mr. and Mrs. George D. Peterson, owners and operators of Happy Hollow Guernsey Farm, Wilson, Wisconsin.

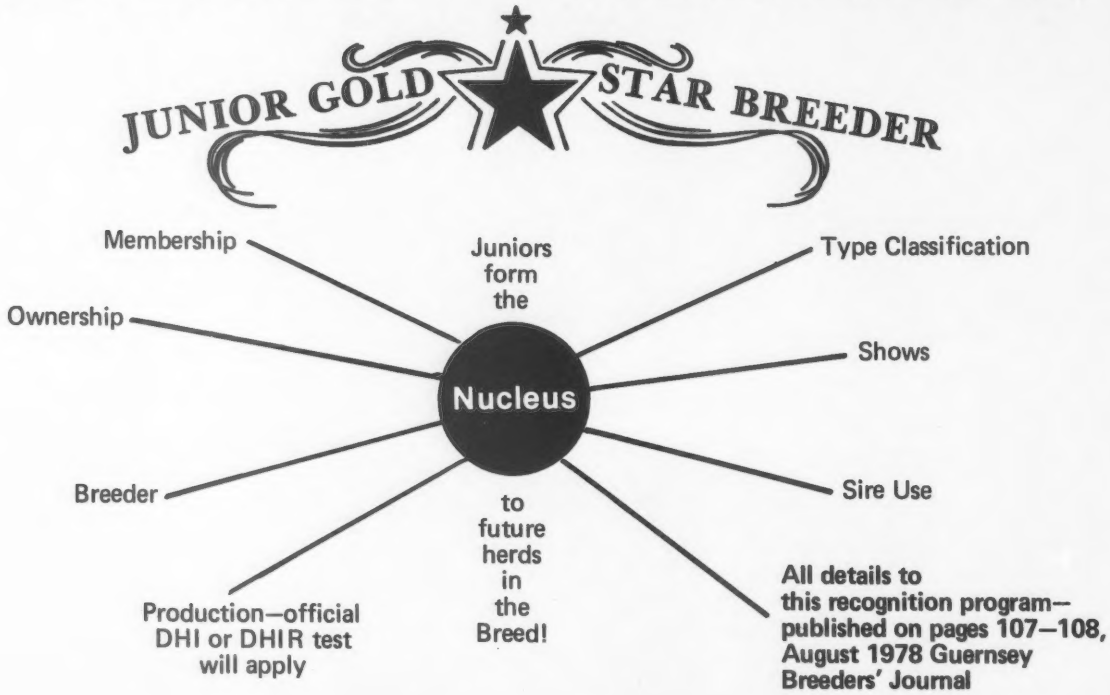

Youth – look to your future!
Award applications must be to AGCC, 70 Main St., Peterborough, N.H. 03458
***before* January 1, 1979. Applications available at AGCC.**

New Records Help Illinois Dairymen Improve Herd Management

ILLINOIS DAIRYMEN enrolled in Dairy Herd Improvement (DHI) program are receiving new records that will help them do a better job managing their herds, says Gary Harpestad, University of Illinois Extension dairy specialist. A computer in Ames, Iowa processes the records, providing more complete management information.

Herd Summary

Among the new reports, explains Harpestad, is a monthly released herd summary to each dairyman. The record includes reproduction data to assist in more efficient herd management.

Feeding Summary

The computer also advises dairymen on their feeding programs. It analyzes the pounds of milk and percent fat each cow produces every month and determines how much grain she needs, explains Harpestad. The computer also recommends the percent protein needed in the grain mixture.

Using these new records, DHI cooperators can break their herds into feeding groups or "strings." Computer summarizes each group's production and recommends group feeding levels and also makes grain feeding recommendations for every cow in each string.

Lifetime History Record

The computer helps DHI dairymen keep track of their dairy animals, notes Harpestad. It keeps records of an animal from the time it is conceived until it leaves the herd. This "cow page" enables dairymen to record health information, breeding data and production information for the animal. The sheet records a complete lifetime history of that cow as long as it remains in the herd.

Production Summary

A production summary records the average herd production by month and year. It also gives the average production per cow yearly and monthly. "With this summary, dairymen can see at a glance how much their production improves during the year," says Harpestad. "Dairymen enrolled in DHI production record programs average at least 4,000 pounds more milk per cow yearly than dairymen not enrolled in a record plan."

Lew Ruby, Realtor
86 Classic Street
Hoosick Falls, N.Y. 12090
Phone: 518–686-4501

FOR SALE: 600 acre Guernsey Farm complete with 150 head registered Guernseys and complete equipment. About 300–400 acres tillable. 3 Home Sites. Asking price – $490,000 – negotiable.

Ken Vial Photography
Accent on America's Agriculture
P.O. Box 9638
Fresno, CA 93793
Ph: 209/435-5894

AGRI-GRAPHIC SERVICES
"The Picture People"
DANNY WEAVER
Cary, IL 60013
312—639-5723
BETTY CROWELL
S. Dayton, NY
716—988-7711
KATHY DeBRUIN
New Glarus, WI
608—527-2912
BRUCE PICKERING
Oakville, Ontario
416—845-6749
MAGGIE MURPHY
Tully, NY
315—696-8763

Genetic and/or **Pedigree Indexes**
calculated on any bull you register.
Free upon request to
AGCC Performance Dept.,
70 Main St., Peterborough,
N. H. 03458
Give 4 weeks for reply.

We did well at
1978 MISSOURI STATE FAIR

J-Mar-Nell Sultans Angela
1st Sr. Heifer Calf
J-Mar-Nell Top Jolly Bunny
2nd Jr. Heifer Calf
J-Mar-Nell May Rose Ina (VG)
3rd Aged Cow
10 yrs old – due again to
CHOICE

Sam & Andy were Junior Trophy Winners

Thanks to all the 4-H kids who helped us at the Fair. Best Wishes to Robby Davis on the purchase of our Jr Yearling J-Mar-Nell Telestar Denise. You can't go wrong on TELESTAR!

J-Mar-Nell Farm
Registered Guernseys
Phone (816) 563-2328
Rural Route 1
KNOB NOSTER, MISSOURI 65336
The Parrott Family
Marvin and Nellie
Jerry and June
Sam and Andy

THIS DAIRY BUSINESS®

Dry Cow Feeding Programs

By L. E. Chase, Department of Animal Science, Cornell University, at 1978 Dairy Days Conference

The dry period is an excellent time to prepare the dairy cow for the upcoming lactation. The nutritional adequacy of the feeding program during this period has a major impact upon milk production and metabolic disorders during the next lactation. Unfortunately, on many dairy farms, dry cows are a forgotten group in terms of nutritional management.

During this phase of lactation, adequate nutrients must be provided to support the rapid fetal growth which is underway. Approximately 60% of the total fetal growth occurs during the dry period. Body condition must also be maintained or restored depending upon the amount of condition which the cow carries at the end of lactation. Since it requires less feed to put body condition on while the cow is still milking, cows should enter the dry period in good body condition and should not put additional condition on during the dry period.

The nutrient requirements of a dry cow are quite different from those of a cow in late lactation. Table 1 contains information to demonstrate this point. Note that the dry cow needs only 50% as much protein per day as a similar sized cow producing 30 pounds of milk. Requirements for energy, calcium and phosphorous are also 50 to 60% lower. This dramatic difference in requirements makes it difficult to control nutrient intake of dry cows if they are not separated from the milking herd.

An important factor in dry cow programs is preventing excess energy consumption. If energy intake is not properly controlled, overconditioned cows will result. Fat cows are more susceptible to metabolic disorders such as ketosis, milk fever, displaced abomasums and the downer cow syndrome. Postpartum feed intake and milk production may also be reduced.

Even though primary emphasis to date has been placed on preventing excess energy intake, recent work indicates overconsumption of other nutrients may be detrimental both nutritionally and economically. Initial work at Ohio State has indicated that excessive protein intake may be involved in the downer cow syndrome. This work should caution dairymen to avoid large excesses in protein intake.

Minerals Important

Another point of concern in dry cow feeding programs is proper levels and ratios of mineral intake. A continual debate exists on the desired calcium to phosphorous ratio in dry cow diets. However, unless the amounts of each mineral supplied are correct, the ratio is of limited use.

A large amount of work has been done evaluating different levels of calcium and phosphorous in dry cow rations. Calcium intakes greater than 0.22 pounds per day appear to be related to an increased incidence of milk fever. The calcium to phosphorous ratio should be between 1.5:1 and 2.5:1 and actual calcium intake should not exceed 0.22 pounds per day. Restricting the amount of legume hay feed may be necessary to prevent excessive calcium intake.

The possible relationship of selenium and retained placentas has recently been examined by workers at Ohio State. In their studies, a single injection of a selenium-vitamin E preparation about 20 days prepartum dramatically reduced the incidence of retained placentas. However, this practice should be considered only in cases where a selenium deficiency is suspected.

Grain feeding during the dry

1 OUT OF 3 DAIRYMEN ARE WORMING THEIR HEALTHY-LOOKING COWS. SOON IT'LL BE 1 OUT OF 2.

HERE'S WHY.

More and more profit-minded dairymen are convinced their healthy-looking, high-producing herds are infected by worms. Even in cold northern states.

They're convinced that worms can slow growth of young stock and delay maturity of heifers.

They're convinced worms cut milk production in their milkers.

What makes them think so?

Large-scale trials, demonstrations, and experiments in Wisconsin and elsewhere have shown how widespread and damaging worms really are. The figures are convincing. (Data on request.)

More dairymen are worming because they are *learning* about worms: how they reproduce and do damage, and how worm control with TBZ®, the Pre-Freshening Cattle Wormer, can help pay off.

TBZ (thiabendazole) is a registered trademark of Merck & Co., Inc.

Knowing is believing

Once the facts are known, it isn't hard to believe that 9 out of 10 herds have worms. Or, why milk losses can be high. Or, why a worm-control program can pay for itself many times over.

Get the facts

Get the facts for yourself. Send for this 16-page, easy-to-read, illustrated booklet on worming of dairy herds. It's free, it's helpful, and it may give you some of the most important management information you'll get this year. Why not sit down and send for it now.

See Us At EXPO . . .

Booth 28-29
Main Concourse

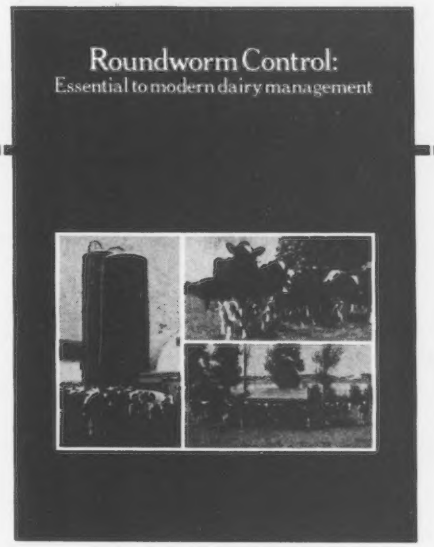

Merck Animal Health Division
Merck & Co., Inc., P.O. Box 2000
Dept. ED, Rahway, NJ 07065

GET THE FACTS!

Gentlemen:
Please send me a copy of "ROUNDWORM CONTROL: ESSENTIAL TO MODERN DAIRY MANAGEMENT."

Name_____

Address_____

City_____ State_____ Zip_____

No. of cows_____

DBB-10-Oct. 1978

For more information check 101 on Reader Service Card

Your best milkers!

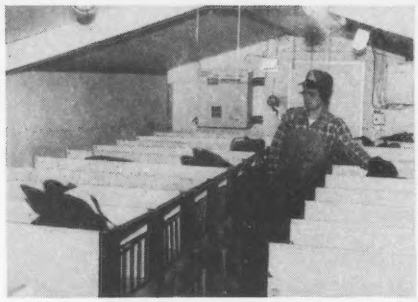

CAN YOU AFFORD TO HAVE ANY OF THEIR CALVES DIE?

Owners have reduced calf losses to 3% or less. Primary reasons are: Controlled ventilation and humidity with no drafts. Accurate temperature control. Complete equipment for a proper feeding and sanitation program. Designed for close management of each calf.

Ag Best capsules are an ideal place to work. Models available have 10 to 20 stalls plus a newborn pen and 2 open growing pens for older calves.

Portable or modular models are self-contained. They're shipped ready to save your calves.

Ag Best Inc. calf capsule™

Ag Best Inc.,
P.O. Box 723, Dept. 230,
Syracuse, IN 46567

MANUFACTURED
ENVIRONMENTALLY CONTROLLED BUILDINGS

Gentlemen:
Please send me complete information on the Ag Best Capsule.

Name _____
Address _____
City/County _____
State, Zip _____
Phone No. _____
Dept. 230

7118F178

Check 102 on Reader Service Card

period is another controversial point. Many forages available in New York will supply adequate protein and energy for the dry cow without any grain being fed. One potential reason for feeding some grain during the dry period would be as a carrier for minerals and vitamins. Numerous studies have shown that dairy cows are not able to balance their mineral needs when minerals are available free choice. The actual quantity of grain to be fed must be related to the quality and quantity of forage available. However, it is desirable to feed some grain during the last two weeks of the dry period to permit the rumen microorganisms to adapt to concentrates before calving. As a guideline, this level of grain feeding should not exceed 0.5 to 1.0% of body weight.

Putting together practical dry cow rations will depend heavily on the quantity and quality of forages available. On many farms, the amount of forage fed will have to be restricted to prevent excess nutrient consumption.

Some sample dry cow rations are given in Table 2. These rations are presented only as examples and not as suggested rations to be used in all dry cow programs. Even though specific mineral ingredients are used in the examples, it would be very easy to substitute commercial mineral supplements. Commercial mineral supplements also carry other minerals and vitamins which are needed by the cow. Trace mineral salt should also be available to the dry cows.

In summary, the design of a sound dry cow program is extremely important to the overall health and production of the cow. A dry cow feeding program should integrate the following points:

1. Separate dry cows from the milking herd - this step is essential since dry cows housed and fed with lactating cows tend to overconsume nutrients and are more susceptible to metabolic disorders.
2. Restrict energy intake - this can be achieved either by formulating low energy rations or restricting the amount of feed fed. Excess energy intake leads to over-conditioned cows which are more susceptible to metabolic disorders.
3. Avoid excess intake of other nutrients - excess intake of other nutrients may be involved as causative factors in metabolic disorders.
4. Provide the proper minerals to supplement the forage program. Proper amounts and ratios of minerals during the dry period are critical in building a base for the next lactation. Select the type and amount of mineral

Table 2. Sample dry cow rations

	Amount Fed	Crude Protein	TDN	Calcium	Phosphorous
	(lbs.)				
Sample 1					
Corn silage	45.0	1.22	9.94	0.038	0.032
Ear corn	2.0	0.16	1.46	0.001	0.005
SBM-44%	1.5	0.66	1.14	0.004	0.010
Dicalcium phosphate	0.1			0.020	0.018
Limestone	0.1			0.038	
		2.04	12.54	0.101	0.065
Sample 2					
Corn silage	25.0	0.68	5.52	0.021	0.018
Mixed hay (11.3% CP)	15.0	1.47	7.56	0.095	0.027
Monosodium phosphate	0.1				0.025
		2.15	13.08	0.116	0.070
Sample 3					
Mixed hay	25.0	2.45	12.61	0.158	0.046
Monosodium phosphate	0.1				0.25
		2.45	12.61	0.158	0.071
Sample 4					
Mixed hay	15.0	1.47	7.56	0.095	0.027
Ear corn	6.0	0.48	4.44	0.004	0.014
Monosodium phosphate	0.1				0.025
		1.95	12.00	0.099	0.066

Information for Dairymen

THIS DAIRY BUSINESS-10

Telephone: _____

Name _____

Route or Box No. _____

City _____ State _____ Zip _____

Check item numbers below under appropriate column:
A = Immediate need B = Future need

Item #	A	B	Item #	A	B	Item #	A	B
101			111			121		
102			112			122		
103			113			123		
104			114			124		
105			115			125		
106			116			126		
107			117			127		
108			118			128		
109			119			129		
110			120			130		

NOTICE!

Inquiries cannot be processed unless the following is filled in.

1. Total herd size: _____
2. Number of registered dairy cattle: _____
3. Number of cows of milking age: _____
4. Please check appropriate title:
   - ☐ Owner/partner
   - ☐ Manager
   - ☐ Herdsman
   - ☐ Other

This card expires in three months.

PLACE
STAMP
HERE

DAIRY BREED GROUP

Sandy Creek, New York 13145

SUPER ATOM FENCE CHARGERS
Rain or shine - effectively charges through amazing amount of weeds, grass or brush - without starting fires! Nail fence wire to wood posts - without insulators! $46.95 postpaid. Full refund if unsatisfied after 30 day trial. Smith Fencer Corp., 2590 N.E. 5th Ave., Room 30, Pompano Beach, Fl. 33064. Ph.: 305-785-0700, after 19 years in Owosso, Michigan.

BIG SAVINGS ON MILK FILTERS
GQB, KENDALL, and RAPID-FLO Brands. Write for low, low prepaid prices. FILTERS, INC. Box 9101, Canton, Ohio 44711

supplementation to match the forage base of the ration.

5. Monitor calcium and phosphorous intake - Complete rations should contain about 0.5% calcium and 0.25% phosphorous with a calcium to phosphorous ratio of between 1.5:1 and 2.5:1. Absolute calcium intake should not exceed 0.22 pounds per day.
6. Watch grain feeding - the amount of grain fed will depend upon the quantity and quality of forage fed. Excess grain intake costs money and may result in fat cows. At calving, the cow should be consuming grain equal to about 0.5 to 1.0% of body weight.

New Members

THE FOLLOWING Guernsey breeders have been accepted as members of The American Guernsey Cattle Club:

CALIFORNIA: Gerald B. Jacobs, Midas Guernseys, Rt. 2, Box 618C, Arroyo Grande, recommended by Kenneth Peake; Dwayne A. Nelson, Nells Glow, 19481 Geer Ave., Hilmar, recommended by Ray Orisio.

MARYLAND: Harry L. Frey & Sons, Rocky Maple Farm, R. 5, Box 194, Hagerstown, recommended by C. David Layman.

MISSOURI: Donald & June Waterman, Ju-Dons Guernsey Farm, Williamstown, recommended by Robert L. Taylor.

NORTH CAROLINA: Roger W. Blackwelder, Two Brooks Farm, Rt. 6, Box 293, Mocksville, recommended by Rowland R. Beauvais.

OKLAHOMA: Nathan M. Goldenberg, Goldfawn Farms, Rt. 5, Box 71, Stillwater, recommended by Wilbur McGuire.

WASHINGTON: Kevin W. Keno, Kenoway Farm, Fairfield, recommended by Eunice I. Overland.

NAAB 32nd Annual Convention

THE 32ND ANNUAL Convention of the National Association of Animal Breeders was held August 8–11, 1978, in Boston, Massachusetts. Convention host, Eastern Artificial Insemination Cooperative of Ithaca, N. Y., with chairmen, John and Katy Savage, designed the program for convention goers. In attendance were 670 representatives of 73 United States, Canadian and Israeli organizations, companies and universities. Thirty NAAB member, five Canadian and one Israel NAAB associate member artificial insemination (AI) businesses were represented. On hand, displaying modern equipment for the AI industry were 12 AI equipment manufacturers and suppliers.

Formal NAAB program began Thursday morning, August 10, with welcome remarks by Frederic Winthrop, Massachusetts Commissioner of Agriculture; a keynote address on "U.S. Agriculture in the World Food Situation" by Vice-President of Research at the University of Maine Dr. Frederick Hutchison, and the NAAB President's address by Robert F. Boese.

Following the 100,000 Cow Awards presentation, the memorial report, Nominating and Research Committees' Reports and remarks by NAAB Research Award recipient, Dr. Ralph Erb, were heard.

In the afternoon, the program continued with "The Future of Embryo Transfer" by Dr. George Seidel of Colorado State University. He indicated that although the cost of embryo transfer has dropped significantly with the development of the nonsurgical method (nonsurgical only in respect to the donor), cost is still rather prohibitive except in special cases. However, Dr. Seidel predicts that when embryos can be transferred nonsurgically into recipient cows, costs will further decrease and make it more feasible for a greater number of cattle.

Prior to a milk and coffee break, James Siress, Senior Consultant of Lawrence–Leiter and Co., a management consulting firm of Kansas City, Mo., presented "Is Your Leadership Showing?" To close the afternoon program, Richard Neis, Senior Vice-President of the Springfield Bank for Cooperatives, addressed managers and directors with "Long Term Financial Planning."

NAAB Committee reports were heard Friday morning, along with "Stay-ability – A Genetic Measure of Longevity" by Dr. Robert Everett of Cornell University.

In the Executive Vice-President's report, at business session, William Durfey reported that dairy semen sales have increased in all categories during the past year, with export sales showing the most significant increase. During the treasurer's report Durfey noted that the Association continued in a strong financial condition.

Dr. Robert Walton, president of Certified Semen Services (CSS), reported that 38 AI organizations had signed the CSS agreement for 1978. In his report, it was noted that consideration is being given to expanding the CSS program to include a sire health auditing service.

In action taken by the delegate body, Thomas Lyon of Shawano, Wis., Charles Michaels of Manhattan, Kans., and Bryce Weiker of Tiffin, Ohio were reelected to serve their second terms on the NAAB Board of Directors.

During the Board of Directors' reorganization meeting, elections made Dr. Wallace Erickson of Columbus, Ohio, NAAB president and Lyon NAAB vice-president. Weiker was elected to the NAAB Executive Committee.

These officers will serve with the following NAAB Directors: Robert Boese, Cary, Ill.; Albert Fox, Ithaca, N.Y.; Charles Michaels, Manhattan, Kans.; Brainard Palmer-Ball, Louisville, Ky.; Harry Roth, Lancaster, Pa., and Kenneth Young, DeForest, Wisconsin.

Blue Seal Lifetime Butterfat Award

BLUE SEAL presented trophies for the highest lifetime butterfat production for the four major dairy breeds at the 1978 Dairy Farmers' Seminar. Andrew Warner (left), manager of Chedco Farm, Berlin, Mass., received the Guernsey Award for Chedco Actors Janice, 122,137M, 6,700F, from Burt Gregg, Blue Seal Dairy Specialist.

★ 1977 Double Gold Star Guernsey Breeder ★
Herd Lact Avg = 13887M & 683F on 69 Cows
Avg Score 80.3 on 63 Cows

Homebred
Young Sires

Butler Hill M BONDSMAN
Sire: Olympic View B MAVERICK
6/78 USDA: PD +1226M +58F 83% Rpt +134$
Dam: Butler Hill Champ Bonita (VG–83)

2-10	12460	582	305–2x	DHIR
3-09	13440	560	305–2x	DHIR

Butler Hill DF JASON
Sire: Housleys Dari FAYVOR
6/78 USDA: PD +663M +32F 98% Rpt +73$
Dam: Topmost Kings Jacqueline (E–91)

3-10	12990	617	305–2x	DHIR
4-11	14650	639	305–2x	DHIR
6-06	12370	545	305–2x	DHIR
7-10	14750	677	305–2x	DHIR
8-10	14890	693	305–2x	DHIR

Butler Hill PL JUDGE
Sire: Villa Crest P LEADER
6/78 USDA: PD +202M +25F 97% Rpt +40$
Dam: Sunshine M J Jade (E–90)

7-02	14550	644	365–2x	DHIR
8-05	10170	444	305–2x	DHIR
9-06	13170	525	305–2x	DHIR
11-01	11100	486	305–2x	DHIR
12-01	13060	563	305–2x	DHIR

We appreciate the confidence Breeders have in our program.
We would like to thank the Good Folks who purchase our cattle.

Our 100,000 Pound Lifetime Milk Producers

Butler Hill Valors Brenda (VG)
8 Lact. = 125790M 6347F 3083da.

7-07	13690	663	305–2x	DHIR
8-11	18420	946	365–2x	DHIR
10-04	17980	943	365–2x	DHIR
11-07	13850	690	305–2x	DHIR

Butler Hill L Honey (VG)
8 Lact. = 107970 5374F 2592da.

6-05	13550	687	305–2x	DHIR
7-05	14460	674	305–2x	DHIR
8-05	15070	824	305–2x	DHIR
9-08	13170	582	305–2x	DHIR

Butler Hill C B Blanchette (VG)
7 Lact. = 11093M 4944F 2825da.

9-05	11910	546	305–2x	DHIR
10-08	17370	710	305–2x	DHIR
12-09	15210	692	305–2x	DHIR

Butler Hill Mon Carol (VG)
7 Lact. = 104370M 5188F 2438da.

5-08	14070	718	305–2x	DHIR
6-07	18440	886	305–2x	DHIR
7-07	15550	781	305–2x	DHIR
8-08	14920	737	305–2x	DHIR

SOLD

Butler Hill F P Sonya
1-10 14850 771 365–2x DHIR
Sold to Joel Black, Saluda, SC

Butler Hill T H Charm
Dam: Butler Hill Mon Carol (VG)
8-08 14920 737 305–2x
Sold to Fl! Yoder, Montezuma, GA

Butler Hill D F Clover
Granddaughter of "Mon Carol"
Sold to Larry Steed, Portland, IN

Other Recent Buyers
Alvin Etheredge, Saluda, SC
Steve & Beth McCarty, Athens, GA

6/78 Mid-Year Herd Lact Avg = 14455M & 688F on 41 Cows

Guernseys And Border Collies For Sale
We Believe In Guernseys – We Like To Talk About Your Guernseys And Our Butler Hill Guernseys

George W. Fowler – Tel. 445-8273
George W. Fowler, Jr. – Tel. 445-8278

BUTLER HILL GUERNSEYS
Rt. 5, Box 249, Saluda, South Carolina

. . . Latest On Satin

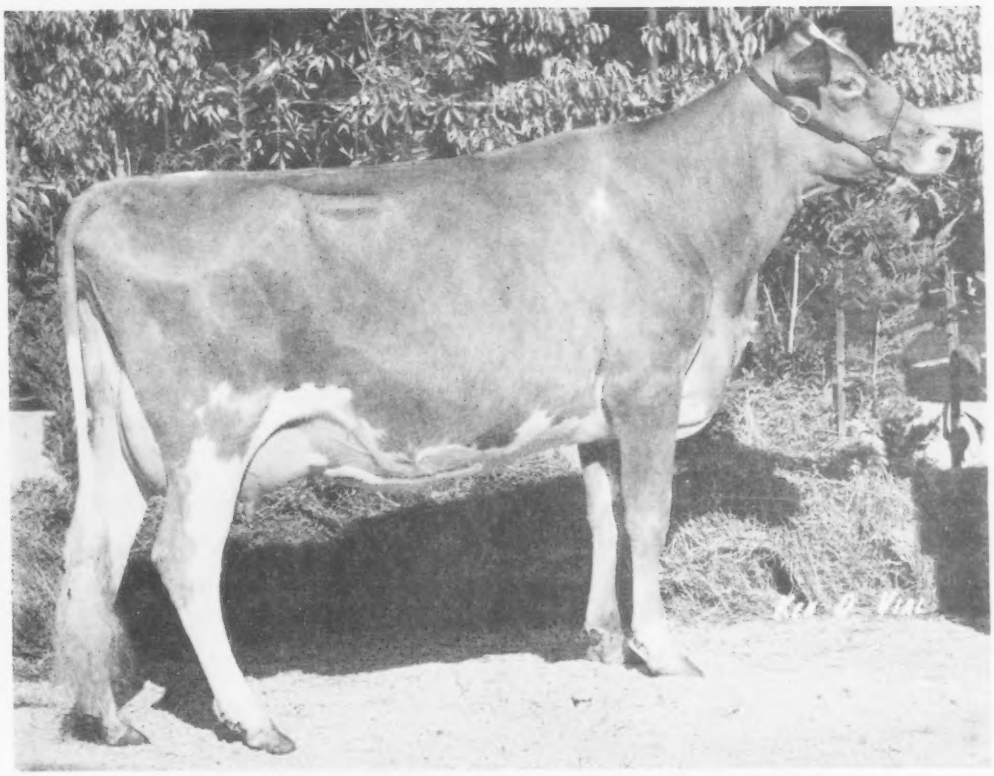

Rozelyn M Satin — Excellent 90

2-00 10920 542 305–2x DHIR

. . . Excellent in Mammary, Fore & Rear Udder, Chest & Body, Stature and General Appearance

. . . 1st Place and Best Uddered 3-yr-old at 1978 Colorado State Fair, Member of 1st Dairy Herd

. . . Her Sire: Olympic View B MAVERICK
4th in 6/78 TOP 50 Active PD $ Bulls
"Satin" is pictured on page 13 of Select Sires' 1979 Sire Directory

. . . Her Son by JEANS WINNER: Grand Mesa View WINNER
Pedigree Index: +572M +27F +62$
Grand Champion Bull at 1978 Colorado State Fair.
Will use as young herd sire.

GRAND MESA VIEW RANCH

George H. Wetterich and Family
Jim Wetterich, Herdsman
Route 1, Cedaredge, Colorado 81413
Phone: 856-3116

WALKER'S CLOVERLAND GUERNSEY FARM COMPLETE HERD DISPERSAL

At the Farm: 2400 Horseshoe Drive, Alexandria, La.

Monday & Tuesday — November 13 & 14, 1978 — 10:30 a.m. Daily

280 HEAD OF REGISTERED GUERNSEYS

150 MILKING COWS — 28 BRED HEIFERS

106 OPEN HEIFERS & CALVES

Mr. Morgan W. Walker has for many decades been a pillar in Louisiana Guernsey activities. In addition to developing Walker's Cloverland Guernsey Farm, he also owned and operated two major Golden Guernsey distributorships – Walker-Roamer Dairies, Metarie, La., and Walker's Cloverland Dairy, Alexandria, La. Additionally, he has been a major motivating force in developing many Guernsey herds in Louisiana.

Now due to Mr. Walker's advanced age and health condition, the Walker's Cloverland Guernsey Herd is being dispersed November 13 and 14, 1978.

The herd has been made under the expert management of Melvin Martin for the past 15 years. It has been handled on a commercial-like basis and is in excellent condition. **A regular herd vaccination program for Brucellosis, Leptospirosis; and IBR has been followed for years.**

This is a young herd with milking herd having an average age of 48 months.

A.I. sires have been used extensively and include the following:
Olympic View B Maverick (USDA 6/78): +1226M; +58F; 83% Rpt.; +134$
Kellogg Minnies Choice (USDA 6/78): +1216M; +46F; 83% Rpt.; +119$
Nolichuckey T.C. Transfer (USDA 6/78): +667M; +11F; 92% Rpt.; +49$
Grain Meadow D Fortune (USDA 9/77)): +569M; +13F; 96% Rpt.; +46$
Eber Lea Farms Winston (USDA 6/78): +526M; +23F; 98% Rpt.; +55$
Mulhocaway Butterfat Halyard (USDA 1/78): +586M; +34F; 94% Rpt.; +71$

OTHER PROMINENT SIRES INCLUDE:

Lyrene May Rose Prince
Western Glow Darimost
Woodacres Master Chief
Woodacres Emperor Jupiter
Roes-MOR E Distinction
Spring Ridge G Falcon

The Walker's Cloverland Dispersal offers an excellent opportunity to obtain both milking females and heifers in large numbers.

M. W. Walker, Owner — **Melvin Martin, Farm Manager**

Tel: 318/445-1723 or 318/443-0485

Sale Coordinator: Ballard K. Bennett Tel: 615/238-9754
Route 4, Box 180, Ooletwah, TN 37363

Auctioneer: Gary Estes, Star Route, Box 7, Ozark, MO 65721

For Catalogs or Information, write:
Cloverland Farm Catalog, Box 90, Peterborough, N.H. 03458 Tel: 603/924-3344

Sale headquarters: Holiday Inn, Box 7026, Alexandria, La. 61301, Tel. 318/443-7331. Transportation to and from the Alexandria airport will be arranged by calling 318/442-0485.

Have You Sampled MORGAN Yet?

MORGAN

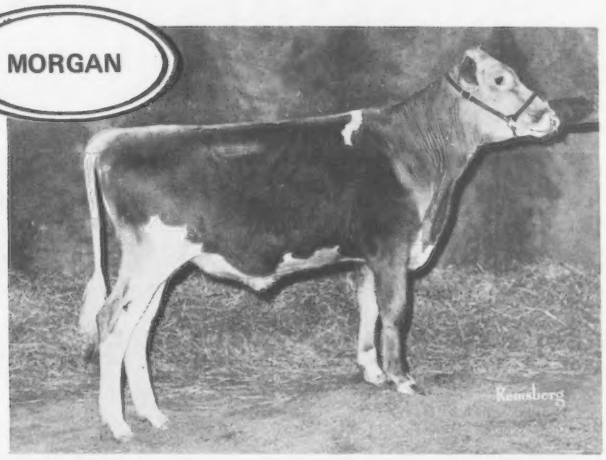

9G095 Lone Palm T H MORGAN

If everyone used only proven sires in their herd, we would never know who the best sires of the future will be. The more bulls sampled, the greater the opportunity to find the very best young sires from the most diversified parentage.

MORGAN's SIRE

CLOVELLY TOP HORNET

USDA Sire Summary, June, 1978

947 dtrs., 356 herds avg.		11,869m	520f	
Pred. Diff. ('74)	+$109	+1332m	-.30%	+31f
Repeatability 97%,	1st RIP	44%		
AGCC Type Summary, June, 1978				
306 classified daughters avg. 80.0				

MORGAN's DAM

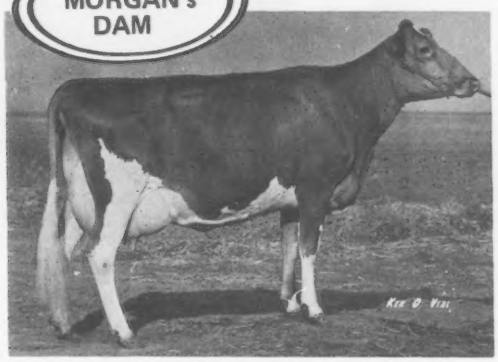

GRAYSMARSH B MOLLIE, VG, GOLD STAR '77

USDA Cow Index 6/78: +$93 +930m -.07% +37f 41% Rpt

2-7	13,500m	4.9%	671f	305d	DHIR
3-6	18,390m	4.6%	846f	305d	DHIR
4-7	19,520m	4.9%	955f	305d	DHIR (Proj.)

Sire: OLYMPIC VIEW A BANNER

If you are not actively participating in one of the regional young sire programs set up by the American Guernsey Club presently, or if you are and would like to help sample another top genetic potential bull, we urge you to breed a few of your cows or heifers to MORGAN. He has a sound pedigree and comes from one of the top Guernsey herds in the United States.

Sire Power is willing to help you and your Guernsey future. Will you please help us by sampling MORGAN?

MORGAN, and other Sire Power Guernsey semen is available from Sire Power Member Cooperatives: NEBA, Md. ABC, and W. Va. ABC. They are also available from technicians throughout the world. If your A.I. representative does not have Sire Power semen available, ask him to contact us.

Sire Power INC.

R.D. 2, Tunkhannock, PA 18657
Tel. (717) 836-3168
Box 555, Frederick, MD 21701
Tel. (301) 898-9101

KIND WE BUY

Cow Families at Home

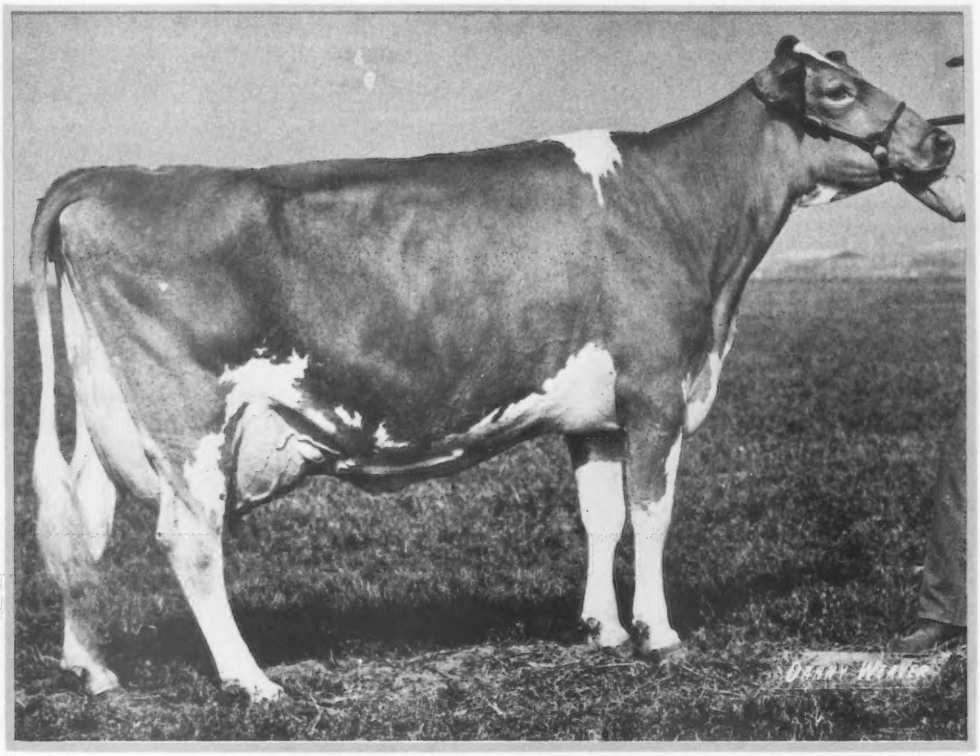

Myown T Hornets Mil — 92

Owned jointly with Lone Palm Farm, Ray Orisio, Tulare, Calif.
She combined production and type until she died May, 1978

→ Two time National Class Leader

3-09 *24530 *1189 365–2x DHIR 4-11 *23040 890 305–2x DHIR

→ Gold Star Dam in 1976

→ Classified 3 times: 89 at 3-yrs 93 at 4-yrs 92 at 5-yrs

→ 6/78 COW INDEX +1480M +50F 42% Rpt

Mil's genetics live on!

Her daughters →

A HOLLIREX milking at Sunset Ridge
A JEWEL SUPREME due to calve soon at Lone Palm
A DEACON heifer born in May 1978 at Lone Palm

SUNSET RIDGE FARM
Guernseys Since 1934

R. D. Wilson
St. Charles, Iowa 50240
Ph. 515–396-2427

BREED & SELL

Cow Families at Home

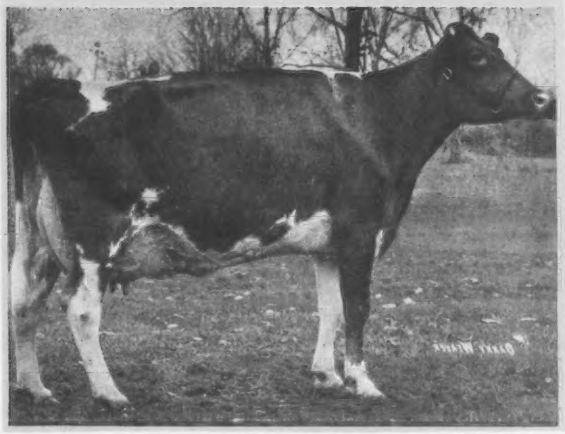

Sunset Ridge HDF Brenda (VG)
A Dari FAYVOR out of a TOP HORNET
Sold to Ridgeway Farm in Tenn.
6/78 USDA: 2 recs avg 12754M & 450F
COW INDEX: +491M +14F 39% Rpt

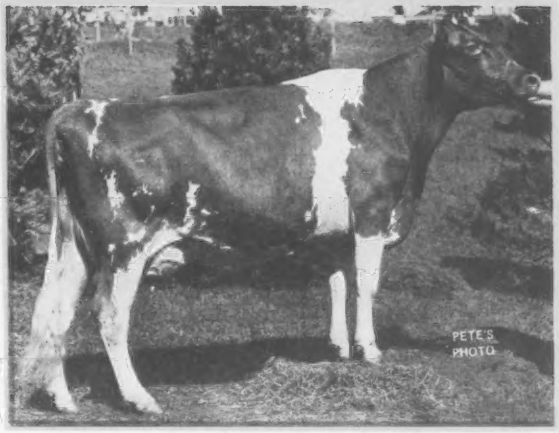

Wilsons CTH Beauty (EX—91)
Brenda's Dam
1st Registered Daughter of
Clovelly TOP HORNET
Still milking at Sunset Ridge

Brenda's two maternal sisters and one full sister at home.

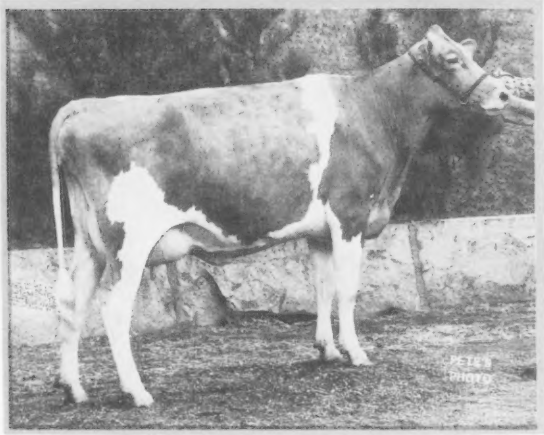

Sunset Ridge S R H Debbie
By a Burgers Place BILLY Son
Sold to Jordon Pflughaupt, Central
City, IA as a yearling. Congratulations
on winning 2nd 2-yr-old and Best
Udder at 1978 IA State Fair.
Dam: A Very Good Classified DARIMOST

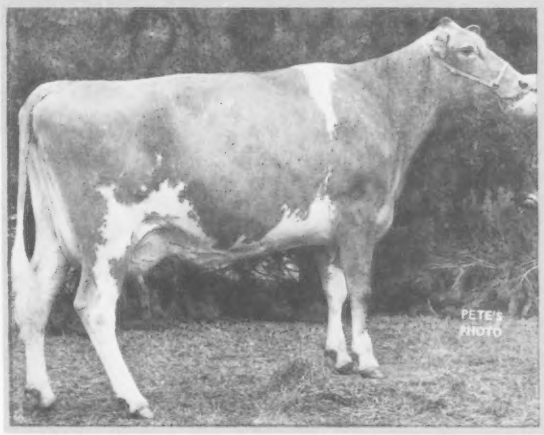

Muehling Meadows FC Dolly (VG)
Debbie's Maternal Granddam
A CORPORAL daughter still milking
strong at Sunset Ridge
Dolly's HORNET heifer in herd.

SUNSET RIDGE FARM
Guernseys Since 1934

R. D. Wilson
St. Charles, Iowa 50240
Ph. 515-396-2427

FAVORITE Flower of Mountain View
WYKOFFS TELESTAR ROSE

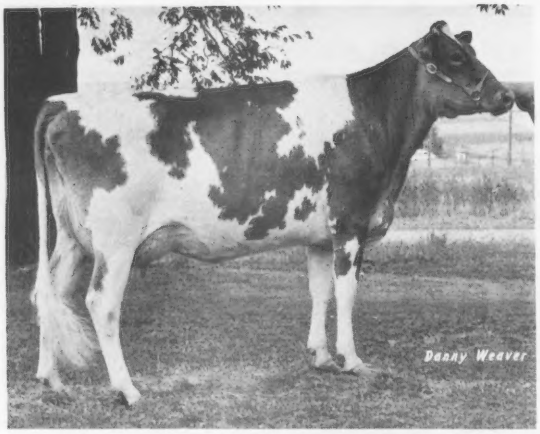

"Rose" in 1978

VVEVVVVVVEDVV VG–87
Owner:
14 yr. old Barbara Browne
4-H Member Larimer Co. Dairy Club
At Colorado State Fair
1st Jr. Herdsman – Jr. Show
1st Guernsey Herdsman – Open Show
Overall Dairy Herdsman – Open Show
1st Showman in Int. Division &
2nd to Sr. Division

2-03 8770 3.99% 350 204–2x DHIR, in prog.
Proj. Actual 2-03 11840 487 305–2x DHIR
Sire: Maurana Wis TELESTAR
2nd in TOP 50 Active PD $ Bulls
6/78 USDA: PD +1269M +63F 72% Rpt. +142$
Dam: Wykoffs Maestros Blujay
TOP MARINE Bull calf born to "Rose" 2/78
MT. View Acres TM REX Ped. Index: +517M +11F +40$
Due Feb 79 to MAVERICK

1978 Larimer County Colorado Dairy Show
Judge: Neal Owens, Paclamar Farms
1st 2-yr-old, Champion Guernsey Cow
Overall Guernsey Champ., Overall Supreme Dairy Champ.

Colorado State Fair – Official Guernsey Show
Jr. Show Judge: John McKittrick
1st 2-yr-old cow, Grand Champ. Guernsey Female
Supreme Champ. Dairy Female
Open Show Judge: Dr. Fred Foreman
1st 2-yr-old cow, Best Uddered 2-yr-old
Sr. Champ. Guernsey Female, Champ. Guernsey Female
76 Animals competed from Colorado & New Mexico

"Rose" is calm & gentle with very steady milk production. She eats well & milks quickly. Her bull calf is very straight & tall, like his dam.

Best Uddered 2-yr-old
1978 Open Show
Colo. State Fair
Off. Guernsey Show
Judge:
Dr. Fred Foreman

Class: Aug. 1978

Excellent
Rear Udder
&
Stature

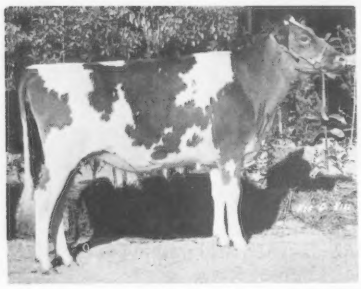

"Rose" in 1977

Colo. State Official Guernsey Show
Jr. Show Judge: Harmon Toone
1st Sr. Yrlg. Heifer
Jr. Ch. Guernsey Female
Gr. Ch. Guernsey
Supreme Jr. Ch. Female
Open Show Judge: Ben Friedrichs
1st Sr. Yrlg. Heifer
Jr. Ch. Female

Larimer Co. Colo. Dairy Show
Judge: Dawson Jordan C.S.U.
1st Sr. Yrlg. Heifer
Guernsey Overall Dairy Champ.
Supreme Dairy Res. Champion

NGS, Fresno
Judge: Lee Housley
5th Sr. Yrlg. Heifer – Jr. Show
14th Sr. Yrlg. Heifer – Open Show

MOUNTAIN VIEW ACRES T.M.

Thank you to the Charley Wykoff family for selling such outstanding well bred heifers to us.

Michael J. Browne
3617 W. County Rd. No. 8 Rt. 2
Berthoud, Colo. 80513
Tel: (303) 532-3497

Here's how Tri-State takes the gamble out of your breeding program

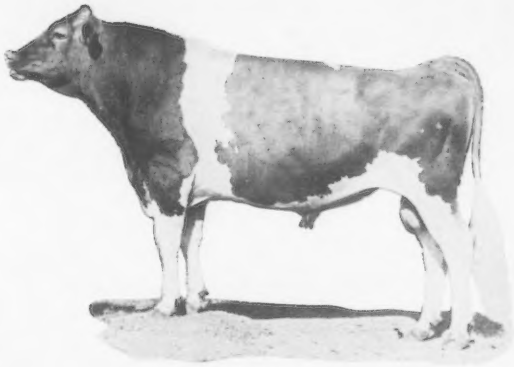

With ATLANTIC . . . a bull that sires cattle with medium strength, average to tall stature and extremely good udders that are well shaped, have excellent quality and proper teat placement.

ATLANTIC fits the Tri-State philosophy of a balanced breeding program for production and sound functional type.

Ask your local Tri-State representative about ATLANTIC.

14G0184
Brockwell B ATLANTIC
USDA (7/78)
PRED. DIFF. +1006M +36F
Dollar Value +$96 Rpt. 31%
12 Daus. (7herds) 14,858 4.4 658

Daughters

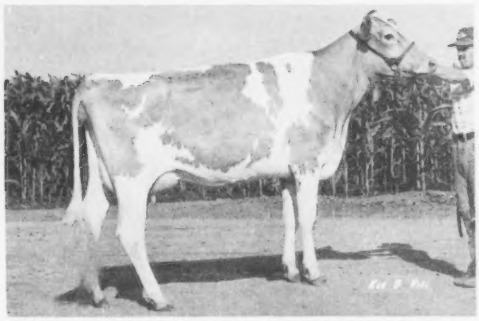

Lone Palm Atlantic Barbra Bea n.c.
2-05 18,019 4.3 775 365–2x

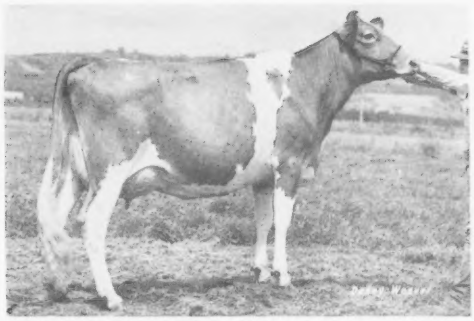

Clover Jack A Fern n.c.
Proj. 2-00 12,020 4.6 554 305–2x ME

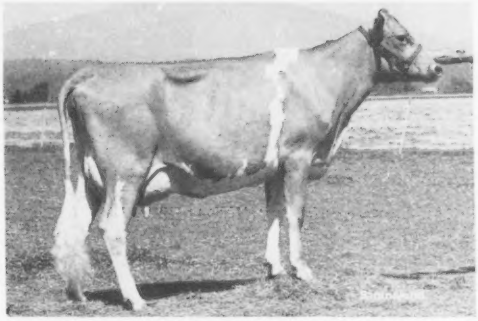

Brockwell Atlantic Velvet n.c.
Proj. 2-05 11,117 5.2 581 305–2x ME

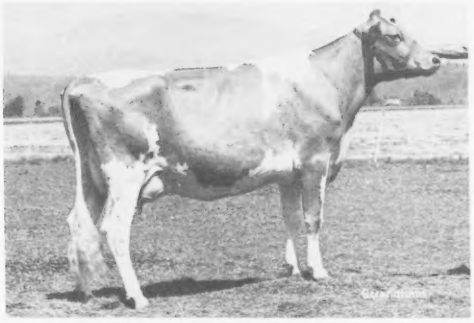

Lone Palm Atlantic Cindy n.c.
Proj. 2-04 13,175 4.8 634 305–2x ME

Known By The Sires We Keep

TRI-STATE

TRI-STATE BREEDERS COOPERATIVE
Baraboo, Wisconsin 53913
Phone: (608) 356-8357

If Your Herd Needs Test, You Need "Golden Prince" from Midwest!

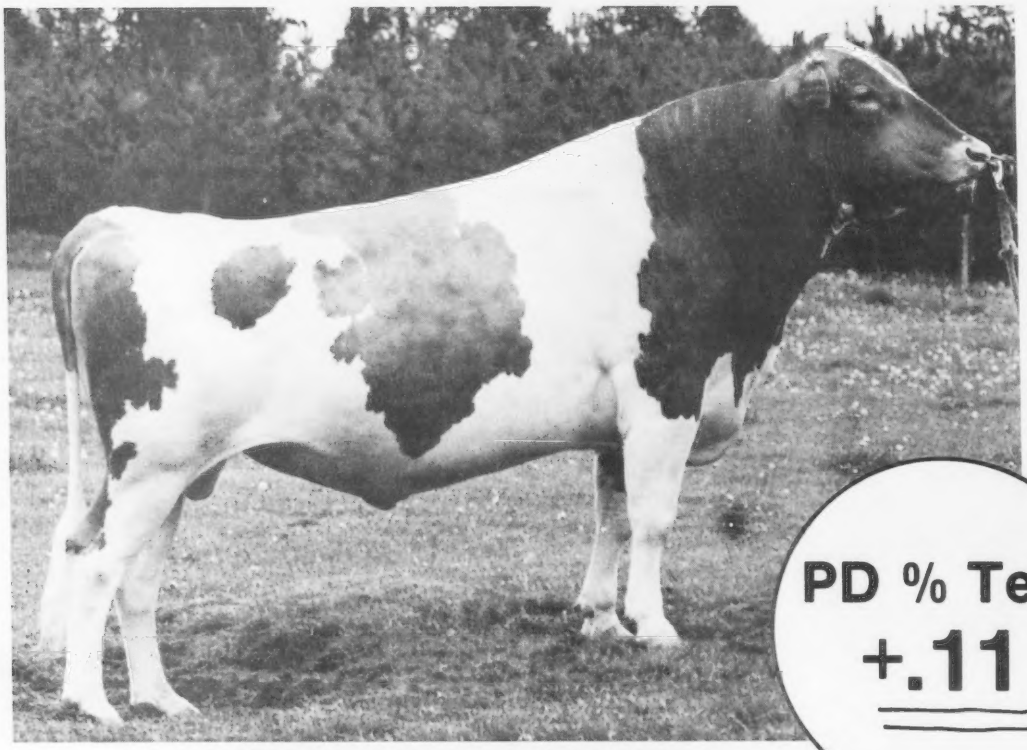

PD % Test
+.11

21G238 Dendels Orchards Golden Prince
PD(7-78) +426 M +.11% +31 F +$59 73% Rpt.
7 classified daughters average 76.0

This recent Midwest Proving Program graduate is a solid production, test and type improver. Midwest MAP data rate him one in all udder traits, plus scale, front and top.

Golden Prince, a son of Lyrene May Rose Prince, is out of a VG-85 dam with two records over 20,000 M and 1,000 F.

Use Golden Prince as a Medium to Angular breeding sire. And use him today to improve test!

Inspected and Approved by
CSS CERTIFIED SEMEN SERVICES

NATIONAL ASSOCIATION ANIMAL BREEDERS NAAB Know Your Semen Supplier

"The Results People"

MIDWEST BREEDERS COOPERATIVE

HEADQUARTERS — SHAWANO, WISCONSIN 54166

OFFICIAL DHIR PRODUCTION RECORDS

Requirements for publication in this section: Minimum of 270 days in length and 13,124 pounds milk, M. E. 305-2X basis. The records of cows in a herd owned by individuals other than the herd owner are published under the herd owner.

HERD OWNER Name of Cow	Dam	Sire	ACTUAL RECORD Age	Days	Milk	Fat
		ARIZONA				
*SHAMROCK FARMS COMPANY, TUCSON						
ADOHR ARTHUR DOREEN	ADOHR LAFAYETTE DOREEN	CLEVERLANDS KING ARTHUR	8-01	305-2X	13090	539
SHAMROCK FLASH SADIE	PARADISE LUDLOWS SADIE	WESTERN GLOW LADINAS FLASH	7-05	305-2X	12650	597
SHAMROCK G MIN	SHAMROCK G MINDY	SHAMROCK DARIMOST GARNET	3-10	305-2X	14620	605
SHAMROCK DEACON MAPLE	SHAMROCK MEDLEYS MANDIE	SUNESLOPE PRINCE DEACON	2-07	305-2X	12230	588
*HENDERSON STOCKTON, ARIZONA FARMS GUERNSEYS, PHOENIX						
ARIZONA FARMS B G MELANIE	SARIVAL GOLD MELANIE	ARIZONA FARMS BEAUTY BRIGADIER	5-01	305-2X	12700	616
		CALIFORNIA				
*GEORGE H CLEVER, CLEVERLANDS, TRACY						
CLEVERLANDS DARIMOST MOONLIGHT	CLEVERLANDS GENERALS NEW MOON	WESTERN GLOW DARIMOST	8-09	305-2X	14300	683
CLEVERLANDS ELDORADO COLUMBINE	CLEVERLANDS DISPATCHS COLLEEN	CLEVERLANDS GENERAL ELDORADO	7-10	305-2X	15480	700
CLEVERLANDS DOMINANT ISLETTA	CLEVERLANDS NANCE ISLETTE	CLEVERLANDS COMMANDS DOMINANT	7-05	305-2X	15560	630
CLEVERLANDS ZENITH RAADA	CLEVERLANDS PABLOS RADOZEL	CLEVERLANDS ZENITH	6-09	305-2X	19610	706
CLEVERLANDS DARIMOST IRENIA	CLEVERLANDS INDEX IRENE	WESTERN GLOW DARIMOST	4-11	305-2X	18930	695
CLEVERLANDS FAYVOR JUDY JAN	CLEVERLANDS NANCES JUDY JANE	HOUSLEYS DARI FAYVOR	4-06	305-2X	12140	575
CLEVERLANDS FINANCIER JEANA	CLEVERLANDS DIVIDEND JEANETTA	WESTERN GLOW DARI FINANCIER	4-05	305-2X	16120	672
CLEVERLANDS OPALO ORA LEE	CLEVERLANDS SUCCESS ORIOLE	CLEVERLANDS OPPORTUNITY	3-07	305-2X	12930	480
CLEVERLANDS MOON YNEZ ELIDA	CLEVERLANDS OPALO YNEZ EILEENA	CLEVERLANDS MAN ON THE MOON	2-01	293-2X	11980	488
CLEVERLANDS OPTIMIST SHARYL	CLEVERLANDS TIMOTHY SHARYL ANN	CLEVERLANDS V FAME OPTIMIST	2-02	289-2X	11470	404
CLEVERLANDS OPTIMIST POPOVER	CLEVERLANDS D INDEX POPOVER	CLEVERLANDS V FAME OPTIMIST	3-01	305-2X	12870	590
*ROBERT & PAUL DIAS, GOLDEN MEADOW DAIRY, STEVINSON						
GOLDEN MEADOWS MONAVICS NELLY	MI VALLEY FLAMES NA NELL	GRAIN MEADOW D FORTUNE	3-03	303-2X	12200	510
GOLDEN MEADOWS MONAVIC FAITH	T AND M ROYAL NANCES FAIR FERN	LONE PALM INDEX MONAVIC	1-11	365-2X	15080	737
*CALIF STATE UNIVERSITY, FRESNO						
F S C ZENITH HOSS SECRET	FSC HOSS W SECRET	CLEVERLANDS ZENITH	3-04	305-2X	17780	715
*W ARNOLD KESSLER, BAY MEADOW FARM, GALT						
BAY MEADOW DAYLOS HONEY GIRL	BAY MEADOW DUKES HONEYMAID	BAY MEADOW DAISYS DAYLO	6-11	305-2X	12520	651
BAY MEADOW HOSS RAQUEL	CLARAVALE H H RENA	BAY MEADOW HELENAS HOSS	3-02	305-2X	11340	577
BAY MEADOW DRUMMERS HILDA	BAY MEADOW JOLLY HONEY LADY	BAY MEADOW PRINCE DRUMMER	3-02	305-2X	11400	467
BAY MEADOW HIGH DAYMORE	BAY MEADOW DAYLOS DAYBREAK	BAY MEADOW HONEYMAIDS HIGHTIME	3-00	303-2X	11390	419
BAY MEADOW HONOR SUNNY	BAY MEADOW OZZIES SAL	BAY MEADOW BILLYS HIS HONOR	2-07	305-2X	11140	487
*GEORGE MICKELSEN, NESLEKCIM GUERNSEYS, PETALUMA						
NESLEKCIM COPYS DIXIE	NESLEKCIM FORTUNES DIXIE	ROSEWOOD AM COPYRIGHT	4-09	305-2X	14690	720
*DENNIS E. NELSON, NELLS GLOW FARM, HILMAR						
CAROL LYNN QUEENS JOY	CAROL LYNN AMBASSADORS QUEEN	GAYOSO VIEW FAMES FOREMOST	6-11	305-2X	13080	599
MI VALLEY CARLOS SUZIE	MI VALLEY NANCES STAR	MI VALLEY CYNTHIAS CARLOS	6-00	305-2X	13930	679
ADOHR EMPEROR PRECISE	ADOHR LAFAYETTE H PRECISE	NESLEKCIM FORTUNES EMPEROR	5-10	302-2X	12820	600
HILMAR LAD JUDY	HILMAR ZINITH GAIL	ROETTA N LAD	5-06	305-2X	13500	663
ADOHR EMORY BOUNCY	ADOHR PRINCE BOUNCY	LISETER DARIMOST EMORY	5-07	305-2X	12880	583
NELLS GLOW PRINCESS ELA	CLEVERLANDS NANCE ROSE ELAINE	LYRENE MAY ROSE PRINCE	3-06	305-2X	13010	580
NELLS GLOW INDEX THELKER	ADOHR WATCHFUL THELMY	POLY FLASH INDEX	3-03	305-2X	12290	677
NELLS GLOW PRINCESS MARIAN	GRAY VIEW V FAMES MARIE	LYRENE MAY ROSE PRINCE	3-03	305-2X	11700	588
NELLS GLOW INDEX PATSY	CAROL LYNN N PAULINE	POLY FLASH INDEX	2-07	365-2X	18480	694
*RICHARD & RAY ORISIO, LONE PALM GUERNSEY FARM, TULARE						
WESTERN HILLS ANN	WESTERN HILLS FREDA	WESTERN GLOW MILLIES TRAVELER	14-00	305-2X	16240	665
POLY HAL MIDGE	POLY INDEX MIG	MULHOCAWAY BUTTERFAT KING HAL	8-00	305-2X	13220	627
LONE PALM SUNNY WHISTA	DONS WHISPER OF W W	BAY MEADOW SUNNYS DARIMOST	8-04	305-2X	15130	800
CLEVERLANDS NANCES JUDY JEAN	CLEVERLANDS DARIMOST JUDY	NORGERTS ROYAL NANCE	6-09	339-2X	30820	1249
LONE PALM DAYLO WINNIE	LONE PALM SUNNY LYDIA	BAY MEADOW DAISYS DAYLO	5-06	305-2X	14080	693
LYRENE NOBLE MARAH	LYRENE SUPERIOR MARIE	YELLOW CREEK PRINCE NOBLE	4-11	305-2X	14850	642
GRAYSMARSH DARI ANGEL	GRAYSMARSH ADRIAN ANTOINETTE	WESTERN GLOW DARIMOST	4-08	305-2X	14600	715
LONE PALM NEDS WHISPER	LONE PALM SUNNY WANDA	LONE PALM C NED	4-11	305-2X	12670	567
LONE PALM NEDS ASIA	LONE PALM MELBAS ALICE	LONE PALM C NED	4-03	303-2X	14160	595
ROXANNE OF WESTLANE	BOYS RUTH ANN OF WESTLANE	GAYOSO VIEW FAMES FOREMOST	4-10	305-2X	16260	798
WESTERN GLOW T H DEE DEE	CLAIRE HAVEN P DEE	CLOVELLY TOP HORNET	2-03	305-2X	14260	589
LONE PALM TORO BELLANNE	LONE PALM INDEX BELLADONNA	CLOVER JACK DARI ZORO	2-00	305-2X	14370	689
*KENNETH PEAKE, CLARAVALE GUERNSEY FARM, LOS GATOS						
CLARAVALE H H SIERRA	SIERRAS SONG B OF CLARAVALE	BAY MEADOW BILLYS HIS HONOR	8-08	305-2X	15730	677
*DONALD V. SILACCI, SILDONS FARM, PETALUMA						
SILDONS ROYAL JEANNE	TRUSIL ZENITHS CONNIE	NORGERTS ROYAL NANCE	11-02	305-2X	13800	642
SILDONS DARK LEE	TRUSIL FAMES LINDA LEE	SARIVAL DARK ECLIPSE	8-04	305-2X	14230	648
INDIAN VALLEY DARK GENEROUS	SARIVAL DARK GENEROUS	SARIVAL DARK ECLIPSE	7-05	305-2X	13740	699
TURSIL DAYLOS IRIS	TRUSIL BUTTERFINGERS EVIE	BAY MEADOW DAISYS DAYLO	7-02	304-2X	14860	733
TRUSIL DUKES DAWN	TRUSIL INDEXS SUE	LYRENE PRINCE DUKE	3-06	279-2X	13560	653
		COLORADO				
*W. DEAN FORSYTH, LONGMONT						
MUNGLES SABO SHIRLEY	SOFT GOLD SHAWN SHIRLEY	MUNGLES SABIAN SATURN	3-04	305-2X	14900	620
GUERNDEAN MAVERICK BUTTONS	NEWBYS B G BUNNY	OLYMPIC VIEW B MAVERICK	2-06	288-2X	12460	606
*THAYER-O KANE FARMS, INC., BROOMFIELD						
STROUSTON CHARLE TRUDY	STROUSTON K H B BUTTERCUP TESS	IDEALS CHARLEMAGNE	3-03	305-2X	13000	496
*GEORGE H WETTERICH, GRAND MESA VIEW RANCH, CEDAREDGE						
MESA VIEW BURGER FOREMOST DEA	FOREMOST VALIANT H DELLA	BURGERS PLACE BILLY	6-11	305-2X	13250	536
MESA VIEW ELDORADO ADESA	MESA VIEW MCDONALD ADELE	CLEVERLANDS GENERAL ELDORADO	4-03	305-2X	14500	606
		CONNECTICUT				
*A AUSTIN CHENEY, FALCONS FLIGHT FARM, LITCHFIELD						
STUARTCLAN NANCE AMANDA	GREEN MEADOW DUTCHESS	NORGERTS ROYAL NANCE	11-09	365-2X	14950	652
WANDERING BROOK D CARMEN	WANDERING BROOK MISS CARILLON	WESTERN GLOW DARIMOST	7-11	365-2X	17470	850
WATCHAUG EMORY AUDREY	WATCHAUG LADDIES SADIE	CEDARBROOK POLLYS EMORY	7-03	365-2X	18000	754

Early REGISTRATION Makes CENTS

WANDERING BROOK N PRINCESS	WANDERING BROOK JV PRINCESS	NORGERTS ROYAL NANCE	6-07	365-2X 15090	743
RIPLEY FARMS CHOICE MONA	STEWART FARMS MORALEE	KELLOGG MINNIES CHOICE	3-07	365-2X 15460	740
MERIT T H LUCIA	MERIT DARI LUCY	CLOVELLY TOP HORNET	2-01	305-2X 11190	524
*UNIVERSITY OF CONNECTICUT, STORRS					
UCONN PL SARAH	TANRACKIN SNOW BIRDIE	UCONN PRINCE LARRY	3-00	305-2X 12830	603

DELAWARE

*UNIVERSITY OF DELAWARE, NEWARK					
U OF D HOLLIREX BEAUTY	U OF D NANCE C BEAUTY	WELCOME FLASHS HOLLIREX	2-03	305-2X 10940	531

FLORIDA

*CARROLL L WARD JR, LAY LAINE GUERNSEY FARM, ASTATULA					
LAY LAINE HOLLIREX GOLDEN GEM	LAY LAINE CHAMPIONS YARDA	WELCOME FLASHS HOLLIREX	4-04	305-2X 13530	425
LAY LAINE DEACONS DOTTY	LAY LAINE B K DORIS	LAY LAINE DARIMOSTS DEACON	3-07	305-2X 12080	573
FRANCHESTER MAXIM JANET	FRANCHESTER TOP MOST JAN	LYRENE NOBLE MAXIM	2-02	305-2X 13760	579
LAY LAINE EMBLEMS STAR	LAY LAINE VICTORS STAR	LAY LAINE SUPERIOR EMBLEM	2-01	305-2X 12930	543

GEORGIA

*H J HAGA, CLEARBRANCH FARM, FORT VALLEY					
CLEARBRANCH DARI TRINKET	BELMONT VIEW DUKE PANSY	WESTERN GLOW DARIMOST	4-11	305-2X 13500	623
CLEARBRANCH RIVALS GLORIA	TOPMOST CECILIAS BONNIE	CLEARBRANCH DARI RIVAL	3-10	305-2X 12830	587
CLEARBRANCH RIVALS RETA	TOPMOST PRINCE BUTTER	CLEARBRANCH DARI RIVAL	3-10	305-2X 13290	651
CLEARBRANCH PRINCE MAVIS	CLEARBRANCH FALCON FAL	LYRENE MAY ROSE PRINCE	2-11	305-2X 11820	599
CLEARBRANCH BIERY BABE	CLEARBRANCH ACES ARIE	LINDEANS BABETTES BIERY	3-02	305-2X 11890	553
CLEARBRANCH BIERYS BETTY	BELMONT VIEW NANCE VIOLET	LINDEANS BABETTES BIERY	3-04	305-2X 13480	562

IDAHO

*DICK BAKER & SONS, SHADYLAWN FARM, HOMEDALE					
SHADYLAWN V LORENDA	SHADYLAWN LAURIE	SHADYLAWN VANCE	8-04	305-2X 12740	539
SHADYLAWN PHRED F	GRAYSMARSH B PHILLY	WOODACRES FOND PRINCE	5-02	305-2X 13020	567
SHADYLAWN COPY MIRANDA	SHADYLAWN MARIANNA N	ROSEWOOD AM COPYRIGHT	2-06	305-2X 11850	523
SHADYLAWN M NOREEN	SHADYLAWN NAPY	OLYMPIC VIEW B MAVERICK	2-05	305-2X 12740	526
*JOE PRITZL, WESTLYNN FARM, FRUITLAND					
WESTLYNN PRINCE NETTIE	WESTLYNN M NANCY	LYRENE MAY ROSE PRINCE	3-03	305-2X 11350	537

ILLINOIS

*MYRON E ERDMAN, MYOWN GUERNSEY FARM, CHENOA					
MYOWN WISTARS EISA	MYOWN PEERS ELISE	LYRENE MYRAS WISTAR	6-08	305-2X 13800	651
MYOWN PRINCES MARSHA	MYOWN SHARMIN MARTHA	LYRENE MAY ROSE PRINCE	5-09	304-2X 15160	835
MYOWN FAYVORS LUETTA	GIPPY BILLY LUETTA	HOUSLEYS DARI FAYVOR	5-03	305-2X 17970	759
MYOWN LEADERS FAY	HERB RO BOBBIE JOE FAIRY FAYE	VILLA CREST P LEADER	4-04	305-2X 13500	752
MYOWN WISTAR JACQUELINE	MYOWN WISTARS JACKY	LYRENE MAY ROSE PRINCE	2-04	305-2X 11030	587
MYOWN DEACON PAMSY	MYOWN AM PAMIE	LYRENE WISTAR DEACON	2-05	305-2X 12120	568
MYOWN DEACON BEVERLY	MYOWN CHAMPIONS BETH	LYRENE WISTAR DEACON	2-10	272-2X 10460	471
APPLEBROOK CORPORALS GEM	GIPPY DANDY CORUMA	APPLEBROOK FAMES CORPORAL	3-01	305-2X 14180	660
UNICORN HOLLY OLA	MANOR LADDIE OLA	WELCOME FLASHS HOLLIREX	2-09	305-2X 11710	630
UNICORN COUNTESS CYNTHIA	MANOR HOLLY CYNTHIA	CHEDCO CONTESSAS CHIEF	2-03	305-2X 11900	536
UNICORN BRIGHT SUGAR	UNICORN MISTRESS CANDY	ARIZONA FARMS BRIGHT	2-04	305-2X 12950	687
*UNIVERSITY OF ILLINOIS, URBANA					
ROES MOR D C DIKIE	ROES MOR SNO PRINCE DAISY	ROES MOR DARI DICTATOR	6-03	278-2X 11770	518
*FORREST INGRAM & SONS, APPLE CREEK FARM, APPLE RIVER					
APPLE CREEK YORKS MARTY	DARI MARY OF APPLE CREEK	APPLE CREEK D YORK	6-02	305-2X 13200	632
*LAESCH BROS., PARK LAWN FARM, NORMAL					
PARK LAWN SCOT MINNIE	PARK LAWN HERO LAURIE	NORGERTS NANCE SCOTTY	5-09	305-2X 12440	527
RANKIN FARMS REXS ANGEL	RANKIN FARMS K Q ANNABELLE	PINE VISTA REX	4-08	305-2X 15900	750
PARK LAWN SCOT ANDREA	IDEALS TETONS ANDREA	NORGERTS NANCE SCOTTY	4-08	305-2X 13230	602
PARK LAWN SCOT HATTIE	LAESCHS EVER READY P PAMIE	NORGERTS NANCE SCOTTY	4-03	305-2X 12350	577
*ROGER W. & OSCAR LAESCH, RT 1, BLOOMINGTON					
ROSEWOOD DOMINOS CLARA	ROSEWOOD DESIGN CLARA	LYRENE TOP DOMINO	7-10	305-2X 13520	746
BATEMANS J C BOBBI	ROES MOR DEE JEWEL	HARDY FARM ROYAL COMMAND	6-11	305-2X 19480	1102
*W. J. LATCH, KAJO DAIRY, SUMNER					
KAJO DENVERS DINA	KAJO H J CHAMPIONS DORIS	KAJO DARIMOSTS DENVER	2-06	302-2X 11480	508
*MOHR BROS., MALABOO WAY FARM, NORMAL					
REDBUDS UTOPIA	REDBUDS IRENE	EBER LEA FARMS WINSTON	3-09	305-2X 13360	776
REDBUDS UNIVERSE	REDBUDS QUEEN	APPLEBROOK FAMES CORPORAL	3-10	293-2X 12520	616
REDBUDS UNITY	REDBUDS PANSY	EBER LEA FARMS WINSTON	3-11	278-2X 13340	489
REDBUDS URAL	REDBUDS OPAL	EBER LEA FARMS WINSTON	4-00	305-2X 14180	668
RIVERSIDE DUKE BLOOM	RIVERSIDE CHAMPION BLOSSOM	LYRENE PRINCE DUKE	3-02	305-2X 14490	751
MALABOO WAY L KELLY	MAJESTIC ACRES CHIEF MELISSA	VILLA CREST P LEADER	3-03	305-2X 12000	552
MALABOO WAY H M C KATRINA	MALABOO WAY K TRUDY	HIGH MEADOWS CHARMER	3-05	305-2X 15380	736
MALABOO WAY WWD MICKI	HEISER FARM CHAMPION PAULA	WAWASEE W DYNASTY	2-03	305-2X 12270	566
*RICHARD L MUEHLING, MUEHLING MEADOWS FARM, CISSNA PARK					
MUEHLING MEADOWS FURY BUBBLES	CLEARVIEW BONNIE	MUEHLING MEADOWS SUPREME FURY	8-06	305-2X 14470	587
MUEHLING MEADOWS EMORY AMY	CLEARVIEW BONNIE	SANDE HILL DOUBLE EMORY	6-03	305-2X 16000	547
MUEHLING MEADOWS DE LESLIE	MUEHLING MEADOWS POLLY LULU	LYRENE WISTAR DEACON	3-01	305-2X 12570	646
*ROESCHLEY BROTHERS, ROES MOR FARMS, FLANAGAN					
ROES MOR P NETTIE	ROES MOR DEE NEL	LYRENE SNO PRINCE	8-00	305-2X 13220	621
ROES MOR PRINCE HOLLY	ROES MOR DARI HONORA	LYRENE MAY ROSE PRINCE	7-06	305-2X 14180	632
ROES MOR P JACKIELEE	ROES MOR C B JOAN	LYRENE SNO PRINCE	3-06	305-2X 13080	620
ROES MOR DARI DONNA	ROES MOR D DORIS	WESTERN GLOW DARIMOST	3-05	305-2X 15140	635
ROES MOR M DENISE	ROES MOR P DAWN	CLEARBRANCH FALCONS MAJESTY	2-05	305-2X 14690	593
*DANA STEWART & CHARLES MAULE, LIZDAN HILL FARM, PRINCEVILLE					
RIVERSIDE CORPORAL NELL	ROSEWOOD NANCE NONA	APPLEBROOK FAMES CORPORAL	4-04	305-2X 14210	628
GENESEE DARI FLORA	GENESEE ACMES FLORA	WESTERN GLOW DARIMOST	3-03	305-2X 14210	611
CHESTERLUCK PRINCE D DONNA	CHESTERLUCK DARI DONNA	LYRENE MAY ROSE PRINCE	4-04	305-2X 13270	686
GOLDEN ERROE SNOWFLAKE	GOLDEN ERROE KIM	GOLDEN ERROE E PRINCE	2-02	305-2X 13360	640
CHESTERLUCK FIN CHERI	WANDERING BROOK D CARILLON	LYRENE FINANCIER	2-03	305-2X 11420	554
*AUDREY D WAGNER, WAGNER GUERNSEY FARM, MARISSA					
BOEHLES K H P BONNIE	BOEHLES DARIMOSTS ROSAMOND	BOEHLES K H PEAT	4-10	305-2X 12240	598
WAGNERS M G V RHONDA	WEG ACRES POLLYS RUBY	MEADOW GREEN VERN	3-01	305-2X 12440	569

INDIANA

*MR & MRS DANIEL W BAKER & FAMILY, DAN BA LEE GUERNSEY FARM, MIDDLETOWN					
DAN BA LEE M LISA	RITCHIEDALE P LORI	DAN BA LEE F S DIPLOMAT	5-09	305-2X 12150	615
DAN BA LEE D GOLDIE	RITCHIEDALE M R P GAY	LYRENE TOP DOMINO	5-02	305-2X 12830	583

Register your MARCH calves now

DAN BA LEE GERONIMO EDDIE	DAN BA LEE MATS ENVY	DAN BA LEE BEAUS GERONIMO	3-00	305-2X	12590	520
*MR & MRS EVERETT J EBY, LOOKWELL FARMS, ELKHART						
BOEUF VALLEY CHAMPS BONNY	BOEUF VALLEY HEROS LENORE	BOEUF VALLEYS CHAMP	3-09	305-2X	13040	597
LOOKWELL TOP CHRIS	LOOKWELL E CHERYL	CLOVELLY TOP HORNET	2-00	280-2X	10960	438
*EBY BROS & JAMES H COOK, COOKEBY FARM, ELKHART						
COOKEBY D EMORY MELBA	COOKEBY ADA	SANDE HILL DOUBLE EMORY	4-11	305-2X	12120	592
*FRA HIB DAIRY FARM, T. J. & W. C. FRANKS, WAWAKA						
FRA HIB S L B SOPHIE	FRA HIB T C SATIN	FRA HIB SUGARS L BRILLIANT	6-09	305-2X	15490	645
FRA HIB KUNG FU POLLY	FRA HIB CID PENNY	FRA HIB WENDYS KUNG FU	2-03	365-2X	15570	751
*KENNETH GERMANN & FAMILY, BO-KAY FARM, BREMEN						
WEE MANOR D BASHFUL	WEE MANOR LEADER BASHFUL	WEE MANOR LEADER DAMION	2-01	294-2X	10910	535
*CLARENCE HOOVER, SPUDRIDGE FARM, GOSHEN						
SPUDRIDGE BECKY BERYL	SPUDRIDGE BETTY BECKY	SPUDRIDGE VERAS CHECKMATE	5-10	305-2X	13220	722
SPUDRIDGE STAR SUGAR	SPUDRIDGE SARAH STAR	LYRENE PRINCE DUKE	5-06	305-2X	14120	694
*RICHARD HOUSER, BRYANT						
TRI HAVEN CORP HEIDI	HAZELDEN NANCE HEDDY	APPLEBROOK FAMES CORPORAL	7-00	305-2X	13890	694
*PAUL LAMBRECHT & FAMILY, LAMBRECHTS GUERNSEY FARM, BEDFORD						
LAMBRECHT DANS MARGO	LAMBRECHT AM MAY	LAMBRECHT SUCCESS DAN	4-01	305-2X	12790	590
LAMBRECHT DONS TRISH	LAMBRECHT TIMS TISHA	LYRENE PRINCE DON	2-10	305-2X	11790	570
*MAURICE D LIPPLY, GRANDVIEW FARM, SILVER LAKE						
GRANDVIEW DORAMANS JODY	MAPLE LAWN FARM JODENE	YELLOW CREEK BFT DORAMAN	7-10	305-2X	12860	551
VALLEY ACRES NANCE LINDA	OAKDALE FLASH LINDA	NORGERTS ROYAL NANCE	6-10	305-2X	13410	554
LEA DALE DARI ESTER	LEA DALES H ELSIE	WESTERN GLOW DARIMOST	5-07	305-2X	12660	646
VALLEY ACRES GALLANT ZELDA	VALLEY ACRES N ZINNIA	LISETER SOVERIGNS KNIGHT	4-02	305-2X	13450	511
*JOHN & MICHAEL LOVELESS, WAWASEE GUERNSEY FARM, CROMWELL						
GLEN OAKS HEARTS LASSIE	GLEN OAKS LASSETTA	SAYRE FARMS HEARTS DARIMOST	5-10	300-2X	12880	521
WAWASEE PATSY PRINCE POLLY	WAWASEE PRINCESS PARADE	LAKE LOUISE PATSYS PRINCE	5-01	301-2X	13910	626
WAWASEE PRINCESS FLOSS	WAWASEE F S FLIRT	LYRENE MAY ROSE PRINCE	5-00	305-2X	13750	616
*HARLEY D. MAST, PLEASANT RIDGE FARM, MILLERSBURG						
PLEASANT RIDGE W JANIE	PLEASANT RIDGE JAN	EBER LEA FARMS WINSTON	2-04	305-2X	13080	655
*METZGER FARMS, INC., CLAYPOOL						
METZGER FARMS SUPREME SABINA	METZGER FARMS VALOR SABLE	LYRENE DUKES SUPREME	5-05	297-2X	15200	834
METZGER FARMS VALET RHOBIN	METZGER FARMS G D RHOANN	METZGER FARMS D E VALET	4-07	305-2X	12100	639
METZGER FARMS C JOYFUL	METZGER FARMS VALOR JOY	HOUSLEYS J CHAMPION	4-06	305-2X	13990	760
METZGER FARMS VIKING SYDORA	METZGER FARMS A F C SYBLEE	METZGER FARMS O VIKING	2-02	305-2X	11890	603
*MARK E MILLER, CIRCLE DRIVE FARM, HUNTINGTON						
CIRCLE DRIVE LEADERS NONA	LA HAR VA MAXINES NANCY	VILLA CREST P LEADER	3-10	305-2X	13680	732
*LEE M RIGGS & FAMILY, GREEN RIDGE FARM, EVANSVILLE						
GREEN RIDGE WINSTON GIGI	GREEN RIDGE DUKE GINGER	EBER LEA FARMS WINSTON	3-01	305-2X	12840	635
GREEN RIDGE MARTIN GLODEEN	GREEN RIDGE DIVIDEND GOLDIE	KELLOGG CHIEFS MARTIN	3-02	305-2X	14380	697
*BEN M SHIRK, BELL LAWN FARM, GOSHEN						
BELL LAWN A FIDDLE	BELL LAWN TOP VIOLIN	LYRENE RADARS ACE	3-11	305-2X	12100	566
*LARRY J. STEED, HOMESTEED FARM, PORTLAND						
HOMESTEED BILLYS STARR	CAPTINS SUZANNE	BURGERS PLACE BILLY	3-06	305-2X	12930	598
*OSCAR R. & TRUMAN WEAVER, YELLOW CREEK FARM, GOSHEN						
GOLDEN FLO CHAMPION ILENE	ROSEWOOD PRINCE IVY	HOUSLEYS J CHAMPION	5-06	305-2X	13070	747
YELLOW CREEK D SANDY	YELLOW CREEK FAIR SONYA	YELLOW CREEK DORAMOST	4-05	305-2X	13890	698
YELLOW CREEK D DUTCHESS	YELLOW CREEK DORAJA	YELLOW CREEK PRINCE DUKE	3-07	299-2X	13010	676
YELLOW CREEK COUNT SIGNE	YELLOW CREEK D SANDY	YELLOW CREEK DARI COUNT	2-01	305-2X	12520	632
*VIRGIL C WEAVER, VILLA CREST FARM, GOSHEN						
ELMARLO FIN THELMA	ELMARLO ROSE VELMA	WILLOW SPRING FINANCIER	3-06	365-2X	16200	902
KUHTZDALE P LEADERS BABE	KUHTZDALE FORE BEAUTY	VILLA CREST P LEADER	3-05	303-2X	11680	623
VILLA CREST TH QUEENETTE	VILLA CREST F QUEENIE	CLOVELLY TOP HORNET	2-06	364-2X	15130	699
*EUGENE G WEBER, GENEGLOW FARM, KENDALLVILLE						
GENEGLOW J REFLECTION	OLD HOMESTEAD REFLECTION	GOLDEN HARVEST DARI JUGGLER	2-06	305-2X	14530	648
*HAROLD C YODER, PASTURE HAVEN FARM, SYRACUSE						
PASTURE HAVEN P C JOY	WAWASEE C B JOYCE	PASTURE HAVEN PATS COMMAND	5-06	305-2X	14310	626
PASTURE HAVEN NED ESTHER	BOKAY TWI ESSIE	GRANDVIEW PRINCE NED	2-04	305-2X	12460	597
*KEITH A. YOUNG, DUTCH MILLS FARM, PLEASANT LAKE						
DUTCH MILLS L LARA	DUTCH MILLS P LUCY	VILLA CREST P LEADER	3-03	305-2X	12440	564
DUTCH MILLS W LOTUS	DUTCH MILLS C LENORE	EBER LEA FARMS WINSTON	3-02	299-2X	16040	739
DUTCH MILLS W VALDA	DUTCH MILLS LADS VALUE	EBER LEA FARMS WINSTON	2-06	305-2X	11990	577
DUTCH MILLS W LUELLA	DUTCH MILLS F LUELLA	EBER LEA FARMS WINSTON	2-04	305-2X	11560	580
DUTCH MILLS W JANICE	DUTCH MILLS DUKES JILL	EBER LEA FARMS WINSTON	2-03	305-2X	12190	565
DUTCH MILLS W VESTA	DUTCH MILLS P VESTA	EBER LEA FARMS WINSTON	2-02	305-2X	11430	543

IOWA

*ALLAN BENTLEY & FAMILY, SUNESLOPE FARM, AMES						
SUNESLOPE EROS BEEBE	SUNESLOPE C BOBBE	SUNESLOPE G BUTTERFAT EROS	5-02	283-2X	12560	598
SUNESLOPE HAL ELIZA	SUNESLOPE LAD ELISSA	MULHOCAWAY BUTTERFAT KING HAL	4-03	296-2X	12640	652
SUNESLOPE IKE ELYNN	SUNESLOPE EROS ELLENMAE	SUNESLOPE PRINCE ICHABOD	3-03	305-2X	14160	706
SUNESLOPE DIV EVITA	SUNESLOPE T J EVEE	SUNESLOPE CHAMP DIVIDEND	2-11	305-2X	12940	516
SUNESLOPE DUCHESS ELIZY	SUNESLOPE WIN ELIZBETH	LYRENE PRINCE DUKE	2-00	305-2X	10590	553
*DAVID P. BURKHART, GOLDEN RAE FARM, THOR						
ANDREAS OKOBOJI ADA	FLOSSIES APPLEBROOK ANDREA	HOUSLEYS J CHAMPION	3-06	305-2X	12450	496
GOLDEN RAES TIDS SARAH	GOLDEN RAES T TID	LYRENE PRINCE DON	3-02	305-2X	11870	593
WHITEHEADS PRAIRIE F NEVA	WHITEHEADS PRAIRIE D NORMA	HOUSLEYS DARI FAYVOR	2-09	305-2X	11150	527
GOLDEN RAES TELESTARS BESS	GOLDEN RAES TOP HORNETS BONNET	MAURANA WIS TELESTAR	2-01	305-2X	13140	539
*L. NEIL FIKE & FAMILY, OLD FARMSTEAD GUERNSEYS, WATERLOO						
OLD FARMSTEAD CLOVER	OLD FARMSTEAD C CAMI	LYRENE PRINCE DUKE	4-05	305-2X	12990	575
*L. & J. FLAGE & G. & K. BRINK, GREEN SPRUCE FARM, POSTVILLE						
GREEN SPRUCE BLISSFUL	GREEN SPRUCE BETH	PRAIRIE MOON BINGO ROMEO	4-11	305-2X	14330	671
*DONALD GRAVER, GREELEY						
SUNESLOPE CTH EMILY	SUNESLOPE DARI EM	CLOVELLY TOP HORNET	2-06	305-2X	12460	581
*ARLYN & ALLEN HEMPELER, GARNAVILLO						
CORNELIA D CAROLE	CORONET C CORNELIA	BAY MEADOW BILLYS DUCE	7-10	305-2X	12350	525
*MUHS BROS., MELODEE FARM, LOWDEN						
ROES MOR P STELLA	ROES MOR DEE SUGAR	LYRENE SNO PRINCE	5-05	305-2X	13720	643
*FRANK SIVESIND, WAUKON						
COULEE COUNTRY BFT FRIEDA	COULEE COUNTRY H FAITH	MULHOCAWAY CHERUB BUTTERFAT	7-06	305-2X	12130	497
COULEE COUNTRY F PEG	OPEN GROUNDS VALORS PHOEBE	WILLOW SPRING FINANCE	5-10	305-2X	18200	734
WALLAINE FARM ANGEL	WALLAINE FARM A ANNIE	HOUSLEYS J CHAMPION	5-06	305-2X	16590	737
PRAIRIE MOON LIZA	PRAIRIE MOON BINGO LILA	LYRENE MAY ROSE PRINCE	3-05	305-2X	13010	615
PRAIRIE MOON PILOT FLOWER	COULEE COUNTRY F FLO	PRAIRIE MOON SAMBO PILOT	2-01	305-2X	15560	652
*RICHARD TROESTER, RAE-MAR GUERNSEY FARMS, ELKADER						
RAE MAR D FINANCIERS CONNIE	WEE MANOR LEADER CAROLINE	WESTERN GLOW DARI FINANCIER	3-08	305-2X	11780	506
RAE MAR CORPORALS MISTY	WIN MEADOW D MELBA	APPLEBROOK FAMES CORPORAL	3-06	305-2X	13550	613
*DAN WALTHER, DANANN GUERNSEYS, WAVERLY						
CEDAR WAY PRINCE JOSIE	CEDAR WAY BILLIE JO	LYRENE MAY ROSE PRINCE	3-06	305-2X	11880	539

Early REGISTRATION Makes CENTS

KANSAS

*ALBERT W ECKMAN, ECKMANS GUERNSEY FARM, BALDWIN						
ECKMANS FAR BRITA	ECKMANS PRO BABS	LYRENE FARGO	2-05	305-2X	11580	703
ECKMANS P P NICE	ECKMANS P L NYLA	ECKMANS PRINCE PAUL	2-04	305-2X	11460	630
ECKMANS FARGO QUEST	ECKMANS PRO QUE	LYRENE FARGO	2-05	305-2X	12770	594
*DOYLE NEHER, HARMONY FARM, HUTCHINSON						
DARI CRYSTAL OF QUIVERA	BARNETT NINAS POLLY	WESTERN GLOW DARIMOST	5-04	305-2X	12740	518
*JOHN SALAVA, ATLASTA FARM, LEROY						
WINN JACK ELAINE	WINN PRIDE ELLIE	WINN P MISTER JACK	2-03	305-2X	12490	521
*GALEN SCHRAG, ELM MOOR FARM, PRETTY PRAIRIE						
ELM MOOR LEADERS MARIE	WINN ABES MARY ANN	VILLA CREST P LEADER	5-00	289-2X	12040	559
ELM MOOR BANNERS BEBE	ELM MOOR BUBBLES BETTY	ELM MOOR BARBYS BANNER	2-07	305-2X	13290	580
*STEVEN R. WINN, WINN GUERNSEY FARM, BURLINGTON						
WINN P MARC FREDA	CHAMPS FOLLIE	GEO MARS PRINCE MARC	2-11	305-2X	12820	648
HUXMANS WINSTON LILA	HUXMANS VALIANT LOTTIE	EBER LEA FARMS WINSTON	2-04	305-2X	12580	531

KENTUCKY

*SCOTT STICKLEY, FRANKLIN						
BITTERSWEET PRINCES ROBIN	BITTERSWEET P N BOBBIE	LYRENE MAY ROSE PRINCE	2-02	292-2X	11230	544

LOUISIANA

*BERNARD CAPDEBOSCQ, AMITE						
MYOWN FAYVORS VERTA	HERB RO PHLEETAS VERTA	HOUSLEYS DARI FAYVOR	4-03	305-2X	11850	494
*M. L. JOHNSON, CLOVER LEAF GUERNSEY FARM, MONROE						
BENIGN WOOD PARODY WOODBINE	BENIGN FLICKERS FLUME PARODY	WOODACRES EMPORER	7-10	305-2X	15010	633
BENIGN JUPITER WHIP FREDONIA	BENIGN MAESTRO PERIWINKLE WHIP	WOODACRES EMPORERS JUPITER	2-07	299-2X	12310	496
BENIGN HALYARD ABODE FORMOSA	BENIGN WOOD TOLL ABODE	MULHOCAWAY BUTTERFAT HALYARD	2-02	305-2X	12310	499
BENIGN HALYARD BESSIE FICKLE	BENIGN EMORYS WILDEEN BESSIE	MULHOCAWAY BUTTERFAT HALYARD	2-01	305-2X	10800	452
*NORTH LOUISIANA EXPERIMENT STATION, CALHOUN						
CALHOUN TRANSFER AUDREY	CALHOUN DISTINCTION PHYLLIS	NOLICHUCKEY T C TRANSFER	2-03	301-2X	11040	477
*RONNIE WARREN, REBEL LAND GUERNSEY FARM, AMITE						
REBEL LAND MM HONORS ADE	REBEL LAND F ADELA	MAGNOLIA MOUNDS HONOR	7-00	305-2X	12190	409
LAGREEN M CHIEF FALLEY	LAGREEN FALCON LEADER	WOODACRES MASTER CHIEF	3-08	305-2X	11490	484

MAINE

*COREY M. BUBAR & SON, MAPLE ROW GUERNSEYS, ST ALBANS						
MAPLE ROW FERN	MAPLE ROW P JUNE	KELLOGG MINNIES CHOICE	4-04	305-2X	12330	547
*R H GARDINER, OAKLANDS FARM, GARDINER						
OAKLANDS GLEN	OAKLANDS VERA	CHEDCO MAMBYS BILLY	2-03	305-2X	11780	517

MARYLAND

*JACOB B. CARSON, JR., GREEN HURST FARM, RISING SUN						
GREENHURST BUTTERFLY	BEAUFORT P BON	GREENHURST P GEORGE	5-01	300-2X	13200	576
GREENHURST P HONEY	GREENHURST D E HOPE	LYRENE MAY ROSE PRINCE	2-10	297-2X	13850	609
GREENHURST WINSTON BETH	MYERLEA MASTER CHIEF BABE	EBER LEA FARMS WINSTON	2-09	305-2X	13930	724
*CLOVERLAND FARMS DAIRY						
ROBRAM FAL JANET	ROBRAM W E JANETTE	SPRING RIDGE G FALCON	4-05	305-2X	17450	696
*JOHN JR. & ILLONA HULL, HULLSIDE, WESTMINSTER						
HULLSIDE HORNETS VERONICA	HULLSIDE DARIMOST VANESSA	CLOVELLY TOP HORNET	2-00	305-2X	11060	550
HULLSIDE T M HAZY	HULLSIDE CHARMERS HEDDA	MCDONALDS TOP MARINE	2-00	305-2X	10790	497
HULLSIDE PRINCE HEIDI	HULLSIDE CHAMPION HILDA	LYRENE MAY ROSE PRINCE	2-01	305-2X	12550	625
*LEVEL SQUARE ASSOCIATES, JAMES R SPIES, HENDERSON						
LEVEL SQUARE EMORY MA	LEVEL SQUARE DARI MAUDE	SANDE HILL DOUBLE EMORY	1-11	305-2X	13140	573
*SETH K SCHNEBLY, CROWN STONE FARM, CLEAR SPRING						
CROWN STONE BON DAISY	CROWN STONE PRINCES AVON	NYALA ERMINES BONANZA	4-06	305-2X	11990	559
CROWN STONE CHAL EFFIE	CROWN STONE S OMA	CROWN STONE DARI CHALLENGER	3-05	305-2X	14810	559
CROWN STONE STARFIRE FANCY	CROWN STONE JAGUAR DIMPLE	BROOKNOOK MOMENTOS STARFIRE	2-01	295-2X	10710	509
*UNICORN ASSOCIATES, ELLICOTT CITY						
UNICORN PRETTY LILLIAN	MANOR EMPRESS LILLIAN	MANOR PRINCE	6-07	305-2X	12730	523
UNICORN TOP LILLIAN	UNICORN PRETTY LILLIAN	CLOVELLY TOP HORNET	2-02	289-2X	11310	554

MASSACHUSETTS

*JOAN E. APPLETON, APPLETON FARMS, IPSWICH						
APPLETON FARMS CH ANNA	APPLETON FARMS PHAREKA ANN	WESTERN GLOW MELBAS CHAMPION	5-08	294-2X	12590	508
*ELWYN M FOWLES, SUNNYDELL FARM, SOUTHAMPTON						
SUNNYDELL MOST SASSY	SUNNYDELL GOLDEN LASS	U N H DARIMOST NOBLE	8-08	303-2X	13150	707
LYNWORTH DONS CARISMA	LYNWORTH DARIMOSTS CHRIS	LYRENE PRINCE DON	3-05	302-2X	15070	773
SMITHSIDE DC FLORA	SMITHSIDE A FAIRY	SMITHSIDE DARI CHIEF	2-07	298-2X	14010	605

MINNESOTA

*W. J. DALLENBACH, DALLENBACH GUERNSEY FARM, MORGAN						
W J DARIMOST EVELYN	W J KING EVE	TOMA DARIMOST FLASH	2-11	305-2X	12310	576
*RUSSELL & BERNICE HEINS, AMBER ACRES/BERNELL GUERNSEYS, EYOTA						
BERNELL L F STARDUST	BERNELL STARLITE	LYRENE FARGO	2-03	305-2X	11380	503
*FRANK KIMM & FAMILY, KIMMS GUERNSEYS, PELICAN RAPIDS						
HULLSIDE W J HAP	HULLSIDE CHAMP HAT	WOODACRES JAGUAR	4-00	305-2X	12170	523
STONE HOUSE KASSYS FAVORITE	VOL MAR KASSY 2ND	HOUSLEYS DARI FAYVOR	2-00	305-2X	11370	486
*MARTIN G. MELCHERT, PLEGROVSANT FARMS, WACONIA						
PLEGROVSANT MOLLYS GERTIE	PLEGROVSANT MOLLY	SCHWINGHAMER FARM QUANTITY	3-08	305-2X	12360	591
*ELVIN PAULSON & SONS, DALEY CREEK FARM, HOUSTON						
DALEY CREEK J SYBIL	DALEY CREEK R SUGAR	FAUVER HILL TOP JUPITER	6-09	305-2X	13040	569
DALEY CREEK D SABEL	DALEY CREEK J SYBIL	WAWASEE W DYNASTY	3-01	305-2X	12000	568
*BERT & GERT SCHWINGHAMER, SCHWINGHAMER GUERNSEY FARM, ALBANY						
SCHWINGHAMER FARM WONDER	SCHWINGHAMER FARM JOYCE	WELCOME FLASHS HOLLIREX	2-06	365-2X	13200	740
*CHRIS W SKAAR & SONS, PINE RIDGE FARM, HAYWARD						
PINE RIDGE KELS DELL	PINE RIDGE BONDELLE	KELLOGG NANCES PRINCE	3-08	305-2X	11760	548
PINE RIDGE LEES TIFF	PINE RIDGE FAMES TIFFANY	PINE RIDGE BRIGHT LEE	2-08	305-2X	11670	543
PINE RIDGE FAMES FLIRT	PINE RIDGE FAIRY	HENSLEE FARMS V FAME	2-05	305-2X	11930	472

MISSISSIPPI

*DAVID & JUDY MENGEL, WILANOR FARM, STARKVILLE						
WILANOR WINSTON ABBIE	BOWEN FARMS H ABBIE	EBER LEA FARMS WINSTON	3-04	305-2X	12230	534
WILANOR CORPORAL CLARA	ELCHRISTO NANCE CLARA	APPLEBROOK FAMES CORPORAL	2-09	291-2X	11560	497

Register your MARCH calves now

*MISSISSIPPI STATE UNIVERSITY, STATE COLLEGE						
MAGNOLIA PRINCESS MAY	MAGNOLIA FLASH MAY	LYRENE MAY ROSE PRINCE	5-03	305-2X	12370	532

MISSOURI

*MARVIN FRANKENBACH, GEO MARS FARM, HANNIBAL						
GEO MARS DIVIDENDS NEYSA	GEO MARS PEGGIE	SUNESLOPE CHAMP DIVIDEND	4-03	305-2X	12020	554
*CARL E KASTENDIECK, CLOVERDELL FARM, BILLINGS						
CLOVERDELL VERLAS VELVET	CLOVERDELLS VERAS VERLA	NORGERTS ROYAL NANCE	3-03	299-2X	12460	588
*TIMBER RIDGE FARM, SANDRA GATES, CAIRO						
SAM E JOS FAMES ROBIN	KAYMO S RIBBON	HENSLEE FARMS V FAME	8-00	305-2X	12170	559
SAM E JOS SUCCESS ANNIE	SAM E JOS AMBASSADORS SUZANNE	HANOVER HILL FAME SUCCESS	5-06	305-2X	15020	643
GATES BILLY BABS	GATES PRINCES F BAB	BURGERS PLACE BILLY	3-00	305-2X	12980	518
GATES H J FANTASY	HAPPY LYRENE	GATES H J CHAMPION	2-05	305-2X	11330	475
GATES PRINCE THELMAMAE	GATES PRINCE THELMALEE	LYRENE MAY ROSE PRINCE	3-02	305-2X	11420	473
TIMBER RIDGE PRINCE BARBRA	GATES MELBAS AUDREY	KELLOGG NANCES PRINCE	1-08	305-2X	9900	414
*MR & MRS MARVIN H PARROTT, J MAR NELL FARM, KNOB NOSTER						
J MAR NELL SCOTS AZALEA	J MAR NELL VALORS ZINNIA	NORGERTS ROYAL D SCOTSMAN	8-11	305-2X	13600	595
J MAR NELL MAY ROSE ZINNIA	J MAR NELL DARI ZONA	LYRENE MAY ROSE PRINCE	5-00	305-2X	12340	605
*NORVIN G. SCHENKER, SCHENKER-TIPPIE FARM, ROCKVILLE						
NOR RU CONNIES CON SYBIL	NOR RU CONNIES DIVIES CON CON	SUNEMEADOW B KINGS JUL BOY	3-04	305-2X	12470	540

MONTANA

*HERMAN & RUSSELL BECKER, BECKER GUERNSEY FARM, BALLANTINE						
BECKER FARMS LEE MARCELLA	ROZELYN GLAD MAIDEN	WOODACRES PRINCE LEE	7-03	305-2X	14040	784
BECKER FARMS LEE PRECISE	BECKER FARMS BUTTERFAT PRUDY	WOODACRES PRINCE LEE	5-11	305-2X	14060	651
BECKER FARMS WINSTONS MIRTH	BECKER FARMS DARLING MARBLE	EBER LEA FARMS WINSTON	2-10	305-2X	11800	629

NEBRASKA

*MR.&MRS. ARNOLD BREMERSON, FAWNLYN FARM, PALMYRA						
FAWNLYN T C JANICE	FAWNLYN NANCE KORA	GAYOSO VIEW TOP COMMAND	10-10	305-2X	12420	435
*LEA FAIRLEY, FAIRLEY FARM, FAIRBURY						
FAIRLEY FARM M DIXIE	CRYSTAL LAKE DEDE	PRICE BLACK KUBILEES MAESTRO	6-10	305-2X	12690	583
FAIRLEY FARM F V DINA	FAIRLEY FARM M DIXIE	HOUSLEYS DARI FAYVOR	2-11	297-2X	13410	639
FAIRLEY FARM T P IRIS	FAIRLEY FARM C IDA	MCDONALDS TOP PILOT	1-10	305-2X	10150	498
FAIRLEY FARM T P SUET	FAIRLEY FARM C SUNIE	MCDONALDS TOP PILOT	2-00	305-2X	10400	464
*RICHARD A. HAYS, HAYSETTS FARM, ODELL						
SUNESLOPE LAND BEAUTY	SUNESLOPE DIV BUNNY	SUNESLOPE AM ELAND	4-04	305-2X	14780	682
WITTS END T C GOLDA	WITTS END TRU GRINDEL	WITTS END TOP CHAMP	3-10	290-2X	12080	562
HAYSETTS ELDORADOS TAFFY	HAYSETTS MAESTROS TRUDY	CLEVERLANDS GENERAL ELDORADO	3-09	305-2X	12600	575
HAYSETTS ELDORADO POOTH	HAYSETTS FLASHS PATS	CLEVERLANDS GENERAL ELDORADO	3-09	305-2X	12510	468
HAYSETTS HORNETS MERRIE	HAYSETTS ELDORADOS MELANIE	CLOVELLY TOP HORNET	2-02	305-2X	12740	534
HAYSETTS FAYVORS PANSET	HAYSETTS ELDORADOS PRISSY	HOUSLEYS DARI FAYVOR	2-05	305-2X	11980	500
HAYSETTS FAYVORS DORRIE	HAYSETTS ELDORADOS DARLEE	HOUSLEYS DARI FAYVOR	2-04	297-2X	14640	573
HAYSETTS HORNETS STELLA	HAYSETTS ELDORADOS SUSIE	CLOVELLY TOP HORNET	2-03	305-2X	11430	503
HAYSETTS HORNETS BARBIE	HAYSETTS FLASHS BITTE	CLOVELLY TOP HORNET	2-06	305-2X	12580	558
WITTS END SKY TRISTA	WITTS END CHAMPION TRICIA	WITTS END TOP SKYLINE	2-02	305-2X	11990	460
WITTS END REGAL MANDY	FAWNLYN DOMINOS MAMIE	WOODRUFF FARM D REGIE	2-07	283-2X	13360	576
NANCYS HORNETS PROBLEM	JUDITHS AMB NANCY	CLOVELLY TOP HORNET	1-11	305-2X	12200	468
*TOM KONECKY, BEAUTY VIEW FARM, WAHOO						
BEAUTY VIEW DIST SASSY	BEAUTY VIEW DARI SUE	ROES MOR E DISTINCTION	4-05	305-2X	12340	609

NEW HAMPSHIRE

*H. S. DUNNING, VALLEY FARMS, WALPOLE						
VALLEY FARMS BABES JUNE	WATERFALL JANETS BABE	HOUSLEYS DARI FAYVOR	5-02	305-2X	12740	717
LERSON LAWN GUARDS KATEY	LERSON LAWN MARSHALLS KATEY	BROOKNILL DARI GUARD	5-01	305-2X	16280	859

NEW JERSEY

*EDWARD SCOTT, JR., SCOTTS GUERNSEY FARM, LAFAYETTE						
E S J FLASHS BUFFY	IDEALS FACTORS BETTS	PINE VISTA FLASH FLASH	4-10	305-2X	15380	711
E S J MASTER CHIEF TESSY	E S J REBELS TESS	WOODACRES MASTER CHIEF	4-06	305-2X	13170	661
E S J PRINCE JEIANA	WANDERING BROOK D VICKIMI	LYRENE MAY ROSE PRINCE	2-03	305-2X	11300	596

NEW MEXICO

*DAVID E. HANDLEY, HANDLEYS GUERNSEY DAIRY, VEGUITA						
VEGUITA TREASURE RASBERRY	SANDIA VISTA CHAMP ROSALIE	MAURANA GONDOLIER PIRATE	5-02	305-2X	14030	627
JAYBEES A TIMBERLY	MARLEA BONANZA TEDDY	BYE GEORGE ALMOST	4-03	305-2X	12720	555
VEGUITA EL ROSALIND	DAWN EDEN CHAMP ROZELLE	CLEVERLANDS GENERAL ELDORADO	4-03	295-2X	13310	609
VEGUITA T C GLEAM	VEGUITA GAY GINGER	VEGUITA HOLLYS TOP COMMAND	3-05	305-2X	12560	538
VEGUITA SUN RENEE	SANDIA VISTA F C ROSABELL	ARIZONA FARMS SUNRISE	3-01	287-2X	11570	486
JAYBEES D T ROSE	JAYBEES A ROMA	VEGUITA DARI TREAT	2-05	305-2X	11540	516
JAYBEES DAISY	JAYBEES DENISE	VEGUITA LEADER HANNIBAL	2-00	305-2X	10580	464
*PRICE BLACK FARMS INC, ARREY						
PRICE BLACK HC A VIGOROSA	PRICE BLACK NANCES VIGOROSA	HOUSLEYS J CHAMPION	5-04	305-2X	14830	570
PRICE BLACK VALIANT A JEWELITE	PRICE BLACK FAMES JEWELITE	WOODACRES NANCES VALIANT	5-04	305-2X	15740	705
PRICE BLACK FABIANS EVELINA	PRICE BLACK BRUCES A EVELINA	GRANDVIEW WISTARS FABIAN	4-00	305-2X	12900	502
PRICE BLACK FAYVORS A BERNIE	PRICE BLACK BRUCES BERNIE	HOUSLEYS DARI FAYVOR	2-03	305-2X	13410	576
PRICE BLACK HORNETS EVELINA	PRICE BLACK HC B EVELINA	CLOVELLY TOP HORNET	2-01	280-2X	11970	458
PRICE BLACK LEADERS BABY	PRICE BLACK MAESTROS A BABY	VILLA CREST P LEADER	2-01	280-2X	10680	549
PRICE BLACK SULTANS COLA	PRICE BLACK FABIANS COLA	WOODACRES SULTAN	2-01	305-2X	12520	557
PRICE BLACK HORNETS GLADYS	PRICE BLACK MAESTROS GLADYS	CLOVELLY TOP HORNET	2-00	305-2X	10970	416

NEW YORK

*COON BROS., AMENIA						
SMITHFIELD R DAISY LEA	SMITHFIELD DAISYCHAIN	SMITHFIELD LIN RUFUS	6-06	305-2X	12790	527
TWIN OAKES WIN JANNA	SMITHFIELD LIN CANNA	EBER LEA FARMS WINSTON	3-09	295-2X	11980	645
SMITHFIELD CORP SCAMP	PHARAOHS SEPASCOT URCHIN	APPLEBROOK FAMES CORPORAL	3-08	305-2X	14150	552
SMITHFIELD PRINCES ROSE	ELDORADOS SEPASCOT FALINE	LYRENE MAY ROSE PRINCE	3-06	305-2X	11490	567
SMITHFIELD L JETTY	PHARAOHS SEPASCOT JET	VILLA CREST P LEADER	3-03	305-2X	11930	595
SMITHFIELD POLLYS VAL	SMITHFIELD G VIVA	CEDARBROOK POLLYS NANCE	3-01	305-2X	13040	572
SMITHFIELD CORP CANNA	SMITHFIELD DARI TANNA	APPLEBROOK FAMES CORPORAL	2-09	305-3X	14410	670
SMITHFIELD CORP RHODA	SMITHFIELD POMONA	APPLEBROOK FAMES CORPORAL	2-06	305-2X	11900	551
SMITHFIELD CORP CAROLINE	SMITHFIELD CAROL	APPLEBROOK FAMES CORPORAL	2-08	305-2X	11440	530
*ROBERT E HOLCOMB, HOLCOMBS GUERNSEY FARM, GREENE						
HOLCOMBS C LIDDY	HOLCOMBS B LINDA	HOUSLEYS J CHAMPION	5-05	305-2X	13120	623

Early REGISTRATION Makes CENTS

HOLCOMBS B CHERIE	HOLCOMBS J V COOKIE	HOLCOMBS B P BILLY	4-05	305-2X	14240	681
HOLCOMBS M R P LINDA	HOLCOMBS B LIVIA	LYRENE MAY ROSE PRINCE	3-04	301-2X	14160	623
*REED L & ELEANOR F MCJUNKIN, MCDONALD PROPERTIES, CORTLAND						
WINACRES CHAMPIONS JANE	WINACRES FLASHS JEANETTE	WESTERN GLOW MELBAS CHAMPION	10-11	305-2X	13080	702
MCDONALDS ROSE PHYLLIS	MCDONALDS DARIMOST MARY	LYRENE MAY ROSE PRINCE	5-05	305-2X	12990	733
MCDONALDS ROSE MARIAN	MCDONALDS DARIMOST MARY	LYRENE MAY ROSE PRINCE	3-04	305-2X	15600	881
MCDONALDS D SUNBEAM	MCDONALDS DARIMOST PRIDE	MCDONALDS CHAMPION DESIGNER	2-10	305-2X	12290	618
MCDONALDS CHAMPION TERESA	MCDONALDS DARIMOST OLETTA	HOUSLEYS J CHAMPION	2-03	305-2X	12120	628
*WILLIAM H PECK, WELCOME STOCK FARM, SCHUYLERVILLE						
WELCOME FANTASTIC FLICKA	WELCOME LIGHTNING FLORINE	WELCOME DARIMOST FANTASTIC	4-01	305-2X	12200	543
WELCOME HOLLIREX KARRIE	WELCOME FORT KARRIE	WELCOME FLASHS HOLLIREX	2-02	305-2X	11020	622
WELCOME HOLLIREX KATIE	WELCOME BONANZA KATIE	WELCOME FLASHS HOLLIREX	2-03	305-2X	11800	601
*HAZEL B. PURCELL, DEER LICK FARMS, CAPE VINCENT						
DEER LICK TRIXY	DEER LICK ROSALIND	APPLEBROOK FAMES CORPORAL	5-05	305-2X	12620	563
DEER LICK LIZA	DEER LICK RAMONA	MCDONALDS NANCE NOBLEMAN	3-07	295-2X	11890	572
*GREYSTONE FARM, INC., AUBURN						
THE GOLD MINES NANCY	FAME SUCCESSFUL NAN	THE GOLD MINES CHIEFTIAN	6-02	305-3X	15270	642
RIPLEY FARMS HI CE PIPPY	RIPLEY FARMS CURTISS POSY	RIPLEY FARMS HI CE VERN	5-09	305-3X	15640	739
MAPLEHURST ALIREX	WILLOW BROOK JULIUS ALICE	WELCOME FLASHS HOLLIREX	5-08	305-2X	14020	709
GREYSTONE DARI MEMORY	LOCUST LAWN MEMORY	WESTERN GLOW DARIMOST	4-06	297-3X	14320	730
GREYSTONE CORPORAL ETTA	TANRACKIN PRETTY POLLYETTA	APPLEBROOK FAMES CORPORAL	3-01	305-3X	14090	551
DRUMLIN TOP PHOEBE POLLY	DRUMLIN TOP BEAUTYS PH EBE	WELCOME FLASHS HOLLIREX	4-00	305-2X	12640	545
*ROLAND RIPLEY, RIPLEY FARM, CORTLAND						
RIPLEY FARMS MRP MIRACLE	STEWART FARMS DARIMOST MARLA	LYRENE MAY ROSE PRINCE	3-06	305-2X	14900	691
RIPLEY FARMS CORPORAL CHERIE	RIPLEY FARMS FORTUNES CARRIE	APPLEBROOK FAMES CORPORAL	2-10	305-2X	13260	671
*FRANK L. WILEY, FRANLEE FARMS, VICTOR						
FRANLEE HOLLIREX DARLA	MYERLEA EMORY EALY	WELCOME FLASHS HOLLIREX	2-10	305-2X	11330	539
FRANLEE LEADER ECHO	FRANLEE DE ALMIRA	NANCES LEADER OF MAPLE VUE	2-07	305-2X	12310	578

NORTH CAROLINA

*CHARLES A BRIDGES, SUNRISE FARM, SHELBY						
SUNRISE PRINCE ROMANA	SUNRISE C ROMANA	LYRENE MAY ROSE PRINCE	5-01	305-2X	12260	573
SUNRISE CHAMPION SUE	SUNRISE PRINCE SUE	SUNRISE CHAMPION	4-03	305-2X	13390	746
*FRANCES H & HERBERT J FOX, CROASDAILE DAIRY, DURHAM						
CROASDAILE PRINCE LORRA	CROASDAILE NANCES LITA	CROASDAILE S PRINCE	2-09	305-2X	11520	591
*MELVIN L OUTEN, MAJAVIN FARM, MONROE						
MAJAVIN BUDDYS BETSY	MAJAVIN PET BETH	MAJAVIN CANDYS DARI BUDDY	4-00	305-2X	12200	608

OHIO

*DONALD L. BARGER, MAYFLOWER FARM, URBANA						
MAYFLOWERS T HEATHER	SUMMITSTEADS NANCYS HANNA	MAYFLOWERS FAMES TRANSFER	4-08	305-2X	14500	630
HAPPY HILL T LIL	WALKER FARMS JERRY LIL	MAYFLOWERS FAMES TRANSFER	3-06	305-2X	11600	482
*EDWARD BEILER & FAMILY, HICKORY GROVE FARM, BELLEVUE						
SUGAR GROVES SPARKLETTE	SUGAR GROVES FLASH	FRANCHESTER B BFT CECIL	6-09	305-2X	13740	686
*ROGER A BLACK, RAEMELTON FARM DAIRY, MANSFIELD						
RAEMELTON H W MISTY	RAEMELTON POES M & M	RAEMELTON HALE WRESTLER	2-10	305-2X	11730	559
*ARTHUR BRUENING & FAMILY, TEACUPS VIEW GUERNSEY FARMS, YORKSHIRE						
TEACUPS VIEW SHERRY JACKIE	MAPLEWOOD DIAMOND SHERRY	LYRENE MYRAS WISTAR	8-05	305-2X	13200	474
TEACUPS VIEW HELLO NANCY	TEACUPS VIEW CANDY HELLO	EBER LEA FARMS WINSTON	4-05	305-2X	13890	589
TEACUPS VIEW NANCY PATIENCE	TEACUPS VIEW HELLO NANCY	TEACUPS VIEW D E HITLER	2-02	305-2X	12530	517
TEACUPS VIEW MABEL PANSY	TEACUPS VIEW JENNIFER MABEL	TEACUPS VIEW D E HITLER	2-02	305-2X	11110	525
TEACUPS VIEW LORIE POPPY	TEACUPS VIEW INES LORIE	TEACUPS VIEW W MIDNIGHT	2-01	286-2X	10430	498
*WILLIAM C ERF, CHESTNUT RIDGE FARM, BELLEVUE						
CHESTNUT RIDGE RONDAS WENDA	CHESTNUT RIDGE VALS RONDA	KOKOSINGS CANDYS WISTAR	3-07	305-2X	12280	601
MILLCREEK MANOR C W YVONNE	MILLCREEK GLAD YVONNE	KOKOSINGS CANDYS WISTAR	3-01	305-2X	12270	561
*R & E FETTER & L SMETZER, LOCUST HILL FARM, BIG PRAIRIE						
LOCUST HILL LENORE	LOCUST HILL LIBBY	LYRENE MAY ROSE PRINCE	6-07	305-2X	16120	748
LOCUST HILL TRANSFER LORRAINE	LOCUST HILL LORRAINE	NOLICHUCKEY T C TRANSFER	2-01	365-2X	16160	669
*DAVID KLINE, JR., KLINEHEIM FARM, FREDERICKSBURGH						
LOCUST HILL LUANNE	LOCUST HILL LOUISE	LYRENE MAY ROSE PRINCE	8-07	365-2X	14500	713
*HAROLD LAVON BROCK & FAMILY, PROVIDENCE PLACE, NEW WESTON						
FREE ROYAL N P SARA	FREE ROYAL P D SHELLI	KELLOGG NANCES PRINCE	2-10	305-2X	12030	674
*HAROLD E. LEIS & FAMILY, KLA-NOL ACRES, FARMERSVILLE						
KLA NOL DARLING RENA	JERA LEA PRINCE RHEA	LYRENE PRINCE DON	4-10	305-2X	14000	704
KLA NOL DARLING MILLIE	KLA NOL D FAYVORITE MODEL	LYRENE PRINCE DON	2-00	305-2X	10550	625
*DWIGHT W LOW & FAMILY, MILLCREEK FARM, MARYSVILLE						
SUGAR GROVES RODA	SUGAR GROVES THEDA	KENMIR FLASHS HANDYMAN	8-10	305-2X	12690	583
MILLCREEK CATALPA DORIS	MILLCREEK CATALPA RAVEN	MCDONALD FARMS R L DIVIDEND	7-08	305-2X	13860	544
MILLCREEK BEA DEB	MILLCREEK BEA SEAQUENT	SHAMROCK PRISCILLAS DARIMOST	5-03	305-2X	13770	592
MILLCREEK DUCHESS JOLLA	MILLCREEK SI DUCHESS RAMONA	LYRENE MAY ROSE PRINCE	5-02	292-2X	12470	607
MARTINDALE C K MILADY	MARTINDALE I JEANANE	SUNRISE VALES CHERRY KING	4-10	305-2X	13930	716
CUS GEE BONANZAS STACEY	CUS GEE DARIMOST STACEY	FRANCHESTER CECILIAS BONANZA	4-07	305-2X	14630	691
MILLCREEK MANOR DIMPLES	MILLCREEK MANOR YVONNE	MILLCREEK MANOR DOLLY JIM	2-11	305-2X	12000	550
*PHILLIPS FARM, MOUNT VERNON						
AVALON SUCCESS CHARM	AVALON ROYAL CHARLOTTE	HANOVER HILL FAME SUCCESS	6-11	305-2X	15310	574
*PAUL F. RIEGEL, PRIDE-N-JOY FARMS, AMANDA						
PRIDE N JOY FARMS R BEE BEE	PRIDE N JOY FARMS H BEE	KOKOSINGS G B ROSS	6-06	305-2X	15000	671
PRIDE N JOY FARMS F LOLA	PRIDE N JOY FARMS E LOW	RAEMELTON POPPYS FORTUNE	2-01	305-2X	11360	471
*KENTON SHERMAN, SHERMA FARM, BELLEVUE						
SHERMA NAYDA TAYDA	SHERMA PRINCE NAYS NAYDA	NOLICHUCKEY T C TRANSFER	2-00	294-2X	11560	523
*FLOYD WACHTEL & FAMILY, SPRING WALK FARM, BIG PRAIRIE						
SPRING WALK MASTERS MARILYN	SPRING WALK C RAMONA	SPRING WALK WANDAS MASTER	3-01	305-2X	11650	588
*R & N WIDMAN & FAMILIES, POMONA ACRES, FREMONT						
POMONA ACRES DOTY	POMONA ACRES DIMP	LYRENE MAY ROSE PRINCE	5-01	305-2X	16250	833
*ABE A. YODER, DOUBLE A ACRES, MT. EATON						
SPRING WALK MASTERS AGGIE	SUNRISE VALES ROSETTA	SPRING WALK WANDAS MASTER	4-04	295-2X	14840	606

OKLAHOMA

*ROBERT C. GRIGGS, JR., GOLDEN DEW FARM, MUSTANG						
GEORGIA RIDGE S H LOU	GEORGIA RIDGE FAMES LOU	SEDOHRS HEROS EMPOROR	8-11	305-2X	12340	597
LAGREEN FORTUNE PRIS	LAGREEN NANICE P DISPATCH	GRAIN MEADOW D FORTUNE	5-03	305-2X	14350	712
GOLDEN DEW FAYVORS FAIRY	MUNGLES SABO FAIRY	HOUSLEYS DARI FAYVOR	4-11	305-2X	16700	833
LAVON FARMS BAR SUSIE	IDEALS CALVIN SW SUSIE	LAVON FARMS H C BART	4-06	305-2X	12430	584
KLEINPETER FARMS C B GAIL	LONE ROCK JUANITA GAIL	KLEINPETER FARMS CHAMP BUGLER	3-10	305-2X	13600	689
*VERGIL C. LORENZ, SR. & JR., RED HILL GUERNSEY FARM, HITCHCOCK						
RED HILL MUSICAL CHERYL	RED HILL MUSICAL GAYLA	RED HILL CHEYENNE	2-02	305-2X	13420	631
RED HILL CHRIS	RED HILL GAYNE	RED HILL CHEYENNE	2-01	294-2X	12450	562
*J JENE MUNGLE, MUNGLES DAIRY, ATOKA						

Register your MARCH calves now

MUNGLES CHAMPION CLOVER	MUNGLES SONNYS CLOVER	MUNGLES IODINES CHAMPION	5-10	305-2X	14250	675
MUNGLES JOLLY BONETTE	MUNGLES SABO BONETTE	FOREMOST TOP JOLLY	5-06	305-2X	12640	550
MUNGLES ARISTOCRATS KELLY	BERMUDA VALLEY P KELLY	LILY LANE SABO ARISTOCRAT	3-03	305-2X	11830	526
MUNGLES AMBASSADORS MELISSA	MUNGLES SABO MELISSA	ROSEWOOD NONAS AMBASSADOR	2-00	305-2X	11050	487
*OKLAHOMA STATE UNIVERSITY, STILLWATER						
SOONER RAMON JESSICA	SOONER FLASH JULIET	SOONER FLASH RAMON	2-08	305-2X	13000	659
SOONER PRINCE HONDA	SOONER FLASH HONEYBEE	LYRENE MAY ROSE PRINCE	2-08	305-2X	13430	689
SOONER LEADER CARLA	SOONER RAMON CAVER	VILLA CREST P LEADER	1-10	305-2X	10560	546
*LEROY D. ZUM MALLEN, OKARCHE						
TOMMYS LASSOS NANNIE	GOLDEN DEW CHAMPIONS NANE	GOLDEN DEW MAJESTICS LASSO	5-06	305-2X	15200	777
ZUM MALLENS MRP GOLDEN	WALKER FARMS JAKE WINDY	LYRENE MAY ROSE PRINCE	4-00	305-2X	12770	635

OREGON

*ORVILLE L BROWN, BROWNIES GUERNSEY FARMS, WOODBURN						
BROWNIES FARMS LYRA	WESTERN OAKS M LORNA	BROWNIES FARMS OSBORN	2-03	305-2X	11750	589
SHIR VALE ZOLLA PHOEBE	SHIR VALE FLASH ZOLLA	OBERLAND BON PRINCE	2-01	305-2X	10620	557
*ERNEST JOSI & SONS, WILSON VIEW DAIRY, TILLAMOOK						
MAPLE BROOKS GEORGES RITA	MAPLE BROOKS BONNIE RENITA	MAPLE BROOKS GEORGE	8-10	305-2X	12770	609
W V D P NANCE FRANCES	MAPLE BROOKS P FAITH	CEDARBROOK POLLYS NANCE	2-03	305-2X	11790	472
*DANIEL E. LEUTHOLD, WILSONA FARM, TILLAMOOK						
TILLACO LETE DAISY	TILLACO B TRIXIE LETE	CLEVERLANDS GENERAL ELDORADO	3-09	304-2X	12020	500
WILSONA DOLLY BELINDA	WILSONA SULTAN BEAUTIFUL	WILSONA DOLLY NANCE	3-08	305-2X	13190	635
*PAUL L MANN & FAMILY, ABIQUA ACRES, SILVERTON						
ABIQUA ACRES HEROS SUSAN	ABIQUA ACRES-AMBLER SUNNY	TIDELAND ASTORS HERO	5-07	305-2X	14460	652
ABIQUA ACRES PN DENISE	ABIQUA ACRES DONS DIAN	CEDARBROOK POLLYS NANCE	2-02	305-2X	11160	527
*SCOTTIE PAYNE, VALE VIEW FARM, VALE						
VALE VIEW MACS BRETTINA	VALE VIEW CHARMING BRETTA	VALE VIEW SUPERIOR MAC	4-06	305-2X	12830	432

PENNSYLVANIA

*BRACKMAN BROS., OWEN J. BRACKMAN, LE ROYDALE FARMS, CANTON						
LE ROYDALES NOVICE	LE ROYDALE FARMS NOEL	LOCKSHORE TANICAS MASTER	8-00	305-2X	13120	645
LE ROYDALES JAG BESS	LE ROYDALES BUN BESSIE	WOODACRES JAGUAR	4-00	305-2X	12150	623
LE ROYDALE FARMS WIN BOBBY	LE ROYDALES FARMS D BARBEE	EBER LEA FARMS WINSTON	1-11	305-2X	11450	528
*DONALD G & MARIE C BROWN, APPLEBROOK GUERNSEYS, WAWA						
CAROL FARMS B PETITE	CAROL FARMS LA DOUCE	CHEDCO BONANZAS KING	9-10	305-2X	13130	557
APPLEBROOK CORPORALS NITA	APPLEBROOK BILLYS NYLA	APPLEBROOK FAMES CORPORAL	6-10	305-2X	13390	668
APPLEBROOK FAYVORS GLEAM	APPLEBROOK BILLYS GLITTER	HOUSLEYS DARI FAYVOR	4-08	299-2X	13360	569
*A J & JAMES CELESTINE, ELSVIEW FARM, SCENERY HILL						
ELSVIEW FARMS LADS JAY	ELSVIEW FARMS ADMIRALS JANICE	ELSVIEW FARMS DARI LAD	3-01	305-2X	14700	734
ELSVIEW FARMS LEADERS BEA	ELSVIEW FARMS JEDS BETTY	ELSVIEW FARMS TOP LEADER	2-03	304-2X	11170	495
*JOSEPH FERRIS, SUMMERFIELD FARMS, NEW WILMINGTON						
SUMMERFIELD FOND MARY MAID	SUMMERFIELD CH MARY MAY	WOODACRES FOND PRINCE	4-06	283-2X	12870	547
SUMMERFIELD TOPS TAFFY	SUMMERFIELD PRINCESS TARA	CLOVELLY TOP HORNET	2-11	301-2X	11770	501
*GALEN FURRY, POTTER CREEK FARM, NEW ENTERPRISE						
POTTER CREEK LANCELOT FAYETTA	POTTER CREEK BUTTERFINGER FAY	EAGLES HAVEN FKF LANCELOT	7-10	305-2X	14410	621
POTTER CREEK EMORYS VIVIAN	POTTER CREEK PHAROAHS VIRGINIA	SANDE HILL DOUBLE EMORY	5-08	305-2X	14890	670
POTTER CREEK BENDIX ANGEL	POTTER CREEK NANCE ANGE	POTTER CREEK SUPERB BENDIX	4-10	305-2X	14000	619
POTTER CREEK PRINCE GRETA	POTTER CREEK PHAROAHS GAIL	LYRENE MAY ROSE PRINCE	4-10	290-2X	12880	683
POTTER CREEK PRINCE AGGIE	POTTER CREEK PHAROAHS AMANDA	LYRENE MAY ROSE PRINCE	3-06	305-2X	12330	631
*GUY A LEADER & SONS INC, LEADER FARMS, YORK						
LEADERS P N CECILE	LEADERS D CYNTHIA	DORELLA PENNYS NANCE	7-03	305-2X	18420	871
LEADERS FARGO BONITA	LEADERS C BERYL	LYRENE FARGO	4-10	365-2X	18160	982
LEADERS HOLLIREX CHARITY	HILL GIRT DARIMOST CELLE	WELCOME FLASHS HOLLIREX	3-05	365-2X	18220	788
LEADERS L DARI CARMELA	LEADERS DELITE CORNELLA	LEADERS DARIMOST	3-05	305-2X	14530	738
LEADERS C COLETTE	LEADERS DUCHESS CINDY	HOUSLEYS J CHAMPION	3-02	305-2X	11850	630
LEADERS HOLLIREX AMY	LEADERS PRINCE ANGELA	WELCOME FLASHS HOLLIREX	2-03	305-2X	11080	562
*K. D. & ELSE LINDE, LINDENHOF, OXFORD						
LINDENHOF NANCE NANETTE	LINDENHOF F SUCCESS NANCY	NORGERTS ROYAL NANCE	5-10	302-2X	14460	540
LINDENHOF HOLLIREX VIRGINIA	LINDENHOF ANDREWS KARIN	WELCOME FLASHS HOLLIREX	3-02	305-2X	14210	705
LINDENHOF FARGOS JAFRA	LINDENHOF JUPITER ARA	LYRENE FARGO	3-02	282-2X	13150	633
*EUGENIA C MADEIRA, CRUMDALE FARM, BERWYN						
KELSOS FALCONS GLEN	KELSOS GLENS DAINTY	SPRING RIDGE G FALCON	6-09	305-2X	18010	845
KELSOS NUGGETS ELOISE	KELSOS CHALLENGER	KELSOS FALCONS NUGGET	4-01	305-2X	12240	587
KELSOS EMORYS ROSELLEN	KELSOS CHALLENGERS ROSELLEN	SANDE HILL DOUBLE EMORY	4-02	301-2X	13650	605
*DONALD T MCCULLOUGH & SONS, THREE D FARM, NEWVILLE						
MCCULLOUGHS P DEDE	THREE D HUGOS DEBORAH	LYRENE MAY ROSE PRINCE	7-01	305-2X	13850	670
*JOHN B. MORROW, HILLSIDE FARM, TYRONE						
FAVORITES GINGER OF HI BRIDGE	ACES GINGER OF HI BRIDGE	EDISTO FARMS FAVORITES BONUS	6-03	305-2X	14050	621
HILLSIDE ELDORADO VANESSA	EMPORERS VADA OF HI BRIDGE	CLEVERLANDS GENERAL ELDORADO	3-07	305-2X	11690	595
HILLSIDE T H GENIE	FAVORITES GINGER OF HI BRIDGE	CLOVELLY TOP HORNET	3-01	305-2X	11980	506
HILLSIDE HOLLIREX PHYLLIS	HILLSIDE KINGS PHYLLIS	WELCOME FLASHS HOLLIREX	3-05	305-2X	12280	579
HILLSIDE HOLLIREX JANE	HILLSIDE CHIEFS JANETTE	WELCOME FLASHS HOLLIREX	2-00	305-2X	10500	492
HILLSIDE T H ANNE	PRINCE ANN ANDY OF HI BRIDGE	CLOVELLY TOP HORNET	3-00	305-2X	12720	549
*MERVIN K. MYERS, PINEY LANE FARM, LITTLESTOWN						
PINEY LANE EMPRESS PETITE	PINEY LANE PRINCESS PETUNIA	WOODACRES EMPORER	7-05	305-2X	13320	577
PINEY LANE HOLLY PROTEIN	PINEY LANE PRINCESS PREM	WELCOME FLASHS HOLLIREX	4-05	305-2X	13040	665
PINEY LANE WINSTON PEACOCK	PINEY LANE HUGO PROMISE	EBER LEA FARMS WINSTON	2-09	289-2X	12460	622
PINEY LANE WINSTON ATHENA	HOMEWOOD STANDBESTS W ANNA	EBER LEA FARMS WINSTON	2-06	305-2X	13760	704
PINEY LANE PRINCESS PEP	PINEY LANE DARI PEPPER	LYRENE MAY ROSE PRINCE	2-03	305-2X	11410	570
PINEY LANE BRIGHT PEARLENE	PINEY LANE BILLY PEARLET	ARIZONA FARMS BRIGHT	1-11	305-2X	10670	491
*KIMBERTON FARMS SCHOOL, INC., PHOENIXVILLE						
KIMBERTON SGK AVA	KIMBERTON DISPATCH ARLYSS	KIMBERTON SP GEMS KING	9-09	292-2X	13990	566
KIMBERTON EL ADA	KIMBERTON DISPATCH ASTER	CLEVERLANDS GENERAL ELDORADO	5-06	294-2X	16760	726
KIMBERTON EL PEGGY	KIMBERTON B P B PANSY	CLEVERLANDS GENERAL ELDORADO	5-04	305-2X	14020	626
KIMBERTON CHAMPION EDITH	KIMBERTON F C ESTHER	HOUSLEYS J CHAMPION	2-01	305-2X	12470	653
KIMBERTON T H LISA	KIMBERTON CHAMPION LORNA	CLOVELLY TOP HORNET	2-01	297-2X	12440	604
*BERNARD O SNIDER, SNIDER HOMESTEAD FARM, NEW ENTERPRISE						
KATHY C BEAUTIFUL	CARSALS FAMES BEAUTY	HOUSLEYS J CHAMPION	6-07	305-2X	13000	640
*SOUTH PENN FARMS, NEW ENTERPRISE						
CARSALS N JAY	CARSALS C JO	NORGERTS ROYAL NANCE	7-02	294-2X	13690	626
MAPLEVALE FALCONS BEAUTIFUL	MAPLEVALE PRINCESS BEE	SPRING RIDGE G FALCON	6-01	305-2X	14200	660
CLOVERLAND J B ILLICIT	CLOVERLAND Y DEBORA	SAYRE FARMS JOLLY BEAU	5-11	305-2X	14760	614
CARSALS DONS PAT	CARSALS NANCES BONNIE	LYRENE PRINCE DON	4-04	305-2X	12880	647
CARSALS B LUPENA	CARSALS B LUPE	LYRENE PRINCE DON	4-02	305-2X	13860	605
LINDENHOF DARI MIDAS GINNY	LINDENHOF AMBASSADOR NINA	QUAIL ROOST DARI MIDAS	3-11	305-2X	13690	652
BAYVILLE EMPRESS BUBBLETOY	BAYVILLE MISTY BUBBLETOY	WOODACRES EMPERORS LINCOLN	3-06	305-2X	16120	654
CARSALS FARGOS TRIXIE	CARSALS JOLLY CARRIE	LYRENE FARGO	3-01	290-2X	11940	566
WILLOW BROOK L EMMELINE	WILLOW BROOK L EMMALIA	VILLA CREST P LEADER	2-08	305-2X	11640	581
BAYVILLE FANNY MARLETTE	BAYVILLE MAGIC MARLETTE	WELCOME CORPORAL FANFARE	2-02	304-2X	10890	448

Early REGISTRATION Makes CENTS

BAYVILLE SPARKY JOLITA	BAYVILLE LEE JOLINE	BAYVILLE MISTY SPARKY	2-02	305-2X	10540	533
CARSALS F NELLIE	CARSALS FOREMOSTS NOLA	LYRENE FARGO	2-01	305-2X	15210	624
CARSALS K ANGELA	CARSALS DON AM	LEADERS P NANCE KING	2-01	305-2X	12520	488
RINELAND MANOR LADS ABEL	RINELAND MANOR LEADERS ANGIE	COGNIACS DARI LAD	2-03	305-2X	11180	521
DUNNSHARON DOTTY	OBERLAND DISTINCTION DOTTY	HOUSLEYS DARI FAYVOR	4-03	299-2X	12370	553
CARSALS LEADERS WANDA	CARSALS FOREMOST ZELDA	VILLA CREST P LEADER	2-03	305-2X	14790	695
BAYVILLE SANDE MANDIE	BAYVILLE LEE MANDIE	SANDE HILL DOUBLE EMORY	2-01	305-2X	13280	537
BAYVILLE SUPER MARLENA	BAYVILLE COMMAND MARLENA	CLOVERDELLS SOPHIAS SUPER	2-01	305-2X	12850	557
*RAYMOND F & LOUISE A WITMER, PENN DEL FARM, WILLOW STREET						
BURKES TAVERN BOND DEWDROP	BURKES TAVERNS EMORYS DOTTIE	HOLLIKNOLL BILLYS BOND	8-10	301-2X	13460	523
MARFRED FAYVOR MARLENE	OPEN GROUNDS MAGIC MARIE	HOUSLEYS DARI FAYVOR	3-04	305-2X	12740	693

SOUTH CAROLINA

*ARVID BLACK, SIX OAKS FARM, SALUDA						
SIX OAKS FARM GRAND	GREEN FIELDS C GARLAND	GREEN FIELDS H J C FORTUNE	2-04	305-2X	10910	517
*JOHN H. & JOHNNY BONNETTE, ORANGEBURG						
BROADVIEW FARM GUARD MERCY	BROADVIEW FARM C FAITH	BROOKNILL DARI GUARD	5-05	305-2X	12170	644
ROSEWOODS MAY ROSE MARIE	WYE HEIGHTS CHIEFS MARIE	LYRENE MAY ROSE PRINCE	3-07	302-2X	13460	597
*BIG CREEK HILL FARM, INC., SALUDA						
BIG CREEK LORNE NOVEE	BIG CREEK COMMAND NOV	BUTLER HILL DARI LORNE	2-00	305-2X	10890	501
*DARDENELLA FARM/LOVELACE, ORANGEBURG						
MILEYS SARAH	MILEYS SHERRY	WELCOME FLASHS HOLLIREX	3-11	365-2X	23430	1111
*EDISTO FARMS, DENMARK						
EDISTO FARMS V BIRD	EDISTO FARMS D BERDINE	GAYOSO VIEW F B S VIRGIL	7-03	305-2X	13940	643
EDISTO FARMS N AROA	EDISTO FARMS R AURORA	EDISTO FARMS BLOSSOM NANCE	6-02	305-2X	13060	569
GAYVIL HOLLIREX EUNICE	TRI CREST MAXIMS EUNIQUE	WELCOME FLASHS HOLLIREX	4-01	305-2X	12320	582
EDISTO FARMS BOY BER	EDISTO FARMS P BERMA	EDISTO FARMS FRED BOY	4-02	305-2X	12600	563
*GEORGE W. FOWLER, BUTLER HILL GUERNSEYS, SALUDA						
GIPPY DARI CONNIE	GIPPY PRINCE CONSTANCE	WESTERN GLOW DARIMOST	7-05	305-2X	12290	592
BUTLER HILL J C ILENE	BUTLER HILL PRINCESS IRENE	BUTLER HILL JADES CHAMPION	4-07	305-2X	15370	744
EDISTO FARMS FR LUE	CIRCLEVIEW DARIMOST LULU	EDISTO FARMS FARGO RANDY	2-09	305-2X	13810	652
EDISTO FARMS Z PAM	EDISTO FARMS RUDY PAMETA	HIGH MEADOWS DARI ZOZINA	2-05	305-2X	12030	507
*MARVIN J. HAMM, MYRTLEDALE FARM, NEWBERRY						
MYRTLEDALES LUCKY LETIA	MYRTLEDALES PRINCE LASS	MYRTLEDALES HALYARD LUCKY	4-07	305-2X	13850	712
MYRTLEDALES HOLLIREX PIXIE	MYRTLEDALES KING PRISSY	WELCOME FLASHS HOLLIREX	4-02	305-2X	13170	659
MYRTLEDALES COMMAND BONITA	MYRTLEDALES ANDREW BONITA	TANNFRY HILL FLORETS COMMAND	3-06	305-2X	12680	621
MYRTLEDALES TYRUS TAVY	MYRTLEDALES LUCKY TONYA	MYRTLEDALES FORTUNE TYRUS	2-03	305-2X	12130	609
*THOMAS LEE MARTIN, LIBERTY						
MARTIN DARI DOLLY	LYNDALE PRINCE DOLLY	EDISTO FARMS DARI NOBLEMAN	4-11	305-2X	13950	615
MARTINS DARI RUTHEA	LYNDALE PRINCE RUTHEA	EDISTO FARMS DARI NOBLEMAN	5-00	305-2X	14020	608
MARTINS B ANN	LYNDALE KING ANNIE	LYNDALE BENNIE BILLY	4-00	305-2X	13960	617
MARTINS B GOLDIE	MARTINS NANCE GOLDIE	LYNDALE BENNIE BILLY	3-07	305-2X	12140	621
MARTINS BILLY CLOVER	MARTINS FLASH CLOVER	LYNDALE BENNIE BILLY	4-10	291-2X	12050	574
*MITCHELL BROS., SALUDA						
RUDANKS CHAMPION JETER	RUDANKS DIVIDENDS JEWELL	HOUSLEYS J CHAMPION	5-06	305-2X	12880	750
*PAUL K. & JAMES L. SWITZER, CROSS ARROWS FARM, UNION						
CROSS ARROWS EL ROBIN	MT VIEWS MONAS ROBIN	CLEVERLANDS GENERAL ELDORADO	2-01	305-2X	11810	575

SOUTH DAKOTA

*W E FEIND, CARRYON FARM, HAZEL						
CARRYON Q CHERYL	CARRYON O CARMEN	SCHWINGHAMER FARM QUANTITY	3-08	305-2X	11620	567

TENNESSEE

*LEE HOUSLEY, RIDGEWAY FARM, RICEVILLE						
HOUSLEYS A F C CELESTE	HOUSLEYS C CLAIRE	APPLEBROOK FAMES CORPORAL	7-02	305-2X	13730	575
HAM FARM D CAROLS KAREN	HAM FARM S PANS CAROL	WESTERN GLOW DARIMOST	5-08	305-2X	13040	524
SUNNY MEADOWS B F SUZETTE	SUNNY MEADOWS LEGACYS SUZETTE	SUNNY MEADOWS B FAME	7-03	294-2X	14760	628
HOUSLEYS D L CINDY	HOUSLEYS CINDY	HOUSLEYS DARI LEADER	4-07	305-2X	13640	562
HOUSLEYS C B SADIE	HOUSLEYS F SALLYANN	HOUSLEYS CHAMPION BRANDY	3-00	305-2X	12500	538
HOUSLEYS F ETHEL	GREEN FIELDS B P ETHEL	HOUSLEYS DARI FAYVOR	3-00	272-2X	12290	526
HOUSLEYS C B REVA	HOUSLEYS F ROSEBUD	HOUSLEYS CHAMPION BRANDY	2-11	305-2X	13670	558
*CAROLINE MCKENZIE, CAR CREEK FARM, CLEVELAND						
LYNDALE DARI DORRIE	LYNDALE NOBLE DORRIE	ATTEBROC DARI DANDY	3-11	305-2X	13030	567

TEXAS

*LAVON FARMS, INC., PLANO						
LAVON FARMS P LOUISE	LAVON FARMS B LOUISE	LAVON FARMS BILLYS PAUL	10-10	305-2X	12150	451
LAVON FARMS F MARILAN	SOUTHLANDS NANCE MARILAN	DEEP LAKE FLASHS VALIANT	10-01	305-2X	12500	535
LAVON FARMS MON FARRIS	LAVON FARMS C FARRIS	BROOKBERRY JOLLY MONITOR	7-04	305-2X	12810	518
LAVON FARMS H C DARLENE	LAVON FARMS F DARLENE	HOUSLEYS J CHAMPION	7-00	305-2X	14540	616
LAVON FARMS SOV LUCY	IDEALS FANFARES LUCY	IDEALS SOVEREIGN	5-08	305-2X	12230	570
LAVON FARMS SOV KINGS BONNET	LAVON FARMS KINGS BONNET	IDEALS SOVEREIGN	2-09	305-2X	11690	463
LAVON FARMS HY L BERNICE	LAVON FARMS L BERNICE	LAVON FARMS H C HYDRO	2-05	305-2X	11650	548

VERMONT

*DONALD A BIGELOW, ROYAL TERRACE FARMS, BETHEL						
ROYAL TERRACE EM DINAH	GAYVIL MATHEWS DEAN	CEDARBROOK POLLYS EMORY	5-00	276-2X	11900	628
ROYAL TERRACE PRINCESS SELMA	ROYAL TERRACE S SERINA	LYRENE MAY ROSE PRINCE	3-05	277-2X	13120	656
*ALMON C. & KATHERINE BURGESS, BURGESS FARM, BRADFORD						
BURGESS FARM CHAMPION MONITA	BURGESS FARM M MONICA	HOUSLEYS J CHAMPION	6-11	305-2X	15170	744
BURGESS FARM LEADERS LONA	BURGESS FARM PHAROAHS LASSIE	VILLA CREST P LEADER	2-11	305-2X	12290	607

VIRGINIA

*DANIEL W. BRUBAKER, SHENMONT FARMS, DAYTON						
PLAINVIEW BETHS BEE	PLAINVIEWS BEULAHS B F BETH	APPLEBROOK FAMES CORPORAL	5-07	272-2X	14790	686
SHENMONT CORPORAL KITTY	HOMEWOOD W P L KATTIE	APPLEBROOK FAMES CORPORAL	3-05	305-2X	14590	586
SHENMONT BILLY QUE	OAKWOOD CHAMP QUEEN	BURGERS PLACE BILLY	3-07	305-2X	12640	540
BAYVILLE HOLLI MARG	BAYVILLE FUNNY MARG	WELCOME HOLLI PRINCE	2-02	305-2X	11380	491
BAYVILLE SANDE NELLA	BAYVILLE MISTY NELLA	SANDE HILL DOUBLE EMORY	2-02	305-2X	11960	521
*R R CROWGEY, HAM FARM, WYTHEVILLE						
HAM FARM W ARLINES RACHEL	HAM FARM C NORTENS ARLINE	EBER LEA FARMS WINSTON	2-07	305-2X	11810	538
*C. A. CUTCHINS, III, DEERPATH FARMS, ATTNO VIRGIL MILLER, MGR., FRANKLIN						
DEERPATH MARVELS PET	DEERPATH GOLDEN POLLY	CLEARBRANCH FLASH MARVEL	6-11	305-2X	12190	628
DEERPATH GORDONS MARG	DEERPATH GOLDEN MARGO	DEERPATH EMORYS GORDON	6-05	305-2X	12930	570
DEERPATH EMORYS QUE	DEERPATH GOLDEN QUINCEY	SANDE HILL DOUBLE EMORY	2-11	305-2X	13370	539

Register your MARCH calves now

DEERPATH CORPORALS DEBBIE	DEERPATH LARRYS DAISY	APPLEBROOK FAMES CORPORAL	2-10	305-2X	12150	533
*W. W. RAWLEY, GREEN VALLEY FARM, MOUNT SOLON						
BERRYHEDGE C BAR PRAISE PATSY	BERRYHEDGE PRIZE PRAISE	GREEN SLOPES CHAMPIONS BARNABS	3-10	305-2X	12420	587
DORA S DAMITA	DELLA C DORA	STELLA C SAMSON	2-06	305-2X	11840	549
DECCA W DRUCIE	DORA W DECCA	EBER LEA FARMS WINSTON	2-00	305-2X	10790	593

WASHINGTON

*DAVID D. EDWARDS, MT. VIEW MEADOWS, SILVERDALE						
GOLDEN GLEN M SUGAR	GOLDEN GLEN SUE	OLYMPIC VIEW B MAVERICK	2-11	305-2X	15760	650
*HERBERT V EKSTRAN, BROCKWELL FARM, BOW						
BROCKWELL ALCATRAZ VIOLA	EVERGREEN VALLEY FARMS VIOLA	BROCKWELL FLASH ALCATRAZ	9-10	305-2X	14510	658
BROCKWELL M TONI	ROBINDELL TULIP BLOSSOM	OLYMPIC VIEW B MAVERICK	4-02	305-2X	15870	890
*FAR WEST FARMS INC, BOW						
ALDER RIDGE YUKON POLLYANNA	ALDER RIDGE KAY OWARS PATTY	DULUTH S YUKON	10-07	305-2X	11910	626
FAR WEST C MERRY PRINCESS	LINDEANS DARIMOST KATRIN	HOUSLEYS J CHAMPION	6-01	305-2X	12950	647
FAR WEST DARI LORRAINE	D PRINCESS LORI	WESTERN GLOW DARIMOST	5-07	305-2X	12490	584
FAR WEST P R BELLE	FAR WEST S BRIGET	ROETTA PRODUCTION ROYAL	3-07	305-2X	12860	655
FAR WEST DONS DIANE	FAR WEST CHAMPION DEE	BAY MEADOW BILLYS DON	3-02	305-2X	13690	580
*JAY LESTER LANCASTER, SEQUIM						
GRAYSMARSH DARI MAYMETTA	GRAYSMARSH B MAYA	WESTERN GLOW DARIMOST	4-08	300-2X	12370	599
GRAYSMARSH B DELSIE	BROCKWELL B D DELL	OLYMPIC VIEW A BANNER	4-05	305-2X	16000	714
GRAYSMARSH M GUINEVERE	GRAYSMARSH SUN GWENA	OLYMPIC VIEW B MAVERICK	4-02	305-2X	12450	634
PLAINVIEW FARM P V P SALINAS	PLAINVIEW FARM BM SALLY	PINE VISTA PROGRESS	4-01	305-2X	14960	743
GRAYSMARSH POLLY FLORAL	GRAYSMARSH S FANCY	CEDARBROOK POLLYS NANCE	3-05	291-2X	13080	516
GRAYSMARSH B D ALMA	GRAYSMARSH S ALMIRA	BAY MEADOW BILLYS DON	3-05	305-2X	13350	681
GRAYSMARSH D E FAWN	GRAYSMARSH C FAVOR	SANDE HILL DOUBLE EMORY	3-04	305-2X	15460	638
GRAYSMARSH B MARTI	GRAYSMARSH SUN MATINA	OLYMPIC VIEW A BANNER	3-02	304-2X	15450	735
GRAYSMARSH M REBECCA	WILL O WEST DARI RAMONA	OLYMPIC VIEW B MAVERICK	3-03	305-2X	15310	668
GRAYSMARSH FOND SONNET	MEADOWCHARM DARI SUKIE	WOODACRES FOND PRINCE	3-03	305-2X	14590	687
GRAYSMARSH M MILLIE	GRAYSMARSH SUN MISTY	OLYMPIC VIEW B MAVERICK	2-09	305-2X	12300	619
GRAYSMARSH N ROBIN	GRAYSMARSH DARI ROSANNA	GRAYSMARSH B NAUTICAL	2-00	270-2X	11320	497
GRAYSMARSH N STARBRIGHT	GRAYSMARSH BADGER STARLENE	GRAYSMARSH B NAUTICAL	2-01	303-2X	11080	573
GRAYSMARSH MRP QUEEN	JIMS WESTERN PRINCESS	LYRENE MAY ROSE PRINCE	2-00	305-2X	12180	584
*MICHAEL C. HARVEY, MEADOWCHARM FARM, VANCOUVER						
MEADOWCHARM GLAD VIVIAN	MEADOWCHARM MOST VICTORIA	GOLDEN HARVEST F GLADSTONE	7-07	305-2X	14050	651
ALDER RIDGE DARI KARENINA	ALDER RIDGE BROOK KAREEN	WESTERN GLOW DARIMOST	4-07	305-2X	15260	741
MEADOWCHARM MRP VALENTINE	MEADOWCHARM DARI VERONICA	LYRENE MAY ROSE PRINCE	4-03	305-2X	12460	615
*ALBERT H & JOHN P MCMONIGLE, MAXVALE GUERNSEY FARM, YELM						
MAXVALES JUMPS BRENDA	MAXVALES C K BRENDA	MAXVALES FOREMOST JUMP	7-08	294-2X	13250	556
MAXVALES IMP PLUSH	MAXVALES G H PLUSH	MAXVALES MONERA IMPROVER	3-04	304-2X	11460	619
*C A ROBINSON & SON, ROBINDELL, SEQUIM						
ROBINDELL F D JESSIE	ROBINDELL MILK JUBILEE	FAR WEST DARIMAKER	5-04	305-2X	13300	656
ROBINDELL TOP TREVA	ROBINDELL MOST THANKS	CLOVELLY TOP HORNET	2-01	305-2X	13050	557
ROBINDELL TOP JUDY	ROBINDELL F D JESSIE	CLOVELLY TOP HORNET	2-01	305-2X	10800	501
*ROZELYN FARM, LYNDEN						
BEETCHENOW FARMS KAROLS KUTI	BEETCHENOW FARMS KATES KAROL	BEETCHENOW FARMS L B JAY	7-04	365-2X	18560	965
ROZELYN DUKE CHERYL	WESTERN GLOW S CHARITY	WESTERN GLOW M B DUKE	5-05	305-2X	14960	722
ROZELYN B BETINA	ROZELYN VAL BEGONIA	OLYMPIC VIEW A BANNER	4-06	365-2X	15610	768
ROZELYN S JODY	BEETCHENOW FARMS JUDYS JOYCE	BEETCHENOW FARMS F S SUCCESS	3-03	305-2X	14180	630
ROZELYN PRINCE KITTY	ZABELS C C KIM	LAKE LOUISE PATSYS PRINCE	3-03	305-2X	13290	763
ROZELYN EMORY THADIE	ROZELYN DOMINO THELMA	SANDE HILL DOUBLE EMORY	3-02	305-2X	11900	475
ROZELYN P JEWEL	BEETCHENOW FARMS JUDYS JERRY	WESTERN GLOW WISTAR PREMIER	2-11	305-2X	13180	794
ROZELYN M TAFFY	ROZELYN DOMINO THELMA	OLYMPIC VIEW B MAVERICK	2-01	305-2X	14330	711
ROZELYN S DEBBIE	ROZELYN DARI DECCA	BEETCHENOW FARMS F S SUCCESS	2-00	305-2X	11570	588
ROZELYN PRINCESS BOBBE	ROZELYN B BONITA	LYRENE MAY ROSE PRINCE	1-11	305-2X	11810	528
LINDEANS POLLYS N HOYDEN	LINDEANS PRINCE ODETTE	CEDARBROOK POLLYS NANCE	3-03	305-2X	11470	557
*KENITH SWEDBERG, KENANDALE FARM, ELLENSBURG						
DENNY DALE MAV BRIAR	DENNY DALE BUILDERS BANANA	OLYMPIC VIEW B MAVERICK	2-01	305-2X	12230	487
*VALLEY GEM FARMS INC, ARLINGTON						
VALLEY GEM VISCOUNT EVA	KAY RON DEACONS LADY	HENSLEE FARMS VISCOUNT	13-10	305-2X	12130	556
VALLEY GEM DENNYS Z HONEYBEE	VALLEY GEM Z HONEYBEE	DENNY DALE BEAUTIFUL DARIBOY	7-03	305-2X	13430	562
VALLEY GEM BILLY DONS S ROSE	VALLEY GEM STARS ROSE	BAY MEADOW BILLYS DON	4-07	305-2X	12710	627
VALLEY GEM LINDYS Z HONEYBEE	VALLEY GEM Z HONEYBEE	LINDEANS BABETTES BIERY	2-10	305-2X	12390	527
*LEWIS & JIM VAN MERSBERGEN, WILL O WEST FARM, LYNDEN						
VALLEY GEM DOT	VALLEY GEM NANCES MAID	WESTERN GLOW DARIMOST	7-08	305-2X	14940	653
WILL O WEST PRINCE PENNY	ROYLANN BLOSSOMS PETAL	WOODACRES FOND PRINCE	4-02	305-2X	12980	542
WILL O WEST COMMAND LYNDI	WILL O WEST DARI LYNNET	GAYOSO VIEW TOP COMMAND	2-04	365-2X	16560	673
WESTERN GLOW F P SYBIL	WESTERN GLOW PATSYS SYBIL	WESTERN GLOW FINANCIERS PRINCE	2-01	305-2X	11210	545
WILL O WEST FINE PEACHES	THREE ACES PATS D PEACE	WESTERN GLOW FINANCIERS PRINCE	3-03	305-2X	13880	627
*MARVIN VAN MERSBERGEN, MARKWELL FARM, LYNDEN						
GRAYSMARSH B JENNIFER	GRAYSMARSH CHIEF JULEP	GRAYSMARSH BALBOA	9-01	305-2X	13410	524
VALLEY GEM DENNYS MACAROON	VALLEY GEM MACAROON	DENNY DALE BEAUTIFUL DARIBOY	7-01	305-2X	16330	825
ROETTA DAY LISSA	ROETTA WISTAR LOU	ROETTA R MISTER DAY	4-03	305-2X	14590	651
WESTERN GLOW SONNY MARDEL	WESTERN GLOW CHAMPIONS MARDEY	MUNGLES SONNY PATRIOT	2-05	305-2X	12100	523
*KENNETH J. WINTERS, WIN CREST FARM, MABTON						
IVY ROCK JANET	IVY ROCK FAICH	NORGERTS ROYAL TIM	6-04	305-2X	14250	647
WIN CREST HI RUM	SATUS PRINCES RUTH	WINACRES HI CHAMPION	4-04	305-2X	13600	662
DIVERSIFIED EMORY RETA	DIVERSIFIED AMBLER ROSE	SANDE HILL DOUBLE EMORY	3-04	305-2X	13220	598
WINACRES NANCES ROSEMARY	WINACRES HI C ROSE BUD	NORGERTS ROYAL NANCE	2-02	300-2X	11370	478
WIN CREST PATRICK PEARL	CLIFF DELL PEGGY	TIDELAND FINANCIERS PATRICK	2-02	305-2X	12270	537
WIN CREST FORTUNES VERONA	SATUS PRINCES VIRGINIA	GRAIN MEADOW D FORTUNE	2-00	305-2X	12770	593
WIN CREST FORTUNE GERRIE	SATUS C GENEVA	GRAIN MEADOW D FORTUNE	2-01	305-2X	12460	583
WINACRES POLLY NANCE JANDY	WINACRES PRINCE JASSA	CEDARBROOK POLLYS NANCE	1-11	305-2X	10540	481
WIN CREST FORTUNE VISTA	SATUS C VISTA	GRAIN MEADOW D FORTUNE	2-01	305-2X	12640	601
WIN CREST VICTORS RUMBA	WIN CREST HI RUM	WIN CREST VADAS VICTOR	2-01	305-2X	13480	554

WISCONSIN

*THOMAS A. GRISWOLD, SR., TAG LANE FARM, IXONIA						
TAG LANE FORE MAUDE	KUHTZDALE L MAUDE	LOCKSHORE K FORESQUIRE	7-08	365-2X	20030	851
*W D HOARD & SONS CO, HOARDS DAIRYMAN FARM, FORT ATKINSON						
DAIRYMAN H ALEXIA	DAIRYMAN D ALETHA	WELCOME FLASHS HOLLIREX	2-06	305-2X	11060	559

WYOMING

*LLOYD VERNON HOOPES, TRIPPLE T GUERNSEY FARM, AFTON						
TRIPPLE T FAWNY M	TRIPPLE T FAWNY	WESTERN GLOW DARIMOST	5-04	305-2X	14230	750
PRICE BLACK FAYVORS ROSALIE	PRICE BLACK MAESTROS ROSALIE	HOUSLEYS DARI FAYVOR	3-10	305-2X	18240	813
TRIPPLE T FOR LORN	TRIPPLE T DARI FOR	GRAIN MEADOW D FORTUNE	3-08	305-2X	16420	757

The Elite Guernsey Cow List
A Tool For Genetic Evaluation

Most recent official Registered Guernsey Cow Indexes combine the USDA Cow Index and AGCC Type Classification. Elite cows are 2.56% of the cows summarized by USDA with Indexes of +650 Milk or higher.

Volume 7, No. 2 For June, 1978

Including:

1. **Cows with a minimum USDA Cow Index of +650 lbs. milk; and available AGCC classification data.**
2. **Cows automatically designated by asterisk as Gold Star Dams for having met the following qualifications: (a) have a minimum USDA Cow Index of +750 lbs. milk; (b) have a minimum Repeatability of 32% on at least two records and; (c) are classified Very Good or Excellent; (d) minimum of 270 days if only 2 records.**

The June listing updates Cow Indexes on all eligible registered Guernsey cows calving within 25 months of the start of the June computation, regardless of whether the cow's sire was summarized or not.

(1) Herd owner and address by state, listing qualifying animals owned by him at time Index was compiled.

(2) Name of cow and registration number.

(3) Cow's sire and registration number.

(4) Year of birth.

(5) Cow's Record – average days, number of records; average milk and fat. Average days include completed lactations and records in progress. Average days **cannot be** used to judge short lactations.

(6) Cow Index – The measure of a cow's transmitting ability for milk (M) and fat (F) compared to breed average herds. The percent Repeatability (% Rpt) is an expression of reliability or precision with which the Index estimates a cow's transmitting ability for milk and fat. Higher repeatabilities give a more accurate estimate of transmitting ability.

(7) Cow's most recent classification rating and year.

(8) Year Last Calved (yr./cd.) – at time Index was computed.

(1) Herd Owner & Address / (2) Cow Names & Reg. No.		(3) Sire Name & Reg. No.		(4) Yr Bn	(5) Cows Record Av. das./no.	M	F	(6) Cow Index M	F	Rpt.	(7) Class	(8) Last Calv
ALABAMA												
AUBURN UNIVERSITY AUBURN												
AUBURN HOLLIREX IRIS	2642085	WELCOME FLASHS HOLLIREX	570735	73	250 2	15642	708	651	37	34		08 77
PEINHARDT TAMARA CULLMAN												
EDGEWOOD HORNET FANIE	2696693	CLOVELLY TOP HORNET	575666	75	077 1	16065	757	808	25	33		01 78
WALTON NORMAN J MOBILE												
HORNBACK FARM DARI BETSY	2617918	HOUSLEYS DARI FAYVOR	580919	72	305 1	16160	718	660	29	36	V77	03 77
ARIZONA												
COOPER JIM CHANDLER												
ADOHR DAN LASSEMAE	2507215	BAY MEADOW BILLYS DAN	562993	68	278 7	14366	627	665	28	38	A72	11 77
COPPER STATE DAIRY GLENDALE												
BAY MEADOW HORNETS CONSTANCE	2584963	CLOVELLY TOP HORNET	575666	72	250 3	15079	662	817	24	42	E75	05 76
DYKSTRA CHARLES GLENDALE												
CLEVERLANDS PATRICIAN JEANIE	2685472	FALCONS WISTAR PATRICIAN	583873	74	211 2	15819	660	692	25	36		10 76
HOFFMAN NEIL BUCKEYE												
BOYD FARM CHAMPIONS DORA	2598120	WESTERN GLOW CHAMPIONS ACE	574151	71	063 1	22422	608	1024	13	21		02 78
LINDA VISTA NOBLE EMPRESS	2615651	YELLOW CREEK PRINCE NOBLE	579033	71	303 3	17211	744	782	32	39		06 76
KIBLER STEPHEN CHANDLER												
PINE RIDGE MAPLES FOX	2673580	NANCES LEADER OF MAPLE VUE	573968	73	213 3	15373	644	735	15	41		02 78
KIBLER WALTER D CHANDLER												
MARKWOOD NANCE FRIEDA	2525051	NORGERTS ROYAL NANCE	533769	69	253 5	18458	728	949	21	45	D75	02 78
ADOHR JUSTIN INGRETTE	2585008	MCDONALD FARMS DUKES JUSTIN	571726	71	299 4	16708	698	680	22	38	D75	02 77
ADOHR LAFAYETTE PIN PANDA	2589336	HIGH MEADOWS JOLLY LAFAYETTE	557896	71	250 5	15935	677	653	19	42	V75	02 78
MARKWOOD FARGOS MAE	2669411	LYRENE FARGO	574026	72	305 1	16878	762	713	27	35	D75	07 76
MARKWOOD EMORYS RENEE	2684937	SANDE HILL DOUBLE EMORY	567336	72	285 2	16101	708	811	23	40		08 77
MARKWOOD HOLLIREX D CLARISE	2684944	WELCOME FLASHS HOLLIREX	570735	75	305 1	18659	815	864	41	36		04 77
MARKWOOD ENTERPRISES INC CHANDLER												
HEYWES NANCE BAYON	2566099	NORGERTS ROYAL NANCE	533769	71	302 3	16613	675	750	15	43	D75	07 77
WELCOME FANCY KAREN	2569631	WELCOME FANCY BILL	577955	70	295 4	19486	855	1112	43	42	V75	04 78
LYNDALE ROYAL BETHANN	2576442	ROSEWOOD ROYAL CONVENTION	554100	71	305 4	16911	778	689	30	37	V75	02 77
WAY VIEW BEBE	2577984	SANDE HILL DOUBLE EMORY	567336	71	233 3	15857	654	855	20	42	A75	12 77
CONOVERS TED PAMELA	2592640	GREEN SLOPES ALADIN TED	579056	72	291 4	15368	647	698	23	35	V75	06 77
MANOR FLASHY SYMPHONY	2598261	PINE VISTA FLASH FLASH	576297	71	290 4	17473	690	724	17	41	D75	03 77
CONOVERS TED WYNNIE	2607470	GREEN SLOPES ALADIN TED	579056	72	305 1	19594	897	852	40	24	D75	12 76
PRICE BLACK BOBS DAISY	2654816	PRICE BLACK KUBILEE MISTER BOB	579895	74	305 2	18574	790	920	31	36		05 77
PRICE BLACK FABIANS A PHILA	2654823	GRANDVIEW WISTARS FABIAN	583550	74	305 2	18717	855	1178	55	38		05 77
PRICE BLACK BOBS MAY	2655352	PRICE BLACK KUBILEE MISTER BOB	579895	74	305 2	17341	759	800	28	36		06 77
PRICE BLACK FABIANS B VIVIAN	2655363	GRANDVIEW WISTARS FABIAN	583550	74	268 2	14681	651	766	34	38		09 77
MARKWOOD DOUBLE EMORY CHITA	2693987	SANDE HILL DOUBLE EMORY	567336	75	200 1	15638	612	721	13	36		10 77
R G DAIRY TOLLESON												
CLEVERLANDS NANCY SHARYLONA	2661350	CLEVERLANDS DARIMOST NAT	581412	74	287 2	17546	747	784	29	32		05 77
RANEY WILLIAM F JR LAVEEN												
SHIR VALE CORINE CORA	2676161	GRANDVIEW WISTARS FABIAN	583550	75	049 1	14080	756	663	35	31		03 77
SHAMROCK FARMS COMPANY TUCSON												
ADOHR LAFAYETTE FASHIONETTE	2507994	HIGH MEADOWS JOLLY LAFAYETTE	557896	69	299 6	15275	689	693	31	43	V77	04 77
SHAMROCK FLASH PATTY	2555886	WESTERN GLOW LADINAS FLASH	564567	70	305 4	18224	724	907	31	38	V77	05 77
ADOHR LAFAYETTE FAY GENIE	2596555	HIGH MEADOWS JOLLY LAFAYETTE	557896	71	305 2	15586	630	676	20	37	V77	03 78
SHAMROCK G MILICENT	2628353	SHAMROCK DARIMOST GARNET	575323	73	292 3	16128	641	690	24	34	D75	08 77
SHAMROCK G TILLY	2628358	SHAMROCK DARIMOST GARNET	575323	73	259 3	15984	656	709	27	34	D75	10 77
ADOHR MORGAN FAITHY	2655450	LONE PALM C MORGAN	580510	73	305 1	18302	722	711	26	27	V77	08 76
SHAMROCK FORTUNE FLORENCE	2660477	GRAIN MEADOW D FORTUNE	566944	74	174 2	18552	735	760	22	39	V77	03 78
SHAMROCK F LUNDEL	2685011	SHAMROCKS DARI FRONTIERSMAN	585130	75	244 1	19227	729	716	23	22		08 77
SHAMROCK TH CHRISTINE	2691467	CLOVELLY TOP HORNET	575666	75	055 1	14648	551	778	18	34		03 78
VAN LOON FRANK LAVEEN												
ADOHR LAFAYETTE BON TONI	2645067	HIGH MEADOWS JOLLY LAFAYETTE	557896	73	231 1	17598	712	778	25	32		08 77

(1) Herd Owner & Address / (2) Cow Names & Reg. No.		(3) Sire Name & Reg. No.		(4) Yr Bn	Av. dac./no.	(5) Cows Record M	F	(6) Cow Index M	F	Rpt.	(7) Class	(8) Last Calv
ADOHR FORTUNE DONDEX	2655447	GRAIN MEADOW D FORTUNE	566944	74	149 1	16108	596	654	15	35	11	77
ADOHR MORGAN LUCY	2655449	LONE PALM C MORGAN	580510	73	111 1	17547	691	766	27	26	12	77
ARKANSAS												
CLOE DON H BENTONVILLE												
WIN MEADOW FAME DEBBY	2433702	HENSLEE FARMS V FAME	512974	67	290 5	14649	649	773	29	44	V76 07	76
DANIEL DAVID E BENTONVILLE												
WHITEHEADS FAYVOR POLKA	2634912	HOUSLEYS DARI FAYVOR	580919	73	258 3	14717	613	754	30	41	D76 06	77
HERSHBERGER LEWIS E BENTONVILLE												
CEDAR ROW ELVIRAS JOY	2590076	HILDIEMAID DIAMOND JIM B	578939	71	301 3	17867	786	665	20	38	V78 06	77
HERSHBERGER MRS LEWIS E BENTONVILLE												
CEDAR ROW JULIES F ABBY	2667125	WELCOME WISTARS FANCY	583872	74	237 2	14261	659	653	18	36	D76 09	77
CALIFORNIA												
ASKEW WILLIAM M HILMAR												
DANDI GOLDE CORPORALS STAR	2653867	APPLEBROOK FAMES CORPORAL	557482	72	305 3	20474	833	1260	44	40	04	77
SHENMONT TOP HORNET BECKY	2700047	CLOVELLY TOP HORNET	575666	75	174 1	14651	550	866	19	36	D78 10	77
BROCKWELL FARMS INC & ORISIO RICHARD & RAY TULARE												
BROCKWELL M JULIE	2662775	OLYMPIC VIEW B MAVERICK	579953	74	174 1	19392	833	915	40	33	V77 12	76
BURRELL BRUCE ORLAND												
LONE PALM T H LAUGHTER	2686753	CLOVELLY TOP HORNET	575666	75	305 1	17303	674	787	16	35	05	77
CALIFORNIA POLYTECHNIC STATE UNIVERSITY SAN LUIS OBISPO												
POLY MAVIS MERIT	2682200	OLYMPIC VIEW B MAVERICK	579953	75	305 1	17511	814	839	40	32	05	77
POLY MAVIS SCARLET	2682207	OLYMPIC VIEW B MAVERICK	579953	75	285 1	17397	768	831	37	32	06	77
POLY MAVIS MOONGLO	2682208	OLYMPIC VIEW B MAVERICK	579953	75	102 1	14673	716	660	32	30	12	77
POLY MAVIS MARSHA	2682209	OLYMPIC VIEW B MAVERICK	579953	75	122 1	16344	810	760	38	30	12	77
CALIFORNIA STATE UNIVERSITY FRESNO FRESNO												
F S C FORTUNES MARLENE	2640406	GRAIN MEADOW D FORTUNE	566944	73	303 2	19003	782	679	17	39	V77 06	77
F S C ZENITH HOSS SECRET	2667646	CLEVERLANDS ZENITH	575523	74	276 2	18960	760	722	16	31	V77 08	77
F S C PRINCE KAREN	2667648	WOODACRES FOND PRINCE	581390	74	208 2	17750	822	655	27	37	V77 12	77
CLEVER AMY LOU TRACY												
CLEVERLANDS DOMINO JENNIE	2592887	LYRENE TOP DOMINO	574020	71	249 5	17201	704	651	21	45	D74 02	78
CLEVERLANDS FINANCIER JESSICA	2654179	WESTERN GLOW DARI FINANCIER	580172	73	222 3	19464	720	782	19	40	D77 02	78
CLEVERLANDS NANCY JEAN AVA	2660514	CLEVERLANDS DARIMOST NAT	581412	74	305 1	18777	798	699	28	27	05	77
CLEVERLANDS N LEADERS JADALEE	2699208	NANCES LEADER OF MAPLE VUE	573968	74	229 2	16868	713	682	16	39	D77 11	77
CLEVER DIANA TRACY												
CLEVERLANDS ELDORADO JADE BABY	2502383	CLEVERLANDS GENERAL ELDORADO	552896	69	284 6	17938	727	816	32	46	D72 09	77
CLEVER GEORGE H TRACY												
CLEVERLANDS HEROS ROMILDA ANN	2441014	WYNO SAINTS HERO	539419	67	302 8	18663	706	720	15	46	V74 07	77
CLEVERLANDS ELDORADO ETHA CECI	2461046	CLEVERLANDS GENERAL ELDORADO	552896	68	273 7	15176	603	742	20	46	A71 01	78
CLEVERLANDS OPTIMIST MERCEDES	2520236	CLEVERLANDS V FAME OPTIMIST	572858	69	305 5	18968	723	697	19	38	A75 05	77
CLEVERLANDS DARIMOST PERL NOMI	2524449	WESTERN GLOW DARIMOST	546331	69	303 6	19165	717	749	25	46	V77 03	77
CLEVERLANDS ELDORADO YUDELLE	2554742	CLEVERLANDS GENERAL ELDORADO	552896	70	302 5	17661	701	760	29	45	D74 03	78
CLEVERLANDS ZENITH BEBE	2564338	CLEVERLANDS ZENITH	575523	70	305 5	17972	682	818	19	42	A72 04	77
CLEVERLANDS SUCCESS DORA ANN	2571864	HANOVER HILL FAME SUCCESS	558237	71	283 5	20496	795	1065	26	45	V77 09	77
CLEVERLANDS ELDORADO CORINNE	2596467	CLEVERLANDS GENERAL ELDORADO	552896	71	295 4	17310	700	769	30	44	A77 07	77
CLEVERLANDS BANNER FERNANDA	2625984	OLYMPIC VIEW A BANNER	572639	72	224 3	18251	720	962	29	41	D75 02	78
CLEVERLANDS D SUCCESS MAY LYN	2633668	CLEVERLANDS DREAMS SUCCESS	581996	73	283 2	18111	707	717	17	30	A75 07	77
CLEVERLANDS PATRICIAN COLIMA	2656567	FALCONS WISTAR PATRICIAN	583873	73	305 2	18646	705	895	27	37	V77 01	77
CLEVERLANDS FINANCIER DULCIE	2656704	WESTERN GLOW DARI FINANCIER	580172	73	299 2	19740	774	755	24	39	A77 06	77
CLEVERLANDS PATRICIAN POSY LEE	2662853	FALCONS WISTAR PATRICIAN	583873	74	287 2	19520	769	1052	34	37	D77 07	77
*CLEVERLANDS NANCY MAB	2663725	CLEVERLANDS DARIMOST NAT	581412	74	274 2	19450	745	898	26	33	V77 07	77
CLEVERLANDS D SUCCESS POTEENA	2664985	CLEVERLANDS DREAMS SUCCESS	581996	74	288 2	17761	712	709	21	31	D77 07	77
CLEVERLANDS NANCY DORISSA	2673803	CLEVERLANDS DARIMOST NAT	581412	74	236 2	17826	774	709	28	32	D77 10	77
CLEVERLANDS FORTUNES FRANCETTE	2674697	GRAIN MEADOW D FORTUNE	566944	74	216 2	18904	760	744	20	40	V77 12	77
CLEVERLANDS J AMBLERS CHRYSTA	2678245	CLEVERLANDS JEANETTES AMBLER	583807	74	198 2	19117	907	720	40	28	A77 01	78
CLEVERLANDS ZENITH FRITZI FERN	2678246	CLEVERLANDS ZENITH	575523	74	241 2	18118	722	801	19	36	D77 10	77
CLEVERLANDS ZENITH MONA LYN	2684410	CLEVERLANDS ZENITH	575523	75	305 1	17304	710	698	22	31	V77 03	78
CLEVERLANDS HORNETS ROMILLE	2689720	CLOVELLY TOP HORNET	575666	75	305 1	17410	690	833	23	36	06	77
CLEVERLANDS ZENITH POMPON GIRL	2691231	CLEVERLANDS ZENITH	575523	75	283 1	18827	734	761	22	31	06	77
CLEVERLANDS HORNET LILAH	2693012	CLOVELLY TOP HORNET	575666	75	049 1	17017	711	864	23	35	02	78
CLEVERLANDS D SUCCESS ABIGAIL	2708348	CLEVERLANDS DREAMS SUCCESS	581996	75	060 1	19656	708	838	19	23	02	78
CLEVER JAMES A TRACY												
CLEVERLANDS ZENITH RAADA	2562080	CLEVERLANDS ZENITH	575523	70	266 5	17148	634	712	12	42	V77 09	77
CLEVERLANDS ELDORADO ISABINA	2587897	CLEVERLANDS GENERAL ELDORADO	552896	71	302 4	16379	659	657	25	44	D74 04	77
CLEVERLANDS OPALO RALEO	2661351	CLEVERLANDS OPPORTUNITY	582036	74	305 2	19037	754	733	22	31	D77 05	77
CLEVER JOHN R TRACY												
CLEVERLANDS ZENITH GLOZELLE	2609939	CLEVERLANDS ZENITH	575523	72	265 3	19379	754	1019	29	39	V75 07	76
CLEVERLANDS ZENITH GLOELLA	2680555	CLEVERLANDS ZENITH	575523	74	305 1	18548	683	800	20	31	D77 02	77
CLEVERLANDS NANCY IRILLA	2689861	CLEVERLANDS DARIMOST NAT	581412	75	296 1	21043	694	914	22	27	06	77
CLEVER LOUISE R TRACY												
CLEVERLANDS ZENITH CONCHA	2684412	CLEVERLANDS ZENITH	575523	74	305 1	16930	612	667	14	31	D77 03	78
CLEVERLANDS NANCY GAY	2689721	CLEVERLANDS DARIMOST NAT	581412	75	305 1	18699	710	712	24	27	06	77
CLEVER STUART R TRACY												
CLEVERLANDS NANCY MUSCATEL	2633669	CLEVERLANDS DARIMOST NAT	581412	73	305 2	17940	763	676	28	32	D77 05	77
CLEVERLANDS NANCY MYRTLE ANN	2659019	CLEVERLANDS DARIMOST NAT	581412	74	235 2	19024	782	845	29	32	D77 10	77
CLEVERLANDS DARIMOST MOONGLOW	2681975	WESTERN GLOW DARIMOST	546331	74	176 2	18906	797	654	29	40	D77 02	78
FARNSWORTH HOWARD G & SONS LE GRAND												
DORELLA TIM CODY	2572503	NORGERTS ROYAL TIM	559695	71	276 5	15268	601	673	11	44	10	77
GIACOMINI DONALD FERNDALE												
CLOVER JACK C G CAPRI	2634845	CLOVER JACK COPY GENERAL	582365	73	288 3	17411	665	881	13	32	V77 07	77
HANSEN GLENN & ELSIE SANTA ROSA												
GLEN EL Z CONSTANCE	2440731	CHEDAS Z SAM	569386	67	305 8	15682	691	705	20	38	05	77
J D MEAT PACKING CO D/B/A ORO FINO DAIRY		FORT JONES										
VALLEY ROGUE BANNER VIVIAN	2606828	OLYMPIC VIEW A BANNER	572639	72	305 1	14837	599	777	23	33	03	78
VALLEY ROGUE BANNER ZOE	2614657	OLYMPIC VIEW A BANNER	572639	72	292 1	14735	658	742	27	31	06	77
VALLEY ROGUE BANNER WANDA	2614659	OLYMPIC VIEW A BANNER	572639	72	257 1	15002	583	770	22	32	08	77
KESSLER ELIZABETH WASPI GALT												
*BAY MEADOW HORNETS HEIRESS	2636251	CLOVELLY TOP HORNET	575666	73	305 2	16562	718	1009	33	40	V77 04	77
KESSLER W ARNOLD GALT												
BAY MEADOW HORNETS LETTIE	2531201	CLOVELLY TOP HORNET	575666	70	267 4	14505	602	726	16	44	V75 05	76
BAY MEADOW FORTUNES ORLA	2589595	GRAIN MEADOW D FORTUNE	566944	72	273 4	17895	801	949	38	44	V77 10	77
*BAY MEADOW PRINCE DAWN	2596145	WOODACRES FOND PRINCE	581390	72	287 4	17285	659	777	16	43	V77 07	77
BAY MEADOW FORTUNES DEWDROP	2599648	GRAIN MEADOW D FORTUNE	566944	72	272 4	16185	653	710	18	44	V77 10	77
BAY MEADOW HORNETS LORRAINE	2611892	CLOVELLY TOP HORNET	575666	72	304 3	16231	676	967	27	43	V77 06	77
BAY MEADOW HORNETS HERITAGE	2640851	CLOVELLY TOP HORNET	575666	73	305 2	16026	726	937	34	40	V77 03	77
*BAY MEADOW HORNETS HONEYDEW	2646135	CLOVELLY TOP HORNET	575666	74	293 2	14677	610	783	21	40	V77 03	78
BAY MEADOW HORNETS SABLE	2676130	CLOVELLY TOP HORNET	575666	75	305 1	15659	713	813	27	36	05	77
KOLLER GLENN T FRESNO												
ELDORADO LULITA OF WESTLANE	2458193	CLEVERLANDS GENERAL ELDORADO	552896	68	275 7	12161	558	671	28	46	12	77

(1) Herd Owner & Address (2) Cow Names & Reg. No.		(3) Sire Name & Reg. No.		(4) Yr Bn	(5) Cows Record Av. dac./no.	M	F	(6) Cow Index M	F	Rpt.	(7) Class	(8) Last Calv
ELDORADO FANNIE OF WESTLANE	2675199	CLEVERLANDS GENERAL ELDORADO	552896	74	205 2	12670	583	656	28	40	12	77
MATZ DELAINA CORNING												
HARMONY HOME HORNETS JERRI	2678063	CLOVELLY TOP HORNET	575666	75	256 1	10048	405	774	19	33	07	77
MICKELSEN GEORGE PETALUMA												
NESLEKCIM KENOS DELLA	2557549	NESLEKCIM FORTUNES KENO	576208	70	252 5	15121	629	782	21	38	V77 02	78
NESLEKCIM MAJESTYS DOTTIE	2667017	NESLEKCIM BILLYS MAJESTY	566236	73	305 1	19343	908	817	35	26	D77 05	77
NESLEKCIM ASTORIAS DENISE	2668448	NESLEKCIM HERO ASTORIA	587870	74	193 2	16606	702	672	19	26	D77 01	78
NELSON DENNIS E HILMAR												
NELLS GLOW DARI COOKIE	2615878	WESTERN GLOW DARIMOST	546331	72	305 3	18383	779	672	25	43	V77 05	77
NELLS GLOW NANCE MITZI	2615879	NORGERTS ROYAL NANCE	533769	72	266 3	18472	780	803	18	42	D75 10	77
LONE PALM T H ROSETTE	2680907	CLOVELLY TOP HORNET	575666	75	305 1	18409	652	868	12	35	05	77
ORISIO AMELIA TULARE												
CLEVERLANDS ZENITH SMOOTHIE	2524452	CLEVERLANDS ZENITH	575523	69	305 4	18553	694	859	14	41	V77 06	76
CLEVERLANDS SUCCESS ETHALITA	2590805	HANOVER HILL FAME SUCCESS	558237	71	304 3	20662	800	909	15	42	V77 06	77
ORISIO AMELIA & GEORGE P TULARE												
LONE PALM FORTUNES BONNIE BEA	2631165	GRAIN MEADOW D FORTUNE	566944	73	305 3	22791	957	1144	40	42	E77 04	77
LONE PALM ATLANTIC BARBRA BEA	2682064	BROCKWELL B ATLANTIC	586593	75	305 1	18588	769	725	23	24	06	77
ORISIO GENEVA TULARE												
SHIR VALE TONYA TAMARA	2589302	HOUSLEYS DARI FAYVOR	580919	72	243 3	21480	935	1032	43	42	V77 12	77
ORISIO RAYMOND TULARE												
LONE PALM CHERUB GIPSY	2321577	LONE PALM RIVALS CHERUB	545813	64	305 6	17734	724	800	20	35	D68 03	78
BEATRICE FERNDALE JANIE	2446151	ADOHR PRINCE FERNDALE	561775	68	279 4	19332	932	1133	59	35	E77 09	77
ADOHR LAFAYETTE L CROSSE	2497817	HIGH MEADOWS JOLLY LAFAYETTE	557896	69	271 6	16901	677	839	20	43	D75 01	78
CLEVERLANDS D INDEX LI LI	2601464	CLEVERLANDS DIANAS INDEX	577994	72	301 4	20198	812	678	20	35	D77 06	77
LONE PALM T H RUANN	2686752	CLOVELLY TOP HORNET	575666	75	305 1	27816	1122	1522	49	35	04	77
LONE PALM T H INGRETTE	2700619	CLOVELLY TOP HORNET	575666	75	242 1	20400	961	1023	36	35	08	77
ORISIO RAYMOND & BEETCHENOW EDWARD K TULARE												
BEETCHENOW FARMS HEATHER	2691983	CLOVELLY TOP HORNET	575666	75	284 1	16847	741	742	19	35	06	77
ORISIO RAYMOND & WILSON R D & DOUGLAS TULARE												
MYOWN T HORNETS MIL	2591288	CLOVELLY TOP HORNET	575666	71	305 3	20987	894	1480	50	42	E77 10	76
ORISIO RAYMOND JR TULARE												
LONE PALM T H PEGGY	2700633	CLOVELLY TOP HORNET	575666	75	299 1	17175	760	766	21	35	06	77
ORISIO RICHARD TULARE												
LONE PALM T H CARLA	2700637	CLOVELLY TOP HORNET	575666	75	305 1	15762	690	675	17	35	05	77
ORISIO RICHARD & RAY TULARE												
WESTERN HILLS ANN	2222246	WESTERN GLOW MILLIES TRAVELER	552494	63	287 12	17328	779	756	23	39	D68 08	77
LERSON LAWN JASONS VERA	2373073	WYNO FAMES JASON	566205	66	305 9	16713	764	836	32	45	V73 04	77
CLEVERLANDS LAFAYETTE ORRICE	2629209	HIGH MEADOWS JOLLY LAFAYETTE	557896	72	248 4	18352	781	734	26	41	V77 12	77
GRAYSMARSH B MOLLIE	2638958	OLYMPIC VIEW A BANNER	572639	73	256 3	17810	833	930	37	41	V77 11	77
MAXVALES JUMP CLOVER	2669850	MAXVALES FOREMOST JUMP	570058	74	275 2	16909	835	664	34	34	V77 08	77
SHIR VALE BECKY CHLOE	2676165	CLOVELLY TOP HORNET	575666	74	299 1	19190	781	942	23	35	D77 09	76
WESTERN GLOW T H DENISE	2685877	CLOVELLY TOP HORNET	575666	75	115 1	16336	815	863	29	35	12	77
WESTERN GLOW T H DEE DEE	2688046	CLOVELLY TOP HORNET	575666	75	211 1	17569	691	845	17	35	09	77
WESTERN GLOW T H BELLA	2688854	CLOVELLY TOP HORNET	575666	75	305 1	16565	697	696	17	35	04	77
WESTERN GLOW T H CORONET	2688855	CLOVELLY TOP HORNET	575666	74	305 1	16457	702	688	18	35	04	77
MEADOWCHARM HORNET PROUD	2689435	CLOVELLY TOP HORNET	575666	75	246 1	18000	789	850	23	35	08	77
MEADOWCHARM HORNET DAFFODIL	2689436	CLOVELLY TOP HORNET	575666	75	256 1	15670	635	669	13	35	05	77
WIN CREST T H VADA	2692271	CLOVELLY TOP HORNET	575666	75	305 1	16752	737	709	20	35	04	77
ORISIO STEVEN TULARE												
BROCKWELL M JUNE	2665472	OLYMPIC VIEW B MAVERICK	579953	74	305 1	16565	746	698	32	33	D77 09	76
LONE PALM ATLANTIC PEARLINE	2701011	BROCKWELL B ATLANTIC	586593	75	123 1	15503	738	688	27	23	12	77
PIERCE JOSEPH S HILMAR												
CLEVERLANDS ZENITH MERCIADES	2518476	CLEVERLANDS ZENITH	575523	69	254 4	16630	669	724	16	40	D72 12	76
MI VALLEY FABIANS FLOP	2664497	GRANDVIEW WISTARS FABIAN	583550	74	174 2	16720	740	918	41	36	D77 03	78
MI VALLEY FABIANS CLEO	2665536	GRANDVIEW WISTARS FABIAN	583550	73	305 1	15292	704	687	35	32	D77 08	76
SILACCI DONALD V PETALUMA												
SILDONS TOP HORNET SAL	2579566	CLOVELLY TOP HORNET	575666	71	305 3	14205	576	794	15	43	D77 11	76
SILDONS TOP HORNET MELLIE	2679401	CLOVELLY TOP HORNET	575666	74	305 1	14170	681	679	20	36	03	77
SILDONS ZENITH CORA	2681468	CLEVERLANDS ZENITH	575523	75	305 1	17263	723	810	21	31	05	77
SILDONS HORNET SAL	2695013	CLOVELLY TOP HORNET	575666	75	095 1	12936	662	705	24	35	01	78
SILACCI TRUMAN PETALUMA												
TRUSIL ZENITH SUNIE	2679431	CLEVERLANDS ZENITH	575523	74	246 1	16572	665	743	18	31	06	76
TRUSIL TOP HORNET INKA	2679433	CLOVELLY TOP HORNET	575666	74	192 2	13154	561	664	12	40	D77 01	78
TRUSIL TOP HORNETS MARTY	2681473	CLOVELLY TOP HORNET	575666	75	212 1	15227	610	964	23	36	09	77
TRUSIL TELESTARS CARRIE	2701881	MAURANA WIS TELESTAR	586731	75	179 1	13559	575	790	33	31	10	77
COLORADO												
FORSYTH W DEAN LONGMONT												
GUERNDEAN MAVERICK BUTTONS	2678422	OLYMPIC VIEW B MAVERICK	579953	75	233 1	14020	670	691	34	29	09	77
LEVITT EMMA V THAYER BROOMFIELD												
THAYERS AGATHA FOREMOST ADORA	2590436	GAYOSO VIEW FAMES FOREMOST	558793	71	278 4	14793	556	772	22	43	V77 09	77
THAYER O KANE FARMS INC BROOMFIELD												
BOE RIDGE D VIRTUE	2628345	ROES MOR E DISTINCTION	548128	71	264 4	16569	722	841	34	43	V77 01	77
WETTERICH GEORGE H JR CEDAREDGE												
GRAYSMARSH B MAYDIA	2604161	OLYMPIC VIEW A BANNER	572639	72	305 2	13937	559	779	25	38	V77 02	78
MESA VIEW ELDORADO NINA	2609873	CLEVERLANDS GENERAL ELDORADO	552896	71	297 4	14888	630	800	32	44	V77 06	77
MESA VIEW ELDORADO ADESA	2642319	CLEVERLANDS GENERAL ELDORADO	552896	73	250 2	14523	580	716	25	40	D77 09	77
MESA VIEW MAVERICK MABE	2674773	OLYMPIC VIEW B MAVERICK	579953	74	305 1	13157	543	675	28	32	F77 04	77
MESA VIEW HORNET POLLY	2706734	CLOVELLY TOP HORNET	575666	75	081 1	10962	454	671	18	34	12	77
MESA VIEW MAVERICK LOTTIE	2707269	OLYMPIC VIEW B MAVERICK	579953	75	081 1	13360	507	770	32	31	12	77
CONNECTICUT												
BERKE EVELYN O LAKEVILLE												
DEEP LAKE W MOE	2612129	WELCOME FLASHS HOLLIREX	570735	72	182 3	15165	714	710	34	41	11	77
CHENEY A AUSTIN LITCHFIELD												
FALCONS P V N PHOEBE	2553279	PINE VISTA NANCE	573145	70	305 3	14182	689	705	31	32	D74 02	78
FALCONS EMORY COLLEEN	2578519	SANDE HILL DOUBLE EMORY	567336	71	274 4	12433	595	684	18	43	D74 09	77
FALCONS CORPORAL PRUDENCE	2613781	APPLEBROOK FAMES CORPORAL	557482	72	255 3	14771	709	797	30	42	V77 09	77
*RIPLEY FARMS CHOICE MONA	2641309	KELLOGG MINNIES CHOICE	580204	73	305 2	13685	625	804	29	38	V77 06	77
FALCONS PATRICIAN ETHEL	2667211	FALCONS WISTAR PATRICIAN	583873	74	305 1	14338	678	788	31	31	D77 09	76
MERIT T H LUCIA	2686292	CLOVELLY TOP HORNET	575666	75	125 1	13818	593	760	18	35	09	77
GREENBACKER CHARLES & SONS INC MERIDEN												
*GREENVIEW EMORYS BESSIE	2636054	CEDARBROOK POLLYS EMORY	568345	73	234 3	18099	701	784	19	40	V77 12	77
GREENBACKER LOIS SHETTLEWORTH MERIDEN												
GREENVIEW HOLLIREX SUZY	2622525	WELCOME FLASHS HOLLIREX	570735	73	240 4	15327	653	928	40	43	D76 01	78
GREENBACKER NANCY MERIDEN												
GREENVIEW HOLLIREX MURIAL	2610846	WELCOME FLASHS HOLLIREX	570735	72	296 3	14651	588	758	29	42	D76 02	77
LARKIN HOWARD T MIDDLEBURY												
PARTRIDGE HOLLIREX JANN	2606522	WELCOME FLASHS HOLLIREX	570735	72	302 3	10781	549	673	40	43	D74 09	76

(1) Herd Owner & Address (2) Cow Names & Reg. No.		(3) Sire Name & Reg. No.		(4) Yr Bn	Av. das./no.	(5) Cows Record M	F	(6) Cow Index M	F	Rpt.	(7) Class	(8) Last Calv
PAINE DENISE KELLY SALISBURY												
MAPLE VIEW T H HOLLY	2680805	CLOVELLY TOP HORNET	575666	74	146	1 13015	565	767	20	34	V77	10 77
WEBSTER ARTHUR B JR LITCHFIELD												
WILLOW BROOK PRE DAHLIA	2625686	CHEDCO NONAS PRINCE	581883	72	300	2 15102	586	788	14	31	D76	02 78
FLORIDA												
DINSMORE DAIRY FARM ASSOCIATES JACKSONVILLE												
TWIN PALM EMORY HOPE	2654165	SANDE HILL DOUBLE EMORY	567336	73	201	2 11173	426	678	13	38	A77	09 77
DINSMORE TELESTAR JUDY	2710167	MAURANA WIS TELESTAR	586731	76	118	1 12678	481	893	38	31		12 77
DINSMORE TELESTAR BERTHA	2711204	MAURANA WIS TELESTAR	586731	76	094	1 10163	458	693	36	31		12 77
SARGEANT JOHN B LAKELAND												
SARGEANT FARMS EL PEARL	2637621	CLEVERLANDS GENERAL ELDORADO	552896	73	303	2 12485	519	708	32	37		06 77
SCHMID WALTER JR & THOMAS IDA L TALLEVAST												
MATOAKA S ROBERTA	2557091	HANOVER HILL FAME SUCCESS	558237	70	189	4 16727	564	1169	23	43	D73	09 77
WARD CARROLL L JR ASTATULA												
LAY LAINE FORTUNES AMITY	2284212	LAY LAINE EMBLEMS FORTUNE	556896	64	277	6 14743	681	676	38	37	E77	11 77
MECCA ROSE PRED H SPIREA	2650381	NYALA ATHENAS PREDICTION	569731	70	305	3 18277	665	948	22	36	V77	03 77
LAY LAINE PATRICIANS YAN	2650593	FALCONS WISTAR PATRICIAN	583873	74	233	2 13400	545	729	25	36	V77	11 77
WARD ELAINE E ASTATULA												
RUNNYMEDE HEATHER	2639627	MCDONALDS NANCE NOBLEMAN	582257	73	305	1 16006	666	675	22	33	V77	10 76
WARD FREDERIC L ASTATULA												
PENN DEL FABIAN MOLLY	2647463	GRANDVIEW WISTARS FABIAN	583550	74	226	2 13925	615	846	39	37	V77	11 77
GEORGIA												
EVERETT E JARRETT MONTEZUMA												
MAPLERETT EMORYS SONIA	2624380	SANDE HILL DOUBLE EMORY	567336	72	305	2 14180	671	749	24	40		03 78
MAPLERETT PRINCES OKAY	2685209	KELLOGG NANCES PRINCE	579650	75	147	1 13959	613	732	30	33	D77	10 77
HAGA H J FORT VALLEY												
CLEARBRANCH BILLYS BESSIE	2223569	BURGERS PLACE BILLY	511244	63	291	10 16241	661	974	25	47	V71	11 77
GAYVIL PHAREKAS LADY	2552938	OLD HOMESTEAD C A B A PHAREKA	505970	70	305	4 16629	686	1111	30	44	A74	05 77
CLEARBRANCH PAT PATSY	2642432	FALCONS WISTAR PATRICIAN	583873	73	225	3 13296	571	711	22	39		02 78
CLEARBRANCH PAT PRIDE	2644785	FALCONS WISTAR PATRICIAN	583873	73	236	2 15961	705	1014	37	37	V77	11 77
CLEARBRANCH PATS AMANDA	2655111	FALCONS WISTAR PATRICIAN	583873	73	301	2 13673	597	669	22	37		12 76
HALE GEORGE L WASHINGTON												
THREE WILLOWS EL MARGE	2511594	CLEVERLANDS GENERAL ELDORADO	552896	69	305	1 15153	686	728	32	36	A77	04 78
YODER ALLEN M MONTEZUMA												
QUAIL ROOST DIVIDEND RITA	2622384	ATTEBROC FLASH DIVIDEND	577154	72	258	3 14329	593	728	18	39	V77	10 77
YODER ALVA E MONTEZUMA												
HEAD ACRES FORTUNES JANET	2261317	YELLOW CREEK S FORTUNE	528754	64	304	10 13355	621	723	40	47	V70	02 77
YODER MELVIN L MONTEZUMA												
MYRTLE CREEK HOLLIREXS MARDI	2675513	WELCOME FLASHS HOLLIREX	570735	74	198	1 14817	756	657	36	35	D77	09 77
YODER MENNO L MONTEZUMA												
ALNO GENES ETHEL	2622891	ALNO CHAMPIONS GENE	581464	72	301	3 18282	815	670	23	33	D77	02 77
OAKRIDGE HORNET FAITH	2687921	CLOVELLY TOP HORNET	575666	75	221	1 11441	419	757	14	35		08 77
IDAHO												
BAKER CHARLES R HOMEDALE												
SHADYLAWN SHANNON B	2654846	OLYMPIC VIEW A BANNER	572639	74	282	2 12473	548	671	25	38	D77	07 77
SHADYLAWN M HONEY	2698718	OLYMPIC VIEW B MAVERICK	579953	75	262	1 12773	559	705	31	33		07 77
BAKER DAVID HOMEDALE												
GRAYSMARSH B PHILLY	2524772	OLYMPIC VIEW A BANNER	572639	70	273	6 15532	664	1003	39	44	D77	11 77
SHADYLAWN JILL B	2681006	OLYMPIC VIEW A BANNER	572639	73	290	2 14044	602	814	30	38	D77	06 77
IVERSON CLIFFORD & MARILYN JEROME												
MAR CLIFF HORNET FANCY	2698744	CLOVELLY TOP HORNET	575666	75	149	1 10155	463	675	17	30		09 77
IVERSON SCOTT JEROME												
HILLS TWILIGHT LASSIE	2644774	SANDE HILL DOUBLE EMORY	567336	73	237	3 12923	564	838	25	41		10 77
LINCOLN DAVID L PARMA												
LINCREST HORNET BUTTERGIRL	2721553	CLOVELLY TOP HORNET	575666	75	114	1 13724	505	857	20	33		11 77
PRITZL JOE FRUITLAND												
WESTLYNN F GERALDINE	2634698	GRAIN MEADOW D FORTUNE	566944	73	235	3 15135	636	673	19	41	D77	12 77
WESTLYNN F NICE LADY	2634699	GRAIN MEADOW D FORTUNE	566944	73	219	3 16837	740	805	28	41	V77	01 78
WESTLYNN P NOD	2645793	FALCONS WISTAR PATRICIAN	583873	73	305	2 14341	666	707	28	35	V77	01 77
ILLINOIS												
BUCHANAN C E LAWRENCEVILLE												
B OAKRIDGE D E STACEY	2691522	SANDE HILL DOUBLE EMORY	567336	75	305	1 12143	476	701	13	34		05 77
BURKEY MILTON & ELEANOR WARREN												
VIR JAC FARM LORIS SANDE	2684250	SANDE HILL DOUBLE EMORY	567336	75	305	1 11460	519	650	18	34	A78	05 77
DAVIS CHERYL L MARSHALL												
SMITH FARMS CARON MIRANDA	2680594	SMITH FARMS PAMS DANNY	580964	74	304	2 9578	399	697	24	25		12 76
DUERINGER LARRY G & DONNA K MELVIN												
DUERINGERS M R CARRIE	2489687	LYRENE MAY ROSE PRINCE	553667	69	273	6 14971	709	759	37	45	V75	12 77
ERDMAN MARK CHENOA												
MYOWN DICTATORS MILLS CHERRY	2597131	ROES MOR DARI DICTATOR	578576	71	305	4 16767	714	704	17	33	E76	01 77
MYOWN FAYVORS LUETTA	2610059	HOUSLEYS DARI FAYVOR	580919	72	297	3 18210	794	945	34	42	V78	07 77
*MYOWN DEACONS SPARKLE	2654126	LYRENE WISTAR DEACON	582195	74	305	2 14676	732	831	43	34	V76	05 77
ERDMAN MYRON & MARK CHENOA												
HART LANE HORNETS PEG	2697260	CLOVELLY TOP HORNET	575666	75	305	1 15983	791	817	25	36	V78	05 77
UNICORN TOP HELEN	2701686	CLOVELLY TOP HORNET	575666	75	216	1 21598	882	1207	31	35	V78	09 77
ERDMAN MYRON E CHENOA												
MYOWN WISTARS EISA	2575221	LYRENE MYRAS WISTAR	537680	70	298	5 19840	906	1286	54	45	D75	07 77
MYOWN T HORNETS MARJORIE	2631753	CLOVELLY TOP HORNET	575666	72	271	3 15081	724	807	24	42	V78	09 77
MUEHLING MEADOWS DE CELESTE	2688815	LYRENE WISTAR DEACON	582195	75	305	1 15596	716	760	37	28	V78	04 78
FRAJOMA INC CHICAGO												
MUEHLING MEADOWS DEACON FAIR	2645561	LYRENE WISTAR DEACON	582195	73	305	1 12284	646	657	41	26	V76	05 76
HARDY RICHARD E RANTOUL												
HARDY FARM C T H LINDA	2608609	CLOVELLY TOP HORNET	575666	72	271	4 12858	597	655	18	43		10 77
HARTLEY H E CENTRALIA												
NOBLE MARTHA OF PRAIRIE VIEW	2563740	APPLEBROOK FAMES CORPORAL	557482	70	305	5 13797	578	900	30	44		04 77
PRINCES A B MARY	2677164	KELLOGG NANCES PRINCE	579650	74	214	2 14004	534	967	32	37		12 77
LAESCH BEVERLY BLOOMINGTON												
LAESCHS EVER READY D SHARON	2670080	LYRENE WISTAR DEACON	582195	75	183	2 14364	804	863	51	32	V78	01 78
LAESCH ROGER W BLOOMINGTON												
BATEMANS J C BOBBI	2549439	HARDY FARM ROYAL COMMAND	573295	70	288	2 18154	1042	841	52	26	V78	07 77
LAESCHS EVER READY D ANGLE	2670097	LYRENE WISTAR DEACON	582195	75	305	1 14018	781	801	49	28	V78	04 77
BEE ROS D GLADYS	2687116	LYRENE WISTAR DEACON	582195	75	112	1 13386	755	715	42	27	D78	12 77
LATCH J A SUMNER												
KAJO CORPORALS DOT	2636122	APPLEBROOK FAMES CORPORAL	557482	72	254	3 14786	664	663	21	42	D78	11 77
KAJO DOUBLE EMORYS MELLIE	2657149	SANDE HILL DOUBLE EMORY	567336	74	305	2 14411	595	768	16	39	D76	06 77
SUNNY LANE COMMAND D DOLL	2697662	GRANDVIEW WISTARS BART	585136	76	162	1 14630	723	726	33	31	D78	11 77
LATCH W J SUMNER												
KAJO DOUBLE EMORYS ROXY	2585413	SANDE HILL DOUBLE EMORY	567336	71	305	3 13767	620	685	17	42	D75	05 77

(1) Herd Owner & Address / (2) Cow Names & Reg. No.		(3) Sire Name & Reg. No.		(4) Yr Bn	(5) Cows Record Av. dec./no.	M	F	(6) Cow Index M	F	Rpt.	(7) Class	(8) Last Calv
KAJO DOUBLE EMORYS MICKEY	2612139	SANDE HILL DOUBLE EMORY	567336	72	256 4	16238	669	1026	23	43	D76 01	78
KAJO DOUBLE EMORYS FAYNE	2676999	SANDE HILL DOUBLE EMORY	567336	75	305 1	15562	598	771	13	34	D78 05	77
MOHR BROS NORMAL												
HILLTOP WISTARS ELLIE	2485679	LYRENE MYRAS WISTAR	537680	68	305 7	14653	692	767	38	46	V75 05	77
MALABOO WAY W ALICE	2512369	LYRENE MYRAS WISTAR	537680	69	279 7	14034	562	723	21	46	D72 12	77
MALABOO WAY TO BOPEEP	2512387	LYRENE TOP DOMINO	574020	69	257 4	15855	588	844	14	43	V76 01	78
MALABOO WAY A FAN	2586398	WALNUT CORNER PRINCE ALBERT	580516	71	305 4	17223	797	734	35	34	E78 03	78
REDBUDS SPARKY	2591680	SANDE HILL DOUBLE EMORY	567336	71	305 3	16624	608	1117	21	42	D75 03	78
REDBUDS VINTAGE	2653731	APPLEBROOK FAMES CORPORAL	557482	73	305 1	16726	666	662	17	36	V78 03	77
MUEHLING GREGORY L CISSNA PARK												
MUEHLING MEADOWS FURY BUBBLES	2484453	MUEHLING MEADOWS SUPREME FURY	571237	68	305 6	16471	707	791	27	36	V78 06	77
MUEHLING MEADOWS DE LESLIE	2659786	LYRENE WISTAR DEACON	582195	74	262 2	13768	724	718	45	33	D78 09	77
MUEHLING MEADOWS HILDIE FRESCA	2662048	HILDIEMAID FLASHS FAME B	571506	74	210 2	16960	705	834	21	38	V78 12	77
MUEHLING RICHARD L CISSNA PARK												
MUEHLING MEADOWS EMORY AMY	2572533	SANDE HILL DOUBLE EMORY	567336	71	297 4	16734	613	956	12	43	D75 07	77
OFFENHEISER GRANT N ELIZABETH												
DERINDA FAYVORS PEARL	2652294	HOUSLEYS DARI FAYVOR	580919	73	305 2	13524	649	653	29	40	V76 05	77
RECORD H FRANK & MARY LOU FARMINGTON												
HEISER FARM CHAMPION DORIE	2510271	ANSMIL CHAMPION CHUM	561468	69	286 5	13282	506	820	8	44	V75 07	77
ROESCHLEY BROS FLANAGAN												
ROES MOR D C FAY	2660900	LYRENE WISTAR DEACON	582195	74	180 2	14754	679	853	44	33	V78 02	78
STEDSCHLAG HERMAN W SPRING GROVE												
MYOWN PROGRESS JUNE	2631757	PINE VISTA PROGRESS	579973	72	209 3	15464	695	860	32	36	07	77
SNOOK WALTER L OTTAWA												
WINDEMERE ELDORADOS WANDA	2486579	CLEVERLANDS GENERAL ELDORADO	552896	68	284 7	12785	589	714	32	46	08	77
WINDEMERE COUNTS NATALIE	2603791	WINDEMERE ELDORADOS COUNT	579178	70	256 5	13419	617	697	30	32	12	77
STEWART DANA PRINCEVILLE												
RIVERSIDE CORPORAL NELL	2618296	APPLEBROOK FAMES CORPORAL	557482	73	295 3	14152	634	710	26	42	07	77
UNIVERSITY OF ILLINOIS URBANA												
MUEHLING MEADOWS DEACON CRISTI	2645562	LYRENE WISTAR DEACON	582195	73	294 2	12788	551	679	35	31	V78 01	77
BEE ROS D JOAN	2670091	LYRENE WISTAR DEACON	582195	75	305 1	12452	705	686	43	28	V78 04	77
WAGNER DEBRA MARISSA												
WAGNERS P IVY	2571547	WAGNERS S PETE	578228	71	297 4	15282	758	683	30	38	V76 03	77
WAGNERS T H IVORY	2697156	CLOVELLY TOP HORNET	575666	75	100 1	13571	667	711	19	34	01	78
WILLER ROCHELLE QUINCY												
TERANCO CORPORAL MAE	2548913	APPLEBROOK FAMES CORPORAL	557482	70	252 5	12210	593	667	27	44	02	78
INDIANA												
BAKER MR & MRS DANIEL W & FAMILY MIDDLETOWN												
DAN BA LEE D E JEWEL	2582874	SANDE HILL DOUBLE EMORY	567336	71	244 4	20204	813	1470	42	43	D77 02	78
DAN BA LEE D FANTASTIC	2600543	LYRENE TOP DOMINO	574020	72	240 4	16140	647	684	13	43	V78 03	78
DAN BA LEE M RAMONA	2600557	DAN BA LEE F S DIPLOMAT	580812	72	305 3	16445	719	717	28	32	V78 04	77
DAN BA LEE D E JOAN	2625360	SANDE HILL DOUBLE EMORY	567336	72	236 3	14847	701	779	26	42	D77 01	78
HAPPY HILL FORTUNE BELLE	2626559	GRAIN MEADOW D FORTUNE	566944	72	305 2	19708	881	841	31	40	V78 01	77
DAN BA LEE EMORY GINNY	2630254	SANDE HILL DOUBLE EMORY	567336	73	232 3	18144	825	1218	43	42	V78 01	78
DAN BA LEE EMORY EVE	2641978	SANDE HILL DOUBLE EMORY	567336	73	305 2	15073	662	793	21	40	D78 05	77
DAN BA LEE EMORY ANGLE	2642150	SANDE HILL DOUBLE EMORY	567336	73	305 2	17562	798	1052	36	40	D77 05	77
DAN BA LEE GERONIMO LYDA	2664066	DAN BA LEE BEAUS GERONIMO	586157	74	235 2	17354	708	724	19	27	V78 11	77
COLEMAN JOHN WOLCOTT												
GOLDEN HAVEN T DS JENNIFER	2668097	WEE MANOR TOP DIVIDEND	579211	74	262 2	11365	547	779	27	31	08	77
CONDER DALLAS G STANFORD												
GOLDEN HAVEN TDS BETTE	2564070	WEE MANOR TOP DIVIDEND	579211	70	242 4	13658	486	941	20	36	V75 10	77
DENNY ROBERT L & SONS PEKIN												
RO LO DEE PS JANIE	2630053	YELLOW CREEK PLEASING SPOT	580209	72	248 4	12357	564	722	28	33	D78 12	77
DIRCKSEN DAVID WATERLOO												
SOUTH VIEW DIRK GLADYS	2346804	SOUTH VIEW NANCES DIRK	565285	66	290 8	15935	759	783	37	39	V74 06	77
CHENANGO NINEVA	2629997	CLOVELLY TOP HORNET	575666	73	263 3	14482	599	961	23	42	V77 09	77
CHENANGO BERGEN	2630000	CLOVELLY TOP HORNET	575666	73	299 2	13351	623	825	23	40	A77 12	76
CHENANGO BELLE	2656094	CLOVELLY TOP HORNET	575666	74	243 1	12899	604	687	18	35	D77 07	76
EARLY RICHARD H WABASH												
FAWN ISLE HANDY BOYS AVA	2556450	GRANDVIEW N HANDY BOY	575682	70	301 4	12767	453	718	12	37	03	77
EARLYNNDALE B GLORIE	2666798	METZGER FARMS C JOSHUA	582801	73	305 2	13457	620	651	26	25	02	77
PEN COL TOP HORNET EXTRA	2671492	CLOVELLY TOP HORNET	575666	74	305 1	14272	622	789	23	34	04	77
EBY MR & MRS EVERETT J ELKHART												
LOOKWELL TOP CHRIS	2689757	CLOVELLY TOP HORNET	575666	75	215 1	14871	568	743	11	34	09	77
EBY ROLLAND ELKHART												
PLEASANT KNOB SWEET CHARITY	2682017	CLOVELLY TOP HORNET	575666	75	220 1	11736	566	809	26	35	07	77
FRANKS WILLIAM T WAWAKA												
FRA HIB DUKE DUCHESS	2473668	WALKER FARMS GRAND DUKE	573574	68	265 5	17752	847	696	38	44	V75 12	77
GERMANN MR & MRS KENNETH & FAMILY BREMEN												
BO KAY T H KENNA	2666702	CLOVELLY TOP HORNET	575666	74	305 1	11517	582	688	22	34	02	77
BO KAY T H KERRY	2666703	CLOVELLY TOP HORNET	575666	74	305 1	11242	529	662	18	34	03	78
BOKAY T H LILY	2673796	CLOVELLY TOP HORNET	575666	75	305 1	11949	522	708	18	34	01	77
BOKAY T H LITE	2673798	CLOVELLY TOP HORNET	575666	75	121 1	13217	634	697	21	34	12	77
GIERHART JOSEPH D & FAMILY BRYANT												
SUNNY DA D PRISCILLA	2656321	SUNNY DA DARI DESIGNER	584046	74	285 2	17069	727	778	29	27	D77 07	77
GOLDEN GUSHER LTD KIRKLIN												
NORMANDY ROSE RITZY	2618643	MCDONALDS ROSE NOBLE	581950	72	305 2	12599	599	733	28	31	09	76
NORMANDY ROSE TRENA	2618712	MCDONALDS ROSE NOBLE	581950	72	251 4	12112	520	655	17	35	12	77
NORMANDY ROSE TAFFETA	2618713	MCDONALDS ROSE NOBLE	581950	72	266 4	12896	600	768	29	35	10	77
NORMANDY RESINA	2618730	APPLEBROOK FAMES CORPORAL	557482	72	305 2	14536	610	866	26	40	03	77
NORMANDY ANNIE	2620528	HOUSLEYS DARI FAYVOR	580919	72	305 3	14046	629	779	31	42	03	77
NORMANDY CLASSIC HOLLY	2647708	NORMANDY MEADOWS CLASSIC	584271	73	205 2	11833	518	747	22	32	12	77
NORMANDY CLASSIC TONE	2663561	NORMANDY MEADOWS CLASSIC	584271	73	305 2	12172	532	656	18	32	02	78
GROVE TIMOTHY D & FAMILY KOKOMO												
SONNY ACRES E DAISEY	2659256	CLEVERLANDS GENERAL ELDORADO	552896	74	210 1	16789	713	740	30	35	09	77
HAARER SYLVESTER R & VERLIN E SHIPSHEWANA												
SYL VER RIDGE HORNET LOLETA	2670325	CLOVELLY TOP HORNET	575666	74	305 1	20434	845	1016	29	34	02	77
SYL VER RIDGE HORNET PAULINE	2670331	CLOVELLY TOP HORNET	575666	74	305 1	20340	822	1059	28	34	03	77
HAYNES JOHN E INC AUBURN												
ARKS ACRES OPS WIRIE	2647721	CLEVERLANDS GENERAL ELDORADO	552896	74	163 3	14734	725	715	33	42	01	78
ARKS ACRES WIMPLE	2647722	CLEVERLANDS GENERAL ELDORADO	552896	74	305 2	16140	749	801	34	40	04	77
HAYNES RICHARD L & JAMES M GARRETT												
RICHLANDS JENNIES NANCY	2625643	CLEVERLANDS GENERAL ELDORADO	552896	72	291 4	14358	693	660	31	44	08	77
RICHLANDS HENNYS PATIENCE	2658390	CLOVELLY TOP HORNET	575666	74	227 2	14215	702	846	30	40	07	77
RICHLANDS JANES RITA	2666412	CLOVELLY TOP HORNET	575666	74	188 2	14307	586	848	17	39	02	78
RICHLANDS MIAS SHIRLEY	2695648	HOUSLEYS DARI FAYVOR	580919	75	234 1	17397	806	848	41	35	08	77
HOOVER CLARENCE G & LAURETTA GOSHEN												
SPUDRIDGE BAMBI BERNIE	2605335	APPLEBROOK FAMES CORPORAL	557482	71	305 4	16671	804	933	37	43	D74 05	77

(1) Herd Owner & Address / (2) Cow Name & Reg. No.		(3) Sire Name & Reg. No.		(4) Yr Bn	(5) Cows Record Av. dac./no.	M	F	(6) Cow Index M	F	Rpt.	(7) Class	(8) Last Calv
SPUDRIDGE BERYL BINGO	2686184	SPUDRIDGE JANET WISTAR WONDER	585879	74	227 2	14762	820	701	47	27	D78 11	77
SPUDRIDGE LILIAN LINDY	2686203	CLOVELLY TOP HORNET	575666	75	279 1	10607	507	717	19	33	D78 07	77
SPUDRIDGE JOYCE JOAN	2687219	CLOVELLY TOP HORNET	575666	74	255 2	15021	667	868	21	39	V78 09	77
HOSTETLER MR & MRS MERRITT F TOPEKA												
MERLETA FARM C SENSATION	2625495	APPLEBROOK FAMES CORPORAL	557482	72	241 4	13748	563	691	18	42		02 78
MERLETA FARM C KERIN	2682602	APPLEBROOK FAMES CORPORAL	557482	73	269 2	17025	730	828	26	38		08 77
HOUSER MR & MRS RICHARD L & FAMILY BRYANT												
TRI HAVEN CORP SUE	2595887	APPLEBROOK FAMES CORPORAL	557482	71	305 4	14556	675	807	32	43	V78	06 77
KEEFER FORREST J WAWAKA												
RIVERWOOD T H FOXY	2683649	CLOVELLY TOP HORNET	575666	74	305 1	11638	521	681	18	35		06 77
KEEFER FORREST J & OLIVER TOM L WAWAKA												
RIVERWOOD T H PINTO	2691159	CLOVELLY TOP HORNET	575666	75	281 1	12221	531	730	19	35		07 77
KEEFER LESTER O & SONS WAWAKA												
RIVERWOOD T H MYRNA	2687732	CLOVELLY TOP HORNET	575666	75	305 1	11496	506	679	17	35		05 77
KEEFER NINA J LIGONIER												
RIVERWOOD T H MARCEL	2680453	CLOVELLY TOP HORNET	575666	75	305 1	14663	574	945	24	35		03 77
KITCHEL CHERYL RICHMOND												
KORONA GOLDIE CHAMP GILDA	2619511	MAPLEWOOD A B CHAMPIONS PRIDE	582722	72	305 2	13630	670	740	32	28	V77	05 77
KITCHEL MARION & FAMILY RICHMOND												
KORONA IRIS CHAMP INEZ	2619514	MAPLEWOOD A B CHAMPIONS PRIDE	582722	72	254 3	13511	658	714	29	29	V77	11 77
KNOX KIMALA SUE FRANKFORT												
THOMAS FARM B PRETTY	2679629	GRANDVIEW WISTARS BART	585136	75	197 1	11386	659	659	37	26		06 77
LAMBRECHT DONALD J BEDFORD												
LAMBRECHT DANS MYRA	2666010	LAMBRECHT SUCCESS DAN	583948	74	305 1	14976	580	686	23	22	D77	07 76
LAMBRECHT PAUL & FAMILY BEDFORD												
BLISS HAVEN GAYLADY	2362771	NORGERTS ROYAL PAULSON	533774	66	305 8	14785	598	691	14	46	V74	05 77
LIPPLY MAURICE D SILVER LAKE												
*MEADOWCROFT CHUMS JACKIE	2501440	ANSMIL CHAMPION CHUM	561468	69	303 6	15409	730	779	22	45	V77	06 77
GRANDVIEW A SYLVIA	2525776	MULHOCAWAY BUTTERFAT ANDREW	572593	70	269 5	17095	796	730	36	44	E77	12 77
LEA DALE S LADY	2593507	HANOVER HILL FAME SUCCESS	558237	71	291 2	16678	712	751	16	40	D77	03 78
*HOOSIERLAND T RHONDA	2611063	HOOSIERLANDS T CORPORAL JAY	580429	72	255 3	16860	756	812	28	32	V78	11 77
LOVELESS JOHN L & MICHAEL J CROMWELL												
WAWASEE PRINCESS MARTHA	2431756	LYRENE MAY ROSE PRINCE	553667	67	300 8	16539	699	651	26	46	E74	07 77
GLEN OAKS DANDY CLARA	2639253	LYRENE PRINCE DAN	571153	73	223 3	15065	683	700	33	35	V78	02 78
WAWASEE TH LOIS	2710738	CLOVELLY TOP HORNET	575666	75	208 1	14395	510	733	8	34	V78	09 77
WAWASEE TH LYDIA	2710739	CLOVELLY TOP HORNET	575666	75	196 1	17815	684	945	19	34	V78	09 77
LOVELESS RUTH CROMWELL												
WAWASEE TH QUEENIE	2701383	CLOVELLY TOP HORNET	575666	75	046 1	15944	700	765	21	33		02 78
MARTIN DALE WAKARUSA												
PLYMOUTH LANE LOIS	2375616	PLYMOUTH LANE HANDY EMPORER	568005	66	301 7	14623	665	686	17	37		06 77
PLYMOUTH LANE COUNTESS	2662197	HOUSLEYS DARI FAYVOR	580919	72	283 3	15718	812	827	44	42		07 77
MARTIN JACOB L LEBANON												
CORNER GROVE T H DENISE	2686874	CLOVELLY TOP HORNET	575666	75	203 1	8195	366	660	16	30		09 77
MAST HARLEY D MILLERSBURG												
PLEASANT RIDGE B GAIL	2672744	GRANDVIEW WISTARS BART	585136	74	215 2	14887	717	778	35	36	V78	11 77
MCFARLAND GUY & SONS INDIANAPOLIS												
GUERNSIANA N D DIAMOND	2462657	NORGERTS NANCE DIANTHA	568619	68	301 6	13650	571	698	22	38		07 77
GUERNSIANA N D EULA	2615570	NORGERTS NANCE DIANTHA	568619	72	300 3	14625	587	830	25	35		02 77
GUERNSIANA CLASSIC LUCKY	2655284	NORMANDY MEADOWS CLASSIC	584271	73	296 2	12932	606	754	30	32		04 77
GUERNSIANA CLASSIC EUNICE	2656869	NORMANDY MEADOWS CLASSIC	584271	74	305 1	12719	568	665	23	26		09 76
GUERNSIANA CLASSIC PORTIA	2662683	NORMANDY MEADOWS CLASSIC	584271	74	213 2	11786	463	690	17	31		12 77
GUERNSIANA CLASSIC MARILYN	2662685	NORMANDY MEADOWS CLASSIC	584271	74	305 1	18690	692	980	25	26		04 78
GUERNSIANA CLASSIC BONIE	2662695	NORMANDY MEADOWS CLASSIC	584271	74	305 1	16945	795	768	31	25		02 77
GUERNSIANA CLASSIC BONETT	2671716	NORMANDY MEADOWS CLASSIC	584271	74	294 1	14770	654	797	28	26		06 77
GUERNSIANA CLASSIC SELMA	2671721	NORMANDY MEADOWS CLASSIC	584271	74	182 1	12880	596	681	22	26		10 77
GUERNSIANA CLASSIC KATE	2671722	NORMANDY MEADOWS CLASSIC	584271	74	111 1	11673	544	696	26	25		12 77
GUERNSIANA HORNET ROBIN	2685838	CLOVELLY TOP HORNET	575666	75	136 1	13071	601	855	23	35		11 77
MEIER LAWRENCE & FAMILY WOLCOTT												
IO LA NANCE PRINCE MILLIE	2681082	KELLOGG NANCES PRINCE	579650	75	305 1	13673	641	744	31	31		05 77
IO LA FARGO HONELLA	2681083	LYRENE FARGO	574026	75	159 1	14907	692	681	21	31		10 77
METZGER FARMS INC CLAYPOOL												
METZGER FARMS ROCKET JOSALYN	2649192	METZGER FARMS A F C ROCKET	582802	73	305 2	17221	891	656	30	29	V78	04 78
METZGER FARMS T H ROME	2688540	CLOVELLY TOP HORNET	575666	75	292 1	17838	941	942	35	35	V78	07 77
METZGER MAURICE E & JULIA A CLAYPOOL												
RAINTREE HORNET SELENA	2666195	CLOVELLY TOP HORNET	575666	74	297 1	13607	618	694	18	34	D78	05 77
RAINTREE FABIAN BEATRICE	2683754	GRANDVIEW WISTARS FABIAN	583550	75	305 1	13668	687	705	37	31	D78	05 77
MITHOEFER DAN & LORETTA & FAMILY NEW PALESTINE												
SOUTHLAND BRUCE ELLEN	2502052	PRICE BLACK KUBILEES BRUCE	567333	69	303 5	14391	714	703	41	39	E77	04 77
CLOE ACRES MARGES DARIO	2652523	HOUSLEYS DARI FAYVOR	580919	73	305 1	19774	896	792	33	35	V78	04 77
OLIVER THOMAS L WAWAKA												
RIVERWOOD T H MIDGE	2687731	CLOVELLY TOP HORNET	575666	75	304 1	12376	514	735	18	35		06 77
PARSONS MRS L A & SONS GREENTOWN												
SONNY ACRES T C JOY	2589657	WEE MANOR TOP COMMAND	581091	71	230 3	11180	467	688	16	31		05 76
PEGG ROBERT & FAMILY BLOOMFIELD												
LAMBRECHT DANS LUELLA	2669268	LAMBRECHT SUCCESS DAN	583948	74	218 1	13717	503	718	20	22		08 77
PHILLIPS HAROLD K CORYDON												
ELDORADOS BUTTERFAT BECKY	2627295	CLEVERLANDS GENERAL ELDORADO	552896	72	096 1	13235	383	667	19	34		07 77
REKEWEG MELVIN & SONS WOODBURN												
CLEAR VIEW E DORA	2603238	SANDE HILL DOUBLE EMORY	567336	72	246 4	15196	649	1025	27	43	D75	01 78
RIGGS LEE M & FAMILY EVANSVILLE												
GREEN RIDGE MARTIN GLODEEN	2669643	KELLOGG CHIEFS MARTIN	585398	74	247 2	15067	694	786	24	34	D77	09 77
SHIRK BEN M GOSHEN												
BELL LAWN A SPECIAL	2642005	LYRENE RADARS ACE	580286	73	269 3	13914	654	716	23	29	V78	09 77
SHUMATE BAYARD & WITHAM MARCUS & FAMILY LEBANON												
CORNER GROVE E KAY	2612019	CLEVERLANDS GENERAL ELDORADO	552896	72	300 3	13664	632	656	27	42	D78	03 78
*CORNER GROVE CO MARCEY	2612026	APPLEBROOK FAMES CORPORAL	557482	72	305 3	16630	751	1033	37	42	V78	02 77
CORNER GROVE E JOELYN	2650237	CLEVERLANDS GENERAL ELDORADO	552896	74	294 2	14725	703	687	29	40	V78	07 77
CORNER GROVE D E ALDA	2666857	SANDE HILL DOUBLE EMORY	567336	74	226 2	12996	554	666	11	40	D78	11 77
CORNER GROVE V D J	2666859	NORMANDY VICTORY	585159	74	246 2	14059	605	654	19	28	D78	10 77
CORNER GROVE V ANNA	2671075	NORMANDY VICTORY	585159	74	305 1	15402	710	798	32	22	D78	06 77
CORNER GROVE V FAY	2671084	NORMANDY VICTORY	585159	74	224 1	17129	815	924	40	21	V78	09 77
SICKELS TERRELL E & FAMILY WINCHESTER												
*MILK MADE CHRISTIE D	2621280	WEE MANOR TOP DIVIDEND	579211	72	290 3	16605	626	1085	25	36	V78	07 77
SNOW CHARLES A & SON BEDFORD												
LEATHERWOOD FROLIC FELICIA	2624803	APPLEBROOK FAMES CORPORAL	557482	73	305 3	14085	609	660	22	42		03 77
SOUTH VIEW FARMS INC SOUTH WHITLEY												
SOUTH VIEW JOES DEBRA	2515170	SOUTH VIEW BILLY JOE	575202	69	296 6	14813	643	767	20	36	V77	07 77
SOUTH VIEW HORNETS DUSTY	2537781	CLOVELLY TOP HORNET	575666	70	271 6	14418	701	893	31	45	V78	01 78

(1) Herd Owner & Address / (2) Cow Names & Reg. No.		(3) Sire Name & Reg. No.		(4) Yr Bn	Av. dac./no.	(5) Cows Record M	F	(6) Cow Index M	F	Rpt.	(7) Class	(8) Last Calv
SOUTH VIEW JOES CHERRY	2537786	SOUTH VIEW BILLY JOE	575202	70	291 5	14774	733	741	35	35	D72	06 77
SOUTH VIEW JOES LADY	2539496	SOUTH VIEW BILLY JOE	575202	70	305 4	14592	662	701	23	34	V78	05 77
SOUTH VIEW DONS SUSIE	2568322	SOUTH VIEW FACTORS DON	579514	71	254 5	14786	743	675	35	35	V77	02 78
SOUTH VIEW HORNETS LUELLA	2633892	CLOVELLY TOP HORNET	575666	73	305 2	13531	654	764	25	40	V77	12 76
SOUTH VIEW FABIAN JANET	2634732	GRANDVIEW WISTARS FABIAN	583550	73	305 2	15198	781	936	51	37	D77	12 76
SOUTH VIEW T H DAFFODIL	2637220	CLOVELLY TOP HORNET	575666	73	290 3	21075	897	1696	57	42	V78	08 77
SOUTH VIEW T H MARYANN	2642735	CLOVELLY TOP HORNET	575666	74	220 3	12781	660	770	28	42	D77	02 78
RICHLANDS JANETS ORANGE	2647255	CLOVELLY TOP HORNET	575666	73	221 3	12314	532	688	11	41	D78	02 78
SOUTH VIEW FABIAN JOANNA	2656897	GRANDVIEW WISTARS FABIAN	583550	74	293 2	12786	572	716	31	36	D78	07 77
SOUTH VIEW FABIAN JOYFUL	2661090	GRANDVIEW WISTARS FABIAN	583550	74	305 1	15664	675	884	36	32	D78	01 77
SOUTH VIEW T H GEMETTE	2661091	CLOVELLY TOP HORNET	575666	74	183 2	11872	621	737	23	39	V78	02 78
SOUTH VIEW WISTAR DELITE	2661095	GRANDVIEW WISTARS FABIAN	583550	74	277 1	14028	632	763	33	32	D77	10 76
SOUTH VIEW T H GLOW	2666471	CLOVELLY TOP HORNET	575666	74	305 1	14732	616	842	19	35	V78	04 78
FLAWY HEIGHTS TRIVOLI	2681333	HANOVER HILL FAME SUCCESS	558237	74	305 1	20702	816	962	21	36	V78	03 78
SOUTH VIEW TELESTAR BETH	2683835	MAURANA WIS TELESTAR	586731	75	284 1	13445	758	732	44	31	D78	07 77
SOUTH VIEW T H JUNE	2684135	CLOVELLY TOP HORNET	575666	75	305 1	12772	656	657	21	35	V78	06 77
SOUTH VIEW TEL DELL	2689244	MAURANA WIS TELESTAR	586731	75	074 1	13051	628	665	31	30		10 77
SOUTH VIEW TEL RUBINA	2689245	MAURANA WIS TELESTAR	586731	75	113 1	13207	561	702	26	30	A78	12 77
SOUTH VIEW FABIAN MELOTA	2693572	GRANDVIEW WISTARS FABIAN	583550	75	133 1	14515	752	829	41	32	D78	12 77
STANER ROBERT BREMEN												
OWENS PLACE BFT THRILL	2258910	MULHOCAWAY BUTTERFAT JEWELER	546396	63	303 9	16756	685	927	31	43	E71	07 77
STOUDER H O & SONS SOUTH WHITLEY												
BREMWAY LEADER JAN	2595704	BREMWAY M R PRINCE LEADER	581012	72	293 3	13840	636	752	39	33		03 77
WEAVER OSCAR R & TRUMAN RAY GOSHEN												
PRINCE HUGO LOTTIE	2489124	LYRENE MAY ROSE PRINCE	553667	68	240 3	20003	1011	917	49	42	E75	01 78
YELLOW CREEK DEAR FAIRY	2550072	YELLOW CREEK BFT DOLPHIN	576264	70	305 5	17895	862	861	35	41	V75	06 77
BEVJAC CHOICE CHERIE	2601345	KELLOGG MINNIES CHOICE	580204	71	278 3	14815	643	805	25	39	V77	04 76
YELLOW CREEK H LADY	2696540	CLOVELLY TOP HORNET	575666	75	132 1	13074	624	688	15	34	A78	12 77
WEAVER VIRGIL C & VERL A GOSHEN												
VILLA CREST TH QUEENETTE	2683369	CLOVELLY TOP HORNET	575666	75	256 1	15289	688	913	27	34	V78	07 77
WEBER EUGENE KENDALLVILLE												
GENEGLOW VELVET	2535263	TANNERY HILL NOBLES KING	CGHB016527	69	304 6	17499	889	834	49	41	V77	06 77
GENEGLOW J MARS	2658214	GOLDEN HARVEST DARI JUGGLER	585071	74	205 2	18799	810	907	32	27	V78	01 78
WEBER MR & MRS EUGENE KENDALLVILLE												
GENEGLOW TRI CHARM	2605655	GENEGLOW SUPREME TRIUMPH	579736	72	305 3	17929	789	682	23	32	V78	03 77
WELDY CHARLOTTE GOSHEN												
MAURANA BUTTERFAT TOP ANN	2730C48	CLOVELLY TOP HORNET	575666	74	305 1	12419	503	767	17	34		04 77
WELDY DR M L & HAVENS CLAYTON JR GOSHEN												
SONNY ACRES TC TONYA	2628668	WEE MANOR TOP COMMAND	581091	73	258 2	12576	536	714	15	30		09 77
WELDY DR MAURICE L GOSHEN												
SOUTH VIEW TEL JEWELETTE	2689242	MAURANA WIS TELESTAR	586731	75	191 1	15647	728	815	39	27		10 77
WENGER RONALD E GOSHEN												
VALLEY SET ANTHONY HAZEL	2485302	VALLEY SET NANCES ANTHONY	568518	69	302 6	15235	669	744	19	37	V77	06 77
PINE GROVE DUANE CARRIE	2623341	KELLOGG MINNIES CHOICE	580204	73	291 2	14269	672	708	26	38	V78	06 77
*VALLEY SET CORP HILDIE	2634419	APPLEBROOK FAMES CORPORAL	557482	73	251 3	15797	802	750	34	42	V78	11 77
VALLEY SET CORP JEMMA	2661863	APPLEBROOK FAMES CORPORAL	557482	74	274 2	15634	722	691	25	40	D77	07 77
YODER DONALD SYRACUSE												
PASTURE HAVEN L V M DENA	2650C82	LINDA VISTA MOONSHINE	585687	73	272 2	16470	822	700	34	26		08 77
FRA HIB CLINT SELAN	2665585	KELLOGG NANCES PRINCE	579650	74	212 2	14890	688	781	30	38		12 77
PASTURE HAVEN HORNET BEACON	2682319	CLOVELLY TOP HORNET	575666	75	305 1	16629	789	876	26	34		03 77
YOUNG KEITH A PLEASANT LAKE												
DUTCH MILLS W LOTUS	2667236	EBER LEA FARMS WINSTON	569288	74	256 2	17103	746	734	29	39	V78	08 77
DUTCH MILLS D E DECCA	2707772	SANDE HILL DOUBLE EMORY	567336	75	076 1	13935	654	724	20	32	D78	01 78
IOWA												
BENTLEY ALLAN & FAMILY AMES												
SUNESLOPE FOR DEEDE	2344742	YELLOW CREEK S FORTUNE	528754	65	291 8	15852	778	847	49	46	V72	09 77
SUNESLOPE CTH DEANN	2697539	CLOVELLY TOP HORNET	575666	75	100 1	14004	629	768	18	33		12 77
SUNESLOPE CTH DESIRE	2697542	CLOVELLY TOP HORNET	575666	75	154 1	12850	596	673	14	34		11 77
BOLIN DAVID CLARKSVILLE												
BEAVER CREEK FARM T FAITH	2688724	MAURANA WIS TELESTAR	586731	75	207 1	10315	480	678	34	28		08 77
BRINK GREG & KARLA POSTVILLE												
GREEN SPRUCE HOLLY	2652591	WELCOME FLASHS HOLLIREX	570735	73	230 3	14381	642	673	32	41	D76	01 78
BURKHART DAVID P THOR												
GOLDEN RAES TOP HORNETS DUTY	2629321	CLOVELLY TOP HORNET	575666	72	293 3	11855	501	677	17	41	D76	06 77
GOLDEN RAES TOP HORNETS DIXIE	2634463	CLOVELLY TOP HORNET	575666	73	248 3	15447	681	985	32	40	V76	11 77
GOLDEN RAES TOP HORNETS SUNNY	2680416	CLOVELLY TOP HORNET	575666	75	305 1	14998	620	800	23	32		02 77
GOLDEN RAES TELESTARS BESS	2693957	MAURANA WIS TELESTAR	586731	75	202 1	15276	616	900	37	29		09 77
CROCKER PHILLIP BELMOND												
OAKRIDGE HORNETS SUE	2661362	CLOVELLY TOP HORNET	575666	74	305 1	12260	516	703	16	34		03 78
EILERS DONALD & GOLDSMITH CAROL SCOTCH GROVE												
ROLLING VIEW ACRES HORNET IDA	2690171	CLOVELLY TOP HORNET	575666	75	163 1	10972	502	790	24	34		10 77
FELDMANN FRANCIS & SONS HOPKINTON												
ROLLING VIEW ACRES TH FRAN	2695209	CLOVELLY TOP HORNET	575666	76	085 1	14430	698	770	23	33		12 77
ROLLING VIEW ACRES TH VENA	2695210	CLOVELLY TOP HORNET	575666	75	123 1	13139	510	697	13	33		11 77
ROLLING VIEW ACRES TH ALICE	2695211	CLOVELLY TOP HORNET	575666	76	081 1	13259	533	727	16	30		01 78
ROLLING VIEW ACRES TH DONNA	2695212	CLOVELLY TOP HORNET	575666	76	144 1	12941	532	656	13	34		10 77
FIKE L NEIL & FAMILY WATERLOO												
OLD FARMSTEAD CHIC	2511238	SUNESLOPE DIST ERNIE	575875	69	278 6	15046	715	665	30	35	D72	11 77
FINCH HAROLD & LARRY NORWALK												
ELMARDA TOP HORNET MARIGOLD	2569164	CLOVELLY TOP HORNET	575666	71	287 2	15505	682	867	24	37	E75	09 76
FOSSUM KEVIN WATERVILLE												
COULEE CREST HORNET LINDA	2692812	CLOVELLY TOP HORNET	575666	75	137 1	13349	652	786	27	33		11 77
GRAVER G DONALD GREELEY												
SUNESLOPE DIV ENNY	2511215	SUNESLOPE CHAMP DIVIDEND	576656	69	301 3	15200	644	699	21	39	V76	06 77
HADLEY LAVERNE & MARY HAMPTON												
GOLDFAWN CT HORNET VICKI	2697693	CLOVELLY TOP HORNET	575666	75	166 1	10829	436	664	16	34		10 77
HADLEY LAVERNE & MARY & FAMILY HAMPTON												
HADLEYS COMMEE CLOVER	2708851	CLOVELLY TOP HORNET	575666	75	117 1	11410	497	693	19	34		12 77
HEMPELER ARLYN & ALLEN GARNAVILLO												
*WALKER FARMS E HARRIET	2581279	MAGNOLIA MOUNDS ELIOTT	579676	71	253 4	16720	763	762	32	32	V76	01 78
HOPPER GARLAND TOLEDO												
ROSELORNS ACE PATTY	2636975	CAR DALES VALOR ACE	572488	73	238 3	14639	764	680	49	41	D76	12 77
KUGEL DAVID LUANA												
EVERGREEN BEETS	2644810	WELCOME FLASHS HOLLIREX	570735	73	214 3	13175	601	829	41	40		02 78
MIKKELSEN ROGER P ELK HORN												
WAYSIDE FARMS FAYVORS DANELLE	2700028	HOUSLEYS DARI FAYVOR	580919	74	210 2	16399	823	734	39	39	V76	11 77
MILLER MENNO L WELLMAN												
DISTINCTION PRIDE OF LUSTACRES	2586227	ROES MOR E DISTINCTION	548128	71	305 4	15346	676	698	27	41	D75	03 77

(1) Herd Owner & Address / (2) Cow Names & Reg. No.		(3) Sire Name & Reg. No.		(4) Yr Bn	Av.	(5) Cows Record dys./no.	M	F	(6) Cow Index M	F	Rpt.	(7) Class	(8) Last Calv
MOECKLY HARVEY W & SON POLK CITY													
WILLOW CIRCLE DEWDROP	2615677	CAR DALES VALOR ACE	572488	72	305	2 13893	674		778	45	38	01	77
WOODRUFF VAL E ERIKA	2650943	NANCES LEADER OF MAPLE VUE	573968	74	278	2 10793	476		704	17	38	06	77
MUHS BROS LOWDEN													
DANCYVILLES WISTAR DAISY	2510024	LYRENE MYRAS WISTAR	537680	69	245	6 11490	572		650	36	45	V76 10	77
ORTH MERLIN & FAMILY WAVERLY													
GOLDEN RAES TOP HORNETS BETTY	2693956	CLOVELLY TOP HORNET	575666	75	305	1 12261	471		800	17	35	04	77
PANCRATZ KENNETH ZWINGLE													
KENMON LYNNS LUCY	2687512	CLOVELLY TOP HORNET	575666	75	228	1 10949	473		744	18	35	08	77
PANCRATZ LE ROY J ZWINGLE													
SUNESLOPE DIV EMY	2511216	SUNESLOPE CHAMP DIVIDEND	576656	69	217	3 14536	604		651	17	38	D72 08	77
SAMPSON RICHARD & FAY COLESBURG													
D G TOP HORNET LEPRECHAUN	2695808	CLOVELLY TOP HORNET	575666	75	153	1 12486	487		684	14	34	04	77
SCHUMACHER RAYMOND J ZWINGLE													
ARGONAS E JILL	2648586	CLEVERLANDS GENERAL ELDORADO	552896	73	144	2 12587	580		743	34	38	V76 10	77
SIVESIND FRANK WAUKON													
COULEE COUNTRY F PEG	2577053	WILLOW SPRING FINANCE	580466	71	282	4 15301	657		700	25	36	E76 08	77
SMITH CLARENCE JR & SONS HARTLEY													
GOLD GATE BELLE	2679C87	KELLOGG NANCES PRINCE	579650	74	305	1 14477	591		808	30	32	09	76
STUTZMAN ARNOLD D WELLMAN													
AR MAR CHAMP MAPLE	2531957	HOUSLEYS J CHAMPICN	558947	69	289	6 16648	665		730	22	45	V75 09	77
AR MAR D F BOOTS	2600837	HOUSLEYS DARI FAYVOR	580919	71	261	5 15764	653		863	31	44	V75 12	77
AR MAR FAYVOR MYLADY	2617411	HOUSLEYS DARI FAYVCR	580919	72	251	2 16932	707		777	30	39	V75 09	77
AR MAR FAYVOR BLOSSOM	2670599	HOUSLEYS DARI FAYVCR	580919	74	181	2 16220	671		713	27	37	02	78
AR MAR HORNET BLONDY	2700C90	CLOVELLY TOP HORNET	575666	75	185	1 16927	691		936	24	34	10	77
SYWASSINK DONALD LETTS													
IDLE NEER SUCCESS RONDA	2623463	HANOVER HILL FAME SUCCESS	558237	72	305	3 15133	626		694	11	42	V75 01	77
IDLE NEER HORNETS PAULA	2681757	CLOVELLY TOP HORNET	575666	74	241	2 12732	518		765	17	39	10	77
TROESTER MISTY ELKADER													
SUNESLOPE CTH EMILY	2668501	CLOVELLY TOP HORNET	575666	75	217	1 14081	647		829	25	33	08	77
VOS GARY & FAMILY NEWTON													
PLEASANT VALLEYS LEOLA	2658311	NANCES LEADER OF MAPLE VUE	573968	74	305	2 16074	664		778	13	39	D76 06	77
PLEASANT VALLEYS HARMONY	2684297	CLOVELLY TOP HORNET	575666	75	305	1 14486	605		721	14	35	03	77
PLEASANT VALLEYS EMPTY	2699061	SANDE HILL DOUBLE EMORY	567336	75	305	1 14230	640		681	16	35	04	77
WALTHER HERBERT & NANCY WAVERLY													
CEDAR WAY DAISYS DAHLIA	2465825	BURGERS PLACE BILLY	511244	68	305	6 14293	581		690	16	45	V76 03	78
CEDAR WAY H DORNA	2664109	CLOVELLY TOP HORNET	575666	74	222	2 12679	518		724	17	38	11	77
WILSON R D & DOUGLAS SAINT CHARLES													
HILLDALE T H SPOTS	2692745	CLOVELLY TOP HORNET	575666	75	191	1 12420	492		689	18	33	09	77
PLEGROVSANT SALOME	2705447	CLOVELLY TOP HORNET	575666	75	120	1 12419	555		726	21	33	12	77
WING BROS COLFAX													
WING ACRES DISTINCTION JENNY	2616577	ROES MOR E DISTINCTION	548128	72	279	4 12620	535		669	19	44	09	77
WING ACRES MARTIN ANISE	2684502	KELLOGG CHIEFS MARTIN	585398	75	305	1 14407	613		784	24	30	03	78
WING ACRES ZORO FLIP	2692951	CLOVER JACK DARI ZORO	586159	75	204	1 14579	663		733	34	24	09	77
WINTERHOF VERNON E AURELIA													
ENGLEWOOD PAT ELDO IRIS	2525781	CLEVERLANDS GENERAL ELDORADO	552896	69	248	3 12304	487		730	23	42	D75 12	77
WOODRUFF LE ROY INDIANOLA													
WOODRUFF VAL E DAWN	2428996	ROES MOR E DISTINCTION	548128	67	299	5 12766	656		810	40	44	V72 11	77
YODER FLOYD F KALONA													
ECHO DELL TOP BONET	2686128	CLOVELLY TOP HORNET	575666	74	212	2 11276	506		759	17	37	12	77
ECHO DELL GWF BERTHA	2702801	GRANDVIEW WISTARS FABIAN	583550	75	056	1 10392	584		679	35	28	02	78
KANSAS													
BLEVINS MR & MRS CLAUDE L & FAMILY MANHATTAN													
GOLDENRIDGES CORPORALS CARLA	2650191	APPLEBROOK FAMES CORPORAL	557482	73	305	1 15238	646		844	28	35	03	78
ECKMAN ALBERT W BALDWIN CITY													
ECKMANS K N P FRAN	2666588	KELLOGG NANCES PRINCE	579650	74	240	2 15469	719		855	33	38	D78 10	77
ECKMANS K N P PANDA	2683862	KELLOGG NANCES PRINCE	579650	74	305	1 16101	744		762	30	32	D78 03	77
ECKMAN MR & MRS ALBERT W BALDWIN CITY													
ECKMANS N P QUILL	2658650	KELLOGG NANCES PRINCE	579650	74	305	1 14623	695		673	28	33	10	76
HUXMAN DALE PRETTY PRAIRIE													
HUXMANS VALIANT BLOSSOM	2603212	HARMONY VELVETS VALIANT	581375	71	302	3 17281	626		1034	23	32	05	77
*HUXMANS VALIANT RUTH	2612885	HARMONY VELVETS VALIANT	581375	72	258	4 16775	660		1088	29	34	V78 12	77
*HUXMANS VALIANT LINDA	2616563	HARMONY VELVETS VALIANT	581375	72	277	4 15762	687		998	33	34	V78 08	77
HUXMANS VALIANT REBECCA	2616564	HARMONY VELVETS VALIANT	581375	72	211	3 15328	684		879	32	31	10	76
HUXMANS VALIANT GRETEL	2616566	HARMONY VELVETS VALIANT	581375	72	305	2 15534	622		832	22	29	05	76
HUXMANS VALIANT ELDA	2628569	HARMONY VELVETS VALIANT	581375	73	296	3 14508	509		686	11	32	D78 02	77
HUXMANS VALIANT PENNY	2659750	HARMONY VELVETS VALIANT	581375	73	161	2 15061	542		653	5	27	08	77
HUXMANS VALIANT ROSA	2676468	HARMONY VELVETS VALIANT	581375	74	197	2 15776	636		746	16	28	D78 01	78
MCCREADY FRANK C & JEAN BENNINGTON													
FRALDA HORNETS NEENA	2665136	CLOVELLY TOP HORNET	575666	74	305	1 14695	588		768	16	32	V78 02	78
FRALDA HORNETS OLIVIA	2683085	CLOVELLY TOP HORNET	575666	75	305	1 12848	634		716	22	32	D78 05	77
FRALDA HORNETS ORCHID	2683C87	CLOVELLY TOP HORNET	575666	75	286	1 13548	584		751	19	32	D78 06	77
FRALDA HORNETS OSA	2700707	CLOVELLY TOP HORNET	575666	75	089	1 12219	617		676	17	32	V78 12	77
NEHER DOYLE HUTCHINSON													
SHADY HEITZ EMORYS IDA	2598677	SANDE HILL DOUBLE EMORY	567336	71	241	4 11765	563		771	27	42	D78 02	78
HARMONY T HORNET DOT	2642746	CLOVELLY TOP HORNET	575666	71	207	2 17917	779		1255	42	39	V78 12	77
HARMONY T HORNET FLIRT	2690791	CLOVELLY TOP HORNET	575666	74	305	1 10796	445		662	15	35	V78 03	77
HARMONY T HORNET CONNIE	2690798	CLOVELLY TOP HORNET	575666	75	195	1 11823	557		675	18	30	V78 09	77
NEHER DOYLE & SHARON HUTCHINSON													
HUXMANS VALIANT CELIA	2628567	HARMONY VELVETS VALIANT	581375	72	279	4 15601	687		962	36	34	V78 09	77
PAULEY ROBERT E & DAWN M INMAN													
RIVERSIDE CORPORAL MARCIA	2481C85	APPLEBROOK FAMES CORPORAL	557482	69	305	5 14696	549		763	15	44	V77 01	77
WIEBE VIRGAL & FAMILY CONWAY													
ELM MOOR TOP HORNET NACINE	2700C37	CLOVELLY TOP HORNET	575666	75	208	1 12007	584		692	19	35	V78 08	77
WIEBE VIRGAL & MARLENE CONWAY													
WIEBES BEACON DAWN	2520327	PRAIRE DUNES HAL BEACON	576645	69	305	5 16745	769		831	38	34	V78 02	77
WINN STEVEN RAY BURLINGTON													
WINN ELDORADO NEENA	2608466	CLEVERLANDS GENERAL ELDORADO	552896	72	305	3 15613	750		947	48	41	A78 03	78
HUXMANS VALIANT ROXIE	2647928	HARMONY VELVETS VALIANT	581375	73	305	2 13298	622		809	31	29	V77 12	77
KENTUCKY													
ALLEN JOSEPH W SEBREE													
CLOVER OVERS FABIAN AGNES	2712622	GRANDVIEW WISTARS FABIAN	583550	75	081	1 15018	630		819	35	30	01	78
CLOVER OVERS FABIAN DANA	2713644	GRANDVIEW WISTARS FABIAN	583550	75	094	1 12419	564		653	31	30	01	78
HOCHSTETLER MELVIN L ALLENSVILLE													
PENNYRILE T H GENIE	2592160	CLOVELLY TOP HORNET	575666	71	290	4 14704	623		1169	40	43	D77 07	77
MCDOWELL RAYMOND & GORDON MAGNOLIA													
LYRENE CLINT JUVENA	2564782	KELLOGG NANCES PRINCE	579650	71	285	4 13712	570		887	33	42	D74 09	77

(1) Herd Owner & Address / (2) Cow Names & Reg. No.		(3) Sire Name & Reg. No.		(4) Yr Bn	Av. dec./mo.	(5) Cows Record M	F	(6) Cow Index M	F	Rpt.	(7) Class	(8) Last Calv
NEWMAN CLAUDE B PHILPOT												
SUNNY VIEW BOURBONS PANDA	2646863	SUNNY VIEWS DARI BOURBON	580663	73	200	2 15017	657	746	27	28	V77	12 77
NEWMAN CLAUDE B JR PHILPOT												
SUNNY VIEW MS KITTY	2447764	WOODACRES MONITOR	561796	68	305	6 14770	734	693	43	38	V75	03 77
HORNBACK FARM CORPORAL PAULA	2601442	APPLEBROOK FAMES CORPORAL	557482	72	286	3 14344	695	673	31	42	E77	03 77
SUNNY VIEW JERRYS NADENE	2617110	WALKER FARMS JERRY	555991	72	275	4 12822	536	722	25	40	D75	08 77
NEWMAN MICHAEL LEE PHILPOT												
SUNNY VIEW DB GEMITA	2591597	SUNNY VIEWS DARI BOURBON	580663	71	305	3 16209	656	917	31	32	V77	04 76
PENICK KENT GREENSBURG												
SHUFFETTS DAINTY HORNET	2681950	CLOVELLY TOP HORNET	575666	75	213	1 8193	416	761	23	32		09 77
THOMPSON ROBERT W JR WILMORE												
MOCKING BIRD T H MONA	2678960	CLOVELLY TOP HORNET	575666	75	305	1 12023	568	742	21	30		02 78
LOUISIANA												
CAPDEBOSCQ B J AMITE												
MYOWN PROGRESS PRINCESS	2636583	PINE VISTA PROGRESS	579973	73	253	3 15967	628	1016	29	37	D78	10 77
MYOWN DEACON PAMELA	2665071	LYRENE WISTAR DEACON	582195	74	236	2 12503	589	718	40	33	D78	10 77
DE LEE DONALD RAY CLINTON												
JO MAR T H BOHN	2680142	CLOVELLY TOP HORNET	575666	73	233	3 10357	408	798	14	40		12 77
DEJEAN MRS MAZIE S & FAKOURI NICHOLAS E D/B/A CLOVER FARMS SUNSET												
WALKER FARMS JERRY HALESPOT	2441771	WALKER FARMS JERRY	555991	67	305	3 10860	424	688	27	38		03 77
GREEN BROS DAIRY INC BASTROP												
CONNORDEL CANDY EOLA	2647067	KELLOGG MINNIES CHOICE	580204	73	305	1 11781	525	751	32	33		05 76
LAGREEN HOLLIREX TAMMY	2676398	WELCOME FLASHS HOLLIREX	570735	74	249	1 12996	590	732	39	36		11 76
HARRISON MR & MRS PAUL AMITE												
MASSEYS C BESSIE	2413419	MASSEYS COLONEL	568068	66	302	3 13069	557	663	29	30		03 77
BIG B FARMS SING SONG	2635642	CLEVERLANDS GENERAL ELDORADO	552896	71	291	4 11486	462	651	26	44		05 77
JOHNSON M L MONROE												
BENIGN WOOD TOLL ABODE	2552354	WOODACRES EMPORER	549588	70	256	5 14449	556	730	19	45	V78	01 78
BENIGN EMORYS NONA BRILLIANT	2579978	SANDE HILL DOUBLE EMORY	567336	71	305	4 12480	479	676	12	44	D78	04 77
BENIGN EMORYS WENLEY BRAZEN	2579983	SANDE HILL DOUBLE EMORY	567336	71	289	4 13209	483	802	12	44	A78	08 77
BENIGN EMORYS SUE BERNADETTE	2596766	SANDE HILL DOUBLE EMORY	567336	71	300	4 15244	530	1005	17	44	A78	02 77
BENIGN EMORYS RAPTURE BAMBINO	2596767	SANDE HILL DOUBLE EMORY	567336	71	263	3 12814	502	704	13	42	D78	10 77
BENIGN EMORYS SEAFORTH BIMBO	2596773	SANDE HILL DOUBLE EMORY	567336	71	269	3 13314	531	807	18	43	D78	10 77
BENIGN EMORYS WILDEEN BESSIE	2596789	SANDE HILL DOUBLE EMORY	567336	71	264	4 13960	540	901	20	44	D78	11 77
BENIGN EMORY WALLEAN BLUE	2596802	SANDE HILL DOUBLE EMORY	567336	71	257	3 13008	527	745	16	42	D78	11 77
LAGREEN FORTUNE NAN	2603405	GRAIN MEADOW D FORTUNE	566944	72	288	3 14378	586	747	24	43	A78	08 77
BENIGN FAVORITE ALLUSION CHICO	2615402	EDISTO FARMS FAVORITES BONUS	579589	72	285	3 14156	566	870	24	40	D78	08 77
*BENIGN FAVORITE WAGER CARRIE	2615405	EDISTO FARMS FAVORITES BONUS	579589	72	296	3 13733	510	771	16	40	V78	07 77
BENIGN PREMIER BAYAMO ERYN	2670582	WESTERN GLOW WISTAR PREMIER	585495	74	305	1 14245	603	712	36	32	D78	03 77
BENIGN EMORYS DRAGON FRESCA	2687489	SANDE HILL DOUBLE EMORY	567336	75	153	1 11385	436	658	13	36	D78	11 77
KLEINPETER FARMS DAIRY INC BATON ROUGE												
KLEINPETER FARMS E RHEA	2590297	SANDE HILL DOUBLE EMORY	567336	72	245	4 12779	451	871	12	44		01 78
L AND W NANCE MAY	2659829	NORGERTS ROYAL NANCE	533769	72	288	3 14143	522	689	8	43		07 77
KLEINPETER FARMS E ZORA	2665208	SANDE HILL DOUBLE EMORY	567336	74	268	1 11136	414	653	9	36		07 77
MCCANN E C ALEXANDRIA												
CLARKDELL EMORY KINDNESS	2634060	SANDE HILL DOUBLE EMORY	567336	72	305	2 9995	421	750	17	39		02 77
CLEARVIEWS DEDE	2650598	WELCOME FLASHS HOLLIREX	570735	73	172	2 12445	528	727	36	38		06 77
NORTH LOUISIANA EXPERIMENT STATION CALHOUN												
CALHOUN HOLLIREX ALPHA	2654708	WELCOME FLASHS HOLLIREX	570735	74	260	2 14644	562	698	29	39		08 77
STILLEY H S JR INDEPENDENCE												
PRICE BLACK HORNETS BETH	2694038	CLOVELLY TOP HORNET	575666	74	156	1 12839	555	919	28	35		11 77
WARREN RONNIE AMITE												
REBEL LAND MM HONORS ADE	2566382	MAGNOLIA MOUNDS HONOR	577002	70	286	5 13615	464	696	7	35		08 77
LAGREEN NANCES PRINCE ALMA	2705210	KELLOGG NANCES PRINCE	579650	75	048	1 12302	546	745	34	32		02 78
MAINE												
BUBAR COREY M & SON SAINT ALBANS												
MAPLE ROW FAWN	2592316	KELLOGG MINNIES CHOICE	580204	71	244	4 14287	577	1027	34	40	V77	01 78
MAPLE ROW FAY	2597651	KELLOGG MINNIES CHOICE	580204	71	244	4 15944	673	1227	46	41	D77	01 78
MAPLE ROW FERN	2633453	KELLOGG MINNIES CHOICE	580204	73	256	2 12792	550	752	27	37	V77	08 77
BUBAR DAVID A SAINT ALBANS												
MAPLE ROW FAITH	2585714	KELLOGG MINNIES CHOICE	580204	72	294	3 12628	560	670	24	40	D77	04 77
MAR MIK FARM MARKOWSKI MICHAEL A & MARGARET C OWNERS WINTHROP												
MAR MIK D EMORYS RUBY	2676077	SANDE HILL DOUBLE EMORY	567336	75	220	1 13898	558	675	16	34		08 77
MARKOWSKI MARGARET C WINTHROP												
PLEASANT HILL CHOICE LOUANN	2625813	KELLOGG MINNIES CHOICE	580204	72	229	1 15561	590	876	29	33		08 77
MARYLAND												
BEARD EDWARD M WESTMINSTER												
UNICORN HOLLY HEIRESS	2622371	WELCOME FLASHS HOLLIREX	570735	72	305	2 13404	605	726	35	40		01 77
SANDAWAY D E ROBERTA	2679986	SANDE HILL DOUBLE EMORY	567336	75	281	1 13925	643	844	24	35		07 77
BROWN FRANK D JR PORT DEPOSIT												
MT ARARAT DOUBLE PATINA	2686448	SANDE HILL DOUBLE EMORY	567336	75	262	1 12405	641	728	23	35		07 77
CARSON JACOB B JR RISING SUN												
GREENHURST D E HOPE	2606124	SANDE HILL DOUBLE EMORY	567336	71	249	3 18897	722	1052	18	42	D75	11 77
ROSEWOODS DOUBLE HAPPY	2618519	SANDE HILL DOUBLE EMORY	567336	72	297	3 16755	646	884	15	42	D76	04 77
GREENHURST D E ALMA	2633119	SANDE HILL DOUBLE EMORY	567336	72	296	3 15607	655	704	15	42	V78	06 77
CARSON STEVEN N RISING SUN												
LINDENHOF T DOM OLLY	2603976	LYRENE TOP DOMINO	574020	72	288	4 18198	695	881	18	43	D76	08 77
CLOVERLAND FARMS DAIRY INC PHOENIX												
GOLDEN HAVEN T DS JANA	2556427	WEE MANOR TOP DIVIDEND	579211	70	280	3 16186	617	1211	34	35	E78	04 77
*SONNY ACRES T C HOPE	2589660	WEE MANOR TOP COMMAND	581091	71	243	3 14556	545	1040	19	33	V78	12 77
SONNY ACRES T C SONYA	2589663	WEE MANOR TOP COMMAND	581091	72	305	1 18553	707	1069	27	26	D78	05 77
HOOSIERLAND T C CHIEF T MY GAL	2592219	KELLOGGS T C CHIEF	579293	71	304	3 16798	747	1078	44	36	D74	03 77
SONNY ACRES T C VICKIE	2598248	WEE MANOR TOP COMMAND	581091	71	239	5 11859	531	657	19	36		02 78
SONNY ACRES T C TINKLE	2641129	WEE MANOR TOP COMMAND	581091	73	211	2 14613	586	1051	28	30	V78	06 77
WEE MANOR T D DEEDIE	2649861	WEE MANOR TOP DIVIDEND	579211	72	287	4 16201	710	1053	39	38	V78	02 77
WEE MANOR T D TAFFY	2649865	WEE MANOR TOP DIVIDEND	579211	73	191	2 14151	546	762	17	32	V78	01 78
VALLEY SET HILDIE ELLIE	2662946	HILDIEMAID FLASHS FAME B	571506	74	253	2 14850	599	727	18	39	V78	09 77
WEE MANOR T C HEIDI	2681587	WEE MANOR TOP COMMAND	581091	75	287	1 13695	584	654	17	25	D78	03 77
WEE MANOR T C FANNY	2681588	WEE MANOR TOP COMMAND	581091	74	165	1 20769	682	1194	22	25	V78	10 77
WEE MANOR T C TOOTS	2683398	WEE MANOR TOP COMMAND	581091	74	159	1 17603	578	958	15	24	V78	11 77
WEE MANOR T D DAZZLE	2700129	WEE MANOR TOP DIVIDEND	579211	75	234	1 17015	688	914	29	28	V78	08 77
WEE MANOR T D ROXI	2704175	WEE MANOR TOP DIVIDEND	579211	76	042	1 18118	604	828	19	23		03 78
ENGLAND CHARLES P RISING SUN												
GUERNLAND E GLAD	2576028	SANDE HILL DOUBLE EMORY	567336	71	305	4 12422	491	857	16	43		04 77
GUERNLAND T GRACE	2667914	NOLICHUCKEY T C TRANSFER	575859	75	305	1 14860	528	692	13	34		02 77
ENGLAND T HOWARD NORTH EAST												
ENGLAND FARMS H MILL	2688237	CLOVELLY TOP HORNET	575666	75	305	1 13035	551	755	17	34	V78	03 77

(1) Herd Owner & Address	(2) Cow Names & Reg. No.	(3) Sire Name & Reg. No.	(4) Yr Bn	(5) Cows Record Av. dec./no.	M	F	(6) Cow Index M	F	Rpt.	(7) Class	(8) Last Calv
FOSTER BARBARA LOUISE PARKTON											
MINGODALE HOLLI JOY	2657539	WELCOME FLASHS HOLLIREX	570735	72 249	3	11724	529	695	34	42	12 77
FREY CLETUS HAGERSTOWN											
ROCKY MAPLE HOLLIREX PATTY	2659775	WELCOME FLASHS HOLLIREX	570735	74 265	2	15113	714	717	39	40	09 77
FREY HARRY L JR & SONS HAGERSTOWN											
ROCKY MAPLE F IRENE	2616269	HOUSLEYS DARI FAYVOR	580919	72 298	3	16920	763	1013	45	42	V76 03 77
HAWKER DOUGLAS MAYNARD & EVELYN IRENE MIDDLETOWN											
HAWKERS NOBLE LUCY	2427306	YELLOW CREEK NOBLE CHIEF	528424	67 293	8	11532	525	676	27	46	09 77
HAWKER PAMELA IRENE MIDDLETOWN											
CROWN STONE HORNET FAIRY	2677638	CLOVELLY TOP HORNET	575666	75 305	1	12540	580	827	23	34	04 77
HULL JOHN H JR & HULL ILLONA G WESTMINSTER											
HULLSIDE HORNETS VERONICA	2685920	CLOVELLY TOP HORNET	575666	75 234	1	13759	673	721	21	34	V78 08 77
HULLSIDE TELESTAR HONEY	2688652	MAURANA WIS TELESTAR	586731	75 144	1	15189	712	923	45	30	D78 11 77
LEVEL SQUARE ASSOCIATES HENDERSON											
LEVEL SQUARE EMORY PEACHES	2721761	SANDE HILL DOUBLE EMORY	567336	75 175	1	15243	657	833	22	35	D78 10 77
LEVEL SQUARE EMORY SAP	2721762	SANDE HILL DOUBLE EMORY	567336	75 210	1	12761	514	663	13	35	D78 09 77
LEVEL SQUARE EMORY MA	2721763	SANDE HILL DOUBLE EMORY	567336	75 215	1	15405	684	844	24	35	D78 09 77
LEVEL SQUARE EMORY RED	2721765	SANDE HILL DOUBLE EMORY	567336	75 109	1	13738	664	769	20	34	D78 01 78
MCCAULEY R A & SONS HAGERSTOWN											
GREEN BOTTOM EMORYS OVENA	2593749	SANDE HILL DOUBLE EMORY	567336	71 224	3	12487	562	730	15	40	02 78
SPRING GARDEN DOUBLE DUCHETTA	2647355	SANDE HILL DOUBLE EMORY	567336	73 305	2	11463	426	672	8	39	01 77
SCHNEBLY JOHN B CLEAR SPRING											
CROWN STONE HORNET FLUTE	2687445	CLOVELLY TOP HORNET	575666	75 269	1	14839	651	700	16	34	D78 07 77
SCHNEBLY SETH K CLEAR SPRING											
CROWN STONE HORNET ETTA	2668648	CLOVELLY TOP HORNET	575666	74 305	1	14208	578	668	12	33	V78 03 78
UNICORN ASSOCIATES UNION BRIDGE											
MANOR CHIEFS ANITA	2401003	YELLOW CREEK NOBLE CHIEF	528424	66 301	9	16393	694	960	32	47	D72 07 77
UNICORN PRETTY LILLIAN	2558546	MANOR PRINCE	578583	71 291	5	13888	574	651	18	38	D73 08 77
UNICORN PRETTY INEZ	2558560	MANOR PRINCE	578583	70 305	5	14288	643	724	30	38	D78 06 77
UNICORN EMORY MYRA	2595424	SANDE HILL DOUBLE EMORY	567336	71 305	3	15056	583	900	19	42	D75 02 77
UNICORN TOP LILLIAN	2701668	CLOVELLY TOP HORNET	575666	75 217	1	13483	662	727	23	33	V78 09 77
UNIVERSITY OF MARYLAND COLLEGE PARK											
U OF MD EMORY ELENORE	2649886	SANDE HILL DOUBLE EMORY	567336	73 230	3	14875	636	873	22	37	02 78
U OF MD EMORY WILEEN	2649890	SANDE HILL DOUBLE EMORY	567336	73 298	2	15213	695	916	29	37	07 77
MASSACHUSETTS											
GOODFIELD CHESTER E HARDWICK											
CHOICE BONA OF HARDWICK	2588668	KELLOGG MINNIES CHOICE	580204	71 270	4	12092	493	675	23	41	07 76
M C LOTTIE OF HARDWICK	2641409	KELLOGG MINNIES CHOICE	580204	73 294	3	13801	542	760	22	40	05 77
M C SUPREME OF HARDWICK	2697657	KELLOGG MINNIES CHOICE	580204	75 132	1	12707	537	685	25	32	10 77
GOODFIELD ROBERT G HARDWICK											
M C DUSTY OF HARDWICK	2625586	KELLOGG MINNIES CHOICE	580204	72 242	4	13268	552	828	29	41	12 77
M C NORANDY OF HARDWICK	2627934	KELLOGG MINNIES CHOICE	580204	72 249	3	14319	593	897	32	39	10 77
JORDAN DAIRY FARMS INC RUTLAND											
HOUSATONIC FARMS QUEENY	2424834	OLD HOMESTEAD C A B A PHAREKA	505970	67 289	7	12084	540	828	27	46	08 77
ROBERTSON ROBERT ASHFIELD											
WYNDALE SUCCESS SHERRI	2506574	HANOVER HILL FAME SUCCESS	558237	69 303	5	14473	602	749	17	44	04 77
WYNDALE SUCCESS OLGA	2541592	HANOVER HILL FAME SUCCESS	558237	68 282	5	15499	625	842	18	44	08 77
MICHIGAN											
CAR DALE FARMS SAINT JOHNS											
CAR DALES NANCE GERRY	2515137	LOCKSHORE JANICES WARRIOR	576940	69 298	6	12999	616	655	23	39	D72 02 78
CAR DALE ANITA NOLA	2567218	SANDE HILL DOUBLE EMORY	567336	71 300	3	13756	579	818	20	42	06 77
CAR DALE JEAN DEBBY	2567228	SANDE HILL DOUBLE EMORY	567336	71 295	4	12138	570	688	21	44	06 77
CAR DALE JOAN MAPLE	2613303	LYRENE WISTAR DEACON	582195	72 258	4	12529	620	737	41	39	10 77
CAR DALE MARY MAY	2707959	SANDE HILL DOUBLE EMORY	567336	76 165	1	11098	455	650	12	35	10 77
CAR DALE TESS SILK	2707964	CLOVELLY TOP HORNET	575666	75 082	1	11624	480	751	17	35	10 77
CAR DALE FLUTE LIAL	2707965	CLOVELLY TOP HORNET	575666	75 204	1	11059	519	714	20	36	08 77
CARY CHARLES V ALMA											
CARYS PIONEER CHEERS EDNAH	2568437	KELLOGG NANCES CHEER	576489	71 297	5	16478	702	844	18	39	06 77
CARYS PIONEER EMORYS TANYA	2628160	SANDE HILL DOUBLE EMORY	567336	72 245	4	15385	686	759	14	43	02 78
CARYS PIONEER WINSTON WANDA	2641251	EBER LEA FARMS WINSTON	569288	73 304	3	16889	803	692	30	42	06 77
CARYS PIONEER MACS FERN	2669721	CARYS PIONEER EMORYS MAC	585953	74 188	2	17864	756	774	21	27	02 78
DELAMATER EDWIN & LENA GRAND LEDGE											
SPRING MEADOW FANCY TWANA	2665959	WELCOME WISTARS FANCY	583872	74 212	2	15603	679	802	23	33	12 77
DENDEL JACK ALLEGAN											
DENDELS ORCHARDS PRINCE CHERIE	2518374	DENDELS ORCHARD W PRINCE	578491	70 305	4	19026	807	839	31	33	V76 02 77
DENDELS ORCHARDS EMORY MINNIE	2630911	SANDE HILL DOUBLE EMORY	567336	73 305	2	16541	727	725	22	38	D76 03 78
DUDDLES THOMAS R & ARDITH E LAKE CITY											
TOMAR JESSICA	2600913	SANDE HILL DOUBLE EMORY	567336	72 190	1	13664	505	718	12	35	D76 09 77
DUNN CARL & GAIL CEDAR SPRINGS											
SILVER BIRCH PRINCE AMELIA	2636144	DENDELS ORCHARDS V PRINCE	573064	71 301	2	13942	594	834	36	32	06 77
ELLIS PAT ALLEGAN											
FROSTLAND CORPORAL CELIA	2687814	APPLEBROOK FAMES CORPORAL	557482	73 236	1	24367	990	1012	35	35	D76 08 77
FISH JAMES A & ALICE B HICKORY CORNERS											
LOCKSHORE WISTAR LAVINIA	2616397	LYRENE MYRAS WISTAR	537680	72 301	4	16188	771	709	37	44	V78 07 77
*LOCKSHORE PAT ELSA	2663669	FALCONS WISTAR PATRICIAN	583873	73 284	3	17168	684	986	27	39	V78 08 77
LOCKSHORE PAT TERRY	2663693	FALCONS WISTAR PATRICIAN	583873	74 273	2	16760	693	827	25	37	D78 08 77
*LOCKSHORE WINSTON JAMAICA	2667414	EBER LEA FARMS WINSTON	569288	74 224	3	17537	674	755	21	42	V78 02 78
LOCKSHORE FORTUNE FOLLY	2668492	LOCKSHORE FORTUNE	585722	74 270	2	17585	704	699	18	29	V78 08 77
LOCKSHORE HORNET ALPHEA	2724376	CLOVELLY TOP HORNET	575666	75 163	1	16253	698	745	20	35	05 77
LOCKSHORE HORNET BETHELLE	2724391	CLOVELLY TOP HORNET	575666	75 207	1	16871	602	833	15	36	V78 09 77
FISH JAMES A JR HICKORY CORNERS											
*LOCKSHORE FORTUNE WILLOW	2667429	GRAIN MEADOW D FORTUNE	566944	74 217	3	17350	710	770	22	42	V78 03 78
FISH TAMALYN HICKORY CORNERS											
LOCKSHORE HORNET SANDY	2708712	CLOVELLY TOP HORNET	575666	75 305	1	17075	687	837	20	36	V78 06 77
LOCKSHORE HORNET BURGIE	2724421	CLOVELLY TOP HORNET	575666	75 282	1	14711	576	662	12	36	D78 07 77
HARTWAY KENNETH RICHMOND											
SILVER BIRCH PRINCE FANCY	2636143	DENDELS ORCHARDS V PRINCE	573064	70 274	4	13380	622	786	38	38	09 77
HEBNER THOMAS & PAULETTE BAD AXE											
LOOKWELL TOP VERTA	2700239	CLOVELLY TOP HORNET	575666	75 182	1	11286	505	689	20	34	V78 10 77
KIRKLIN DALE KALAMAZOO											
W HORNET TRUDY OF WALNUT MANOR	2672476	CLOVELLY TOP HORNET	575666	74 173	2	14026	705	747	18	38	D78 02 78
FANCY NIDA OF WALNUT MANOR	2691429	WELCOME WISTARS FANCY	583872	75 201	1	14967	768	660	23	32	V78 09 77
MICHIGAN STATE UNIVERSITY KELLOGG FARM HICKORY CORNERS											
KELLOGG EMORY JOANNE	2519912	SANDE HILL DOUBLE EMORY	567336	69 264	6	17259	804	761	27	45	V78 02 78
DENDELS ORCHARDS M E RUTH	2566550	SANDE HILL DOUBLE EMORY	567336	71 305	4	19512	903	1035	36	43	V78 03 78
CAR DALES EMORY JOY	2600004	SANDE HILL DOUBLE EMORY	567336	72 252	5	16703	799	673	23	44	D75 02 78
KELLOGG T HORNET MARIAM	2628288	CLOVELLY TOP HORNET	575666	73 255	3	17734	764	875	20	41	V78 11 77
KELLOGG EMORYS JANET	2628290	SANDE HILL DOUBLE EMORY	567336	72 305	3	17264	739	749	16	42	D76 04 77

(1) Herd Owner & Address / (2) Cow Names & Reg. No.		(3) Sire Name & Reg. No.		(4) Yr Bn	Av. das.	/no.	(5) Cows Record M	F	(6) Cow Index M	F	Rpt.	(7) Class	(8) Last Calv
KELLOGG EMORY PENNY	2645389	SANDE HILL DOUBLE EMORY	567336	73	222	3	17835	749	923	21	41	V78	02 78
KELLOGG EMORY JENIFER	2645391	SANDE HILL DOUBLE EMORY	567336	73	305	2	16198	748	723	21	39	D76	04 77
KELLOGG EMORYS C LINDY	2654463	SANDE HILL DOUBLE EMORY	567336	72	246	4	16168	661	677	10	43	D78	02 78
KELLOGG TOP HORNETS LONI	2673900	CLOVELLY TOP HORNET	575666	75	217	2	17057	751	760	20	38	D78	12 77
KELLOGG TILLS MINNIE C	2673903	KELLOGG CORPORALS TILL	587498	75	305	1	20638	824	809	25	22	D78	03 77
MAP ACR EMORYS ZENNIA	2678941	SANDE HILL DOUBLE EMORY	567336	74	237	1	16468	812	743	27	35	V78	08 77
MUNGLES EMORY BONS ANN	2686368	KELLOGG EMORYS BON	587601	75	199	1	18013	759	716	25	23	V78	09 77
KELLOGG T HORNETS WILDA	2692433	CLOVELLY TOP HORNET	575666	75	201	1	16108	674	773	18	35	V78	09 77
MIKEK STEVE & SONS SAINT LOUIS													
MIKEK FARMS CORPORAL ALMA	2645781	APPLEBROOK FAMES CCRPORAL	557482	73	223	3	15336	746	848	36	41		01 78
PAVELKA THOMAS MICHAEL & ANDREW STANDISH													
MAP ACR EMORY STARR	2580393	SANDE HILL DOUBLE EMORY	567336	71	273	5	11486	471	656	11	44		10 77
PLEINESS HARLAN E SCOTTVILLE													
SILVER BIRCH PRINCE TRACY	2532927	DENDELS ORCHARDS V PRINCE	573064	70	280	4	15227	751	788	42	38	V76	09 77
SILVER BIRCH PRINCE ESSIE	2532934	DENDELS ORCHARDS V PRINCE	573064	69	277	4	13946	583	671	21	37	D75	09 77
SILVER BIRCH PRINCE BECKY	2648086	DENDELS ORCHARDS V PRINCE	573064	71	305	3	14783	628	685	24	37	D75	05 77
RADER FARMS HOWARD CITY													
RADERS TH TRACY	2662238	CLOVELLY TOP HORNET	575666	74	204	2	10960	514	725	18	39	V78	11 77
RADER HERMAN HOWARD CITY													
RADERS DOUBLE E HILDA	2609072	SANDE HILL DOUBLE EMORY	567336	72	278	3	12667	521	766	16	42	D78	08 77
RADERS DOUBLE E CINDY	2629347	SANDE HILL DOUBLE EMORY	567336	73	281	3	11240	490	685	14	42		07 77
RADERS TH RUTH	2662222	CLOVELLY TOP HCRNET	575666	74	185	2	12609	554	870	21	38	D78	01 78
RADERS TH CORA	2675921	CLOVELLY TOP HORNET	575666	74	254	1	11802	485	714	13	34	V78	07 77
RADERS T H COCOA	2686961	CLOVELLY TOP HORNET	575666	75	121	1	10948	541	685	18	33	V78	11 77
RICH ACRES FARMS BURR OAK													
SILVER BIRCH PRINCE ROSIE	2535468	DENDELS ORCHARDS V PRINCE	573064	70	305	1	13757	620	891	42	28		02 77
SILVER BIRCH PRINCE AZENITH	2636153	DENDELS ORCHARDS V PRINCE	573064	70	160	2	11332	535	718	34	32		03 78
ROTH ALLEN F LOWELL													
LOCKSHORE LANCE FUNNY	2374379	LOCKSHORE NANCE LANCELOT	569828	66	305	6	14555	630	656	14	40		02 77
SCHLICKER ELMER & GLENN FREELAND													
TRI VALLEY DOUBLE EMORY PEARL	2683059	SANDE HILL DOUBLE EMORY	567336	74	254	2	11155	549	677	21	38		09 77
TRI VALLEY DOUBLE EMORY LEE	2683060	SANDE HILL DOUBLE EMORY	567336	74	256	2	13104	612	905	28	38		09 77
SCHUTTE RICHARD MCBAIN													
R JOS DEACONS NELL	2623056	LYRENE WISTAR DEACON	582195	73	305	2	17382	862	1080	60	34		08 76
R JOS PRESTIGE MOLLY	2663942	LYRENE PRESTIGE	585122	74	305	1	16619	729	718	31	21		08 76
R JOS PRESTIGE NELLA	2663948	LYRENE PRESTIGE	585122	74	305	1	16544	772	716	34	21		09 76
SCHWASS JAMES C SCOTTVILLE													
SPRINGDALE EMORY BRENDA	2572763	SANDE HILL DOUBLE EMORY	567336	71	280	5	16550	689	867	19	44		10 77
SMITH ELTON R & GOOD JERRY E CALEDONIA													
BLACK CREEK ROWETTA	2622086	SANDE HILL DOUBLE EMORY	567336	72	300	2	15887	629	892	18	40	D75	03 77
MED O BLOOM WISTAR PAM	2665090	MED O BLOOM MAUDES WISTAR	585357	74	206	2	15671	703	694	26	28	D78	12 77
MED O BLOOM LUKE CONNIE	2690044	DENDELS ORCHARDS EMORY LUKE	585955	75	119	1	16383	791	754	36	21	V78	11 77
TURNER LEAH MARIE HEMLOCK													
TURNER FARM EMORYS SANDE	2560028	SANDE HILL DOUBLE EMORY	567336	71	302	4	11202	489	663	12	43		06 77
TURNER THOMAS J HEMLOCK													
TURNER FARM EMORYS TULIP	2687951	SANDE HILL DOUBLE EMORY	567336	75	305	1	14302	617	717	17	30		03 78
TURNER WILLIAM J & MAXINE HEMLOCK													
TURNER FARM EMORYS NAN	2688486	SANDE HILL DOUBLE EMORY	567336	75	305	1	13488	558	790	19	33		05 77
TURNER FARM EMORYS BELL	2688488	SANDE HILL DOUBLE EMORY	567336	75	183	2	10975	641	658	27	36		02 78
VILLWOCK CLARENCE H & SONS NILES													
CLARAMYS DOUBLE PENNY	2579109	SANDE HILL DOUBLE EMORY	567336	71	292	4	13708	627	682	19	42		01 77
CLARAMYS DOUBLE AGGIE	2613496	SANDE HILL DOUBLE EMORY	567336	72	290	3	15213	661	874	25	41		12 76
CLARAMYS DOUBLE KAY	2631197	SANDE HILL DOUBLE EMORY	567336	73	212	3	13073	517	748	18	41		08 77
CLARAMYS HORNETS CARMEN	2665151	CLOVELLY TOP HORNET	575666	74	173	1	15596	532	938	17	34		08 76
WATSON WARREN E HEMLOCK													
WATSON SULTAN LOU	2421787	LOCKSHORE MAGAR SULTAN	555398	67	305	7	13306	528	691	14	40		04 77
WATSON CAESAR DELL	2518202	WATSON SULTAN CAESAR	576557	69	296	5	14631	595	906	26	35		07 77
WATSON D EMORY PHYLLIS	2589739	SANDE HILL DOUBLE EMORY	567336	71	273	4	13812	560	866	19	43		10 77
WATSON BENS TANYA	2613647	WATSON DARIMOST BEN	581433	72	305	3	14456	688	672	29	33		05 77
WATSON D EMORY DECCA	2673952	SANDE HILL DOUBLE EMORY	567336	74	305	1	13294	584	719	16	34		03 78
WITT ROY BYRON													
EMORYS QUEEN STAR	2616973	SANDE HILL DOUBLE EMORY	567336	72	275	4	13418	565	771	19	41		09 77
WOOD RONALD M SCOTTVILLE													
COLBYS PORTIA	2489784	LYRENE MAY ROSE PRINCE	553667	69	271	7	15762	695	660	30	46	V75	01 78
MAPLE WOOD EMORYS TURTLE	2590278	SANDE HILL DOUBLE EMORY	567336	71	290	4	14384	673	793	26	44		06 77
WORDELMAN NORMAN THREE RIVERS													
*WORDELMANS DOUBLE E CHER	2628704	SANDE HILL DOUBLE EMORY	567336	71	266	3	14366	580	846	17	41	V78	09 77
*WORDELMANS DOUBLE E CHANDAR	2651979	SANDE HILL DOUBLE EMORY	567336	72	305	2	15505	680	887	22	39	V78	03 77

MINNESOTA

(1) Herd Owner & Address / (2) Cow Names & Reg. No.		(3) Sire Name & Reg. No.		(4) Yr Bn	Av. das.	/no.	(5) Cows Record M	F	(6) Cow Index M	F	Rpt.	(7) Class	(8) Last Calv
ABRAHAMSON DAVID A BROWERVILLE													
DA MAR ELDORADO GOLDIE GENEVA	2518577	CLEVERLANDS GENERAL ELDORADO	552896	69	276	6	13702	659	673	31	45	D76	11 77
ALDRICH GERALD H BUFFALO													
SILVER GABLES FATE	2699145	CLEVERLANDS GENERAL ELDORADO	552896	73	288	3	12895	543	783	30	42	D76	07 77
BACKES CARL H SAUK RAPIDS													
MAYWOOD ROAD QUANTITY KITTY	2666850	SCHWINGHAMER FARM QUANTITY	579362	74	258	2	14918	607	762	27	39		08 77
BARLAU GORDON H & FAMILY NORWOOD													
EVERGREEN FARM RITA	2678788	CLOVELLY TOP HORNET	575666	75	081	1	15749	772	943	31	33		01 78
BOLDTHEN DION R LE SUEUR													
SHARON MAPLES SUCCESS QUAD	2573550	HANOVER HILL FAME SUCCESS	558237	71	304	4	12054	518	684	15	44		03 77
BOLDTHEN L A LE SUEUR													
WHITE OAK SLOPE KATE	2510561	CLEVERLANDS GENERAL ELDORADO	552896	69	294	5	12460	588	845	40	45		07 77
SHARON MAPLES BART UALA	2680923	GRANDVIEW WISTARS BART	585136	75	300	1	12650	657	736	41	32		04 77
SHARON MAPLES TOP H URSA	2696624	CLOVELLY TOP HORNET	575666	75	120	1	10319	416	706	17	34		11 77
CAPPO ART CHISHOLM													
MESABA EXTRA ADA	2621547	MESABA NANCE EXTRA	583450	72	248	3	13895	528	677	14	32	D76	09 77
U OF MINN GR R DENA	2626998	ROES MOR E DISTINCTION	548128	73	261	2	14249	555	672	19	39	D76	08 77
MESABA EXTRA RACINA	2641626	MESABA NANCE EXTRA	583450	73	270	3	13413	569	709	24	32	V76	09 77
CAPPO ART & MARILYN CHISHOLM													
*MESABA EXTRA LUSTREE	2622732	MESABA NANCE EXTRA	583450	72	232	3	14673	528	800	15	32	V76	01 78
DALLENBACH MRS W J MORGAN													
W J HORNET LINDA	2701996	CLOVELLY TOP HCRNET	575666	75	124	1	11693	509	801	20	34		12 77
FORNER DONALD J CHASKA													
THREE CLIFFS FOREMOST PEACH	2589628	GAYOSO VIEW FAMES FOREMOST	558793	71	266	4	12675	475	717	20	43	V76	10 77
THREE CLIFFS HORNET ANNIE	2695165	CLOVELLY TOP HORNET	575666	75	224	1	10550	430	695	16	35		08 77
THREE CLIFFS FABIAN AVIS	2695169	GRANDVIEW WISTARS FABIAN	583550	75	104	1	11114	431	791	33	31		12 77
THREE CLIFFS FABIAN AGNES	2695171	GRANDVIEW WISTARS FABIAN	583550	75	119	1	10164	351	728	27	31		12 77
FREIHEIT DAMON LAKE CITY													
GOOSE HILL HORNETS JEWEL	2685551	CLOVELLY TOP HCRNET	575666	75	081	1	11633	409	726	14	33		01 78

(1) Herd Owner & Address / (2) Cow Names & Reg. No.		(3) Sire Name & Reg. No.		(4) Yr Bn	(5) Cows Record Av. dec./no.	M	F	(6) Cow Index M	F	Rpt.	(7) Class	(8) Last Calv
FUCHS WALTER R & MICHAEL W NERSTRAND												
BOULDER CREEK L SALEM	2687427	NANCES LEADER OF MAPLE VUE	573968	75	138 1	14296	612	669	13	33	11	77
GIEBENHAIN LYLE A NORWOOD												
GIEBENHAIN FARMS E NORMA	2670879	SANDE HILL DOUBLE EMORY	567336	73	269 2	11346	427	666	16	37	04	77
GNAN EARL F NORWOOD												
GNAN FARMS T H AILEEN	2697834	CLOVELLY TOP HORNET	575666	75	089 1	11684	575	670	17	33	01	78
GNAN FARMS T H HATTIE	2697838	CLOVELLY TOP HORNET	575666	74	244 2	11169	494	652	16	38 D76	10	77
GNAN FARMS T H JULIET	2697840	CLOVELLY TOP HORNET	575666	74	305 1	12482	528	684	15	34	12	76
HEINS RUSSELL & BERNICE EYOTA												
BERNELL K CYNTHIA	2685621	KELLOGG NANCES PRINCE	579650	75	305 1	14101	719	673	32	32	03	77
JOHNSON CARL E BARNUM												
CLOVER GLEN DORA	2677554	CLOVELLY TOP HORNET	575666	74	285 1	8538	382	662	17	36	06	77
KIMM FRANK & FAMILY PELICAN RAPIDS												
STONE HOUSE HORNETS FAYE	2685590	CLOVELLY TOP HORNET	575666	75	043 1	12767	635	690	20	32	02	78
KURTH ROGER STEWART												
T WAY HORNET CHIPPER	2691297	CLOVELLY TOP HORNET	575666	74	278 1	11644	523	752	22	35	10	76
LASKA BEN J & FAMILY WINONA												
SHADY BROOK BOOTS HILL	2622969	LANCES KING BILLY	557737	73	208 3	15273	545	656	10	40	08	77
LASKA RICHARD K WINONA												
MESABA EXTRA VIVIAN	2641614	MESABA NANCE EXTRA	583450	73	174 2	14025	650	680	26	27	02	78
MELCHERT MARTIN GILBERT WACONIA												
PLEGROVSANT HORTY	2662817	SANDE HILL DOUBLE EMORY	567336	73	257 3	12550	501	783	14	42 V76	11	77
NELSON ORVILLE S WEBSTER												
HAZELWOOD ACMES ALICE	2626920	HOMINY HILL ACME	550014	72	252 4	15139	576	691	15	43	01	78
RAISANEN PAUL COKATO												
PIONEER LANE HORNET CLOVER	2686712	CLOVELLY TOP HORNET	575666	74	199 1	13356	483	758	14	35	09	77
PIONEER LANE EMORYS FERN	2713139	SANDE HILL DOUBLE EMORY	567336	75	113 1	12368	490	663	12	34	12	77
RUBLE RICHARD W AUSTIN												
VALETA OF LONGWOOD	2693511	CLOVELLY TOP HORNET	575666	75	160 1	12401	542	762	21	32	10	77
HILARY OF LONGWOOD	2694941	CLOVELLY TOP HORNET	575666	75	106 1	10564	416	726	17	30	12	77
GLASS E OF LONGWOOD	2699588	CLOVELLY TOP HORNET	575666	75	109 1	10165	487	712	20	30	12	77
BLUE MARGO OF LONGWOOD	2699589	CLOVELLY TOP HORNET	575666	75	118 1	10262	501	715	20	30	12	77
SCHRUPP DAVID M & PAMELA A COLOGNE												
EMPIRE FARM CHERRY	2695930	MELCHERT FARMS DARI KINGSMAN	586126	73	220 3	14000	628	694	28	32 D76	03	78
SCHWINGHAMER BERT & GERT ALBANY												
*MYOWN DEACONS PAM	2654130	LYRENE WISTAR DEACON	582195	74	305 2	18616	829	1210	51	33 V76	05	77
SKAAR CHRIS W & SONS HAYWARD												
PINE RIDGE SUCCESS LEAH	2612185	HANOVER HILL FAME SUCCESS	558237	72	266 4	16200	687	761	15	43 V76	11	77
SKAAR JAMES & FAMILY HAYWARD												
GOLDEN HART T HORNETS BEA	2708796	CLOVELLY TOP HORNET	575666	75	259 1	12056	488	805	19	34	07	77
STOLTZ KENNETH & FAMILY WINONA												
HILLDALE D E SKIPPY	2633584	SANDE HILL DOUBLE EMORY	567336	72	305 2	12645	578	654	16	39 V76	04	77
THOMPSON RAYMOND H & SYLVA WASECA												
THOMPSONS MAYMES MAVIS	2601430	SCHWINGHAMER FARM QUANTITY	579362	72	225 2	16580	710	709	28	38 V76	06	76
UNIVERSITY OF MINNESOTA GRAND RAPIDS												
U OF MINN GR C TAFFY	2679670	CLOVELLY TOP HORNET	575666	75	305 1	15305	634	835	18	34	02	77
U OF MINN GR R TAMMY	2679672	CLOVELLY TOP HORNET	575666	75	305 1	15601	725	853	24	35	03	77
UNIVERSITY OF MINNESOTA SAINT PAUL												
U OF MINN R BOLD AND BRIGHT	2622873	SANDE HILL DOUBLE EMORY	567336	72	262 4	13050	631	700	26	42 D75	11	77
U OF MINN R EMORY SPUN SILVER	2622874	SANDE HILL DOUBLE EMORY	567336	72	297 3	15843	703	970	26	42 A76	07	77
U OF MINN R WOUNDED KNEE	2632638	SANDE HILL DOUBLE EMORY	567336	73	304 3	13668	562	725	11	42 A75	04	77
U OF MINN R TWO AND FROH	2632640	SANDE HILL DOUBLE EMORY	567336	73	303 3	13911	579	749	13	42 A75	06	77
U OF MINN R BANKERS DREAM	2654395	WELCOME FLASHS HOLLIREX	570735	73	305 2	15539	683	779	35	39 D76	05	77
U OF MINN R FLIGHT OF FANCY	2683150	CLOVELLY TOP HORNET	575666	74	305 1	13467	592	751	16	34	04	77
U OF MINN R SILVERS MISTAKE	2683153	CLEVERLANDS GENERAL ELDORADO	552896	75	272 1	14530	699	656	27	35	07	77
U OF MINN R LEAVE ME ALONE	2694951	CLOVELLY TOP HORNET	575666	75	197 1	13101	610	787	21	32	10	77
U OF MINN R STINGING CHICKEN	2709579	CLOVELLY TOP HORNET	575666	76	042 1	11555	532	665	17	30	03	78
VOORHEES LEONARD & SONS DANVERS												
LENMAR SPOTTY H SPOT	2628202	NORTHERN HERMES	543158	72	305 3	13811	586	665	23	41 V76	04	77
*LENMAR LADYS FAY	2654182	HOUSLEYS DARI FAYVOR	580919	73	297 2	17608	708	962	36	39 V76	06	77
WACHHOLZ EARL WINONA												
HILLDALE T H SHARON	2671680	CLOVELLY TOP HORNET	575666	74	265 1	15132	670	852	24	34	07	77
HILLDALE T H HONEY	2671681	CLOVELLY TOP HORNET	575666	74	305 1	13536	673	697	22	33	05	77
HILLDALE T H KAY	2671683	CLOVELLY TOP HORNET	575666	74	179 2	14596	660	814	21	38	02	78
HILLDALE T H SANDY	2671684	CLOVELLY TOP HORNET	575666	74	305 1	15018	598	740	14	34	02	77
WALKER DONALD R & SON FARIBAULT												
DONLO FARM TOP MAUDE	2710384	CLOVELLY TOP HORNET	575666	75	048 1	10158	482	680	19	33	02	78
DONLO FARM TOP CECLIA	2710385	CLOVELLY TOP HORNET	575666	75	174 1	11701	489	754	19	33	10	77
WIRT RUSSELL J & FAMILY LEWISTON												
MAPLE LEAF ROSE GRATITUDE	2608291	LYRENE MAY ROSE PRINCE	553667	72	305 3	18639	819	790	34	42 A75	05	77
OAK HOLLOW PETE COPETTE	2641703	WAGNERS S PETE	578228	73	259 3	14981	614	652	16	37	10	77
LUST ACRES HORNETS JULIA	2685335	CLOVELLY TOP HORNET	575666	75	285 1	14276	567	795	18	35	07	77
MISSISSIPPI												
BARHAM ROBERT M & DARNELL RALPH B COLDWATER												
CLEARVIEWS EVA HELENE	2706483	CLOVELLY TOP HORNET	575666	74	305 1	12320	472	684	16	32	03	78
CHAPMAN E F MAGNOLIA												
CLECO PATRICK CONNIE	2305485	RED LEVEL BEAUTY PATRICK	557626	64	290 6	14245	555	1145	40	39	08	77
COLUMBIA TRAINING SCHOOL COLUMBIA												
CUS GEE MAESTRO SHEILA	2591039	PRICE BLACK KUBILEES MAESTRO	573318	71	305 4	13635	544	653	26	42	04	77
ECKFORD JAMES W STARKVILLE												
CUS GEE EMORY SUGAR	2656432	SANDE HILL DOUBLE EMORY	567336	73	305 2	15457	624	899	25	36 D75	11	77
MCGEE WILLIAM H STARKVILLE												
CUS GEE HOLLIREX MAYDETTE	2656448	WELCOME FLASHS HOLLIREX	570735	73	305 2	16399	594	663	25	39 D76	02	78
MENGEL DAVID A & JUDY K STARKVILLE												
WILANOR MASTER JEANIE	2628470	MAGNOLIA NANCE MASTER	584811	73	252 3	14086	612	656	29	29 V77	10	77
MILLER MAX L GULFPORT												
TWIN PALM EMPORER MARIE	2514699	WOODACRES EMPORER	549588	69	265 6	13155	488	678	18	45 D72	06	77
MISSISSIPPI STATE UNIVERSITY STATE COLLEGE												
MAGNOLIA EMORY MAY	2605516	SANDE HILL DOUBLE EMORY	567336	71	305 4	15432	579	837	15	43 D75	02	77
MAGNOLIA HOLLIREX PEARLIE	2695942	WELCOME FLASHS HOLLIREX	570735	75	154 1	15275	696	724	37	35 V77	10	77
QUAILES CREST FARM & DAIRY FERNWOOD												
CLARKDELL EMPORER BETTY	2547324	WOODACRES EMPORER	549588	70	274 6	12463	482	659	19	45	11	77
QUAILES CREST D E MAPLE	2646371	SANDE HILL DOUBLE EMORY	567336	71	305 3	11188	442	688	16	42	05	77
QUAILES CREST PRINCE MARTY	2646405	SANDE HILL DOUBLE EMORY	567336	73	243 3	12116	492	774	19	42	12	77
QUAILES CREST COR SUGAR	2646406	APPLEBROOK FAMES CORPORAL	557482	73	256 3	12909	563	706	27	42	11	77
QUAILES CREST D E HILDE	2646407	SANDE HILL DOUBLE EMORY	567336	73	278 3	10984	444	664	15	42	09	77
QUAILES CREST PRINCE DALE	2646408	SANDE HILL DOUBLE EMORY	567336	73	294 2	12206	477	748	17	40	06	77

(1) Herd Owner & Address / (2) Cow Names & Reg. No.		(3) Sire Name & Reg. No.		(4) Yr Bn	(5) Cows Record Av. dac./no.	M	F	(6) Cow Index M	F	Rpt.	(7) Class	(8) Last Calv
MISSOURI												
ARROWOOD CYNTHIA PURSLEY SPRINGFIELD												
PGF INVINCIBLE IMOGENE	2542508	P G F INVINCIBLE	579552	70	305 2	15322	674	822	34	28	05	77
P G F PROGRESS MO INA	2691707	PINE VISTA PROGRESS	579973	73	305 2	11990	484	705	20	32	03	78
BARNHART ERIC D SPOKANE												
ALVIEW HORNETS LENORE	2679734	CLOVELLY TOP HORNET	575666	75	305 1	14256	658	698	19	35	D78 05	77
BIERBAUM BROS AUGUSTA												
BIERBAUMS CECILIAS LILLIAN	2687125	CLOVELLY TOP HORNET	575666	75	239 1	12037	486	706	15	34	07	77
BIERBAUMS ROSELLEN EDNA	2687127	CLOVELLY TOP HORNET	575666	75	064 1	10574	425	710	14	33	12	77
BRAYTON LINDSEY BUTLER												
LIN ROSE T H DELLA	2701998	CLOVELLY TOP HORNET	575666	75	148 1	11058	487	699	18	34	V78 10	77
DAVIS ROBBY VERONA												
GOLDEN ACRES W MAIZIE	2510068	GOLDEN ACRES WILLIE	575171	69	182 4	14055	613	684	26	32	E78 11	77
FRANKENBACH MARLA R HANNIBAL												
GEO MARS DOM MAC MAUDE	2642392	GEO MARS SAINT DOM MAC	585183	73	302 2	15727	701	780	27	28	D75 09	76
FRANKENBACH ROBERT HANNIBAL												
CHAMP DIVIDENDS FELCIA	2564563	SUNESLOPE CHAMP DIVIDEND	576656	70	283 5	15375	679	842	29	42	V74 10	77
GATES CHARLES L CAIRO												
SAM E JOS FARGO LINDA	2669316	LYRENE FARGO	574026	74	305 1	15038	618	689	24	34	V78 04	77
GATES SANDRA MESSER CAIRO												
SAM E JOS FOREMOST EMPRESS	2505287	GAYOSO VIEW FAMES FOREMOST	558793	69	300 5	14910	622	879	33	44	V75 07	77
SAM E JOS FOREMOST LEEANN	2539073	GAYOSO VIEW FAMES FOREMOST	558793	70	264 5	14266	638	711	32	44	V77 12	77
SAM E JOS PRINCE HOLYNN	2654146	KELLOGG NANCES PRINCE	579650	74	210 2	19222	865	1201	56	38	V78 11	77
TIMBER RIDGE BART SHANNAH	2688083	GRANDVIEW WISTARS BART	585136	74	305 1	15810	681	864	37	33	V78 03	77
KASTENDIECK CARL E BILLINGS												
CLOVERDELLS BRETTAS BELLE	2676647	CLOVELLY TOP HORNET	575666	74	252 2	15377	696	805	22	40	V78 09	77
CLOVERDELLS BERTHAS BETH	2676649	CLOVELLY TOP HORNET	575666	75	305 1	14312	712	651	16	30	V78 03	77
CLOVERDELLS SUGARS SHERIL	2693562	CLOVELLY TOP HORNET	575666	75	240 1	17886	804	938	27	34	V78 08	77
KASTENDIECK PAUL A BILLINGS												
CLOVERDELLS SOPHIAS SUNNIE	2676651	CLOVELLY TOP HORNET	575666	74	237 2	17052	813	974	33	39	V78 10	77
CLOVERDELL LUCYS LOIS	2676652	CLOVELLY TOP HORNET	575666	75	189 2	14615	778	680	27	35	V78 01	78
LESMEISTER CLEM BUTLER												
CRYSTAL SPRING SARGENT FRANKE	2648569	LYRENE DUKE SARGENT	582196	73	242 3	14854	546	701	18	31	12	77
LESMEISTER DONALD J & HAZEL M BUTLER												
CAMELOT C T H COLLEEN	2686628	CLOVELLY TOP HORNET	575666	75	064 1	11773	507	692	19	30	02	78
MESSER MR & MRS SAMUEL CAIRO												
MESSERS FAMES NORMA	2458774	HENSLEE FARMS V FAME	512974	68	300 6	13902	541	656	14	45	D75 10	77
TIMBER RIDGE SUCCESS BONNIE	2687255	HANOVER HILL FAME SUCCESS	558237	74	197 2	14708	620	685	16	40	D78 12	77
PARROTT SAMUEL H KNOB NOSTER												
J MAR NELL TOP JOLLY ALICE	2588622	FOREMOST TOP JOLLY	580792	71	273 4	13623	619	670	20	39	V78 09	77
PURSLEY RAY W SPRINGFIELD												
P G F INVINCIBLE INELLA	2530021	P G F INVINCIBLE	579552	68	305 2	14811	654	833	36	28	03	77
RAAF RICHARD GERALD												
BOEUF VALLEYS KNP LOVELY	2715278	KELLOGG NANCES PRINCE	579650	75	114 1	12658	590	755	33	32	12	77
SCHABBING CHARLES E CAPE GIRARDEAU												
RAMSEY CREEK KNP DOROTHEA	2657131	KELLOGG NANCES PRINCE	579650	74	229 3	12861	613	688	30	40	01	78
SCHABBING WILLIAM H CAPE GIRARDEAU												
RAMSEY CREEK KNP BELLE	2657132	KELLOGG NANCES PRINCE	579650	74	305 2	13561	650	675	30	38	03	78
SPRICK MARVIN A NEW HAVEN												
TRANSFER VALORS TESSIE	2360698	METZGER FARMS TRANSFER VALOR	539742	65	299 10	13647	694	702	45	47	V74 08	77
STEWART ROLLAN C MACOMB												
STEWARTS SALLY ANN	2694973	NOLICHUCKEY T C TRANSFER	575859	75	044 1	20965	771	723	16	28	V78 03	78
UNGER LELAND NEW HAVEN												
LEE VIS B TOPSY	2674702	GRANDVIEW WISTARS BART	585136	74	305 1	14786	647	851	38	32	D78 03	78
UNIVERSITY OF MISSOURI COLUMBIA												
FOREMOST EMORY V H FAITHFUL	2591409	SANDE HILL DOUBLE EMORY	567336	71	297 4	10876	474	673	18	44	D74 02	78
FOREMOST EMORY C Q ROSE	2659520	SANDE HILL DOUBLE EMORY	567336	73	279 3	13065	488	931	18	42	V78 07	77
FOREMOST TOP HORNET NETORIA	2681427	CLOVELLY TOP HORNET	575666	75	163 1	9665	391	656	15	35	03	77
FOREMOST TOP HORNET ALICE	2681871	CLOVELLY TOP HORNET	575666	75	276 1	10562	422	724	17	36	D78 02	78
FOREMOST TOP HORNET MIMOSA	2681872	CLOVELLY TOP HORNET	575666	75	305 1	12720	509	888	24	36	V78 03	77
VIETEN DAVID LESLIE												
COVE VIEW HORNET MAVIS	2692334	CLOVELLY TOP HORNET	575666	75	252 1	10493	484	819	24	34	07	77
VIETEN NOEL LESLIE												
COVE VIEW HORNET ELANE	2685883	CLOVELLY TOP HORNET	575666	75	058 1	8168	367	748	19	32	01	78
WITHERSPOON MARK SPRINGFIELD												
PRICE BLACK GRANDVIEW VIGOR	2655373	GRANDVIEW WISTARS FABIAN	583550	74	195 1	9494	472	711	38	30	D78 10	77
HART LANE EMORYS LETTY	2660110	SANDE HILL DOUBLE EMORY	567336	74	278 2	12236	524	729	20	39	V78 08	77
HART LANE HORNETS PRINCESS	2678151	CLOVELLY TOP HORNET	575666	75	248 1	15057	702	950	29	35	V78 01	77
MONTANA												
BECKER HERMAN BALLANTINE												
BECKER FARMS SUPREME WANDA	2590476	BECKER FARMS PRINCE SUPREME	579954	71	277 4	16084	626	664	7	33	V77 09	77
BECKER FARMS TH JULIA	2693701	CLOVELLY TOP HORNET	575666	75	182 2	14496	649	769	15	39	D77 02	78
BECKER FARMS TH PANSY	2704542	CLOVELLY TOP HORNET	575666	75	060 1	14872	663	789	19	33	02	78
NEBRASKA												
BEHRENS GAYLE E MEAD												
GAY ACRES HORNETS BETSY	2698388	CLOVELLY TOP HORNET	575666	75	303 1	11549	435	788	16	35	02	77
BREMER MR & MRS ARNOLD F & SONS PALMYRA												
FAWNLYN T C JANICE	2400113	GAYOSO VIEW TOP COMMAND	549235	66	292 9	12431	491	650	6	46	V74 09	77
FAIRLEY ANDY FAIRBURY												
FAIRLEY FARM T P IRIS	2693433	MCDONALDS TOP PILOT	585588	75	242 1	12469	603	656	21	30	V78 08	77
FAIRLEY ANDY ALICE & TIMOTHY FAIRBURY												
FAIRLEY FARM M DIXIE	2557436	PRICE BLACK KUBILEES MAESTRO	573318	70	293 6	13971	662	667	29	45	V78 08	77
*FAIRLEY FARM F V DEB	2615020	HOUSLEYS DARI FAYVCR	580919	72	293 3	16327	807	905	43	42	V78 06	76
*FAIRLEY FARM F V DINA	2669260	HOUSLEYS DARI FAYVCR	580919	74	275 2	16180	753	804	34	38	V78 08	77
FAIRLEY LEA FAIRBURY												
FAIRLEY FARM F V SYBLE	2615C22	HOUSLEYS DARI FAYVCR	580919	72	254 3	14287	761	703	41	41	D78 11	77
FAIRLEY FARM F V LILY	2669265	HOUSLEYS DARI FAYVCR	580919	74	043 1	16897	744	708	31	32	V78 04	77
HAYS RICHARD A ODELL												
HAYSETTS ELDORADO MELLIE	2477450	CLEVERLANDS GENERAL ELDORADO	552896	68	303 7	13672	633	708	29	46	V75 05	77
HAYSETTS ELDORADOS GINGER	2477469	CLEVERLANDS GENERAL ELDORADO	552896	68	304 7	14352	626	775	27	46	V75 03	77
HAYSETTS ELDORADOS MELANIE	2626391	CLEVERLANDS GENERAL ELDORADO	552896	73	305 3	17406	710	987	33	42	D75 06	77
HAYSETTS ELDORADO POOTH	2647440	CLEVERLANDS GENERAL ELDORADO	552896	73	272 2	14411	540	677	17	40	D77 07	77
WITTS END HORNET PHYLLIS	2676553	CLOVELLY TOP HORNET	575666	74	167 1	11440	582	727	24	32	V78 02	77
HAYSETTS HORNETS MERRIE	2680459	CLOVELLY TOP HORNET	575666	75	221 1	14932	608	841	20	35	V78 08	77
HAYSETTS FAYVORS DORRIE	2680470	HOUSLEYS DARI FAYVOR	580919	75	221 1	17786	648	761	24	36	D78 08	77
HAYSETTS HORNETS STELLA	2680474	CLOVELLY TOP HORNET	575666	75	235 1	13362	573	701	17	35	D78 07	77
HAYSETTS HORNETS RAMONA	2680863	CLOVELLY TOP HORNET	575666	75	246 1	15532	629	862	21	35	D78 07	77
NANCYS HORNETS PROBLEM	2695813	CLOVELLY TOP HORNET	575666	75	237 1	14786	552	807	15	35	D78 07	77

(1) Herd Owner & Address / (2) Cow Names & Reg. No.		(3) Sire Name & Reg. No.		(4) Yr Bn	Av. dax./no.	(5) Cows Record M	F	(6) Cow Index M	F	Rpt.	(7) Class	(8) Last Calv
HAYSETTS HORNETS CANDY	2699869	CLOVELLY TOP HORNET	575666	75	090 1	12992	555	723	13	33	D78	12 77
HAYSETTS HORNETS RACHEL	2699871	CLOVELLY TOP HORNET	575666	75	174 1	12653	558	677	17	35	D78	09 77
OKOBOJI NAOMI NELLIE	2701556	CLOVELLY TOP HORNET	575666	75	054 1	12040	455	678	8	32	D78	01 78
HAYS STEPHEN ALLEN ODELL												
WITTS END HORNETS DANIELLE	2678784	CLOVELLY TOP HORNET	575666	75	053 1	10021	795	654	30	30	V78	06 77
HAYSETTS HORNETS BARBIE	2680478	CLOVELLY TOP HORNET	575666	75	171 1	14370	617	799	21	35	V78	09 77
IMIG FARMS SEWARD												
IMIG FARMS O BABE	2399914	BROWNIES FARMS OPTIMIST	549342	66	305 8	12380	535	732	19	45	V71	03 78
IMIG FARMS L K B TWILA	2626676	LANCES KING BILLY	557737	72	305 3	14250	639	730	26	42	D78	04 77
*IMIG FARMS DARI HONEY	2639958	HOUSLEYS DARI FAYVOR	580919	73	267 3	14184	621	800	33	42	E78	09 77
GAY ACRES LEADERS MONICA	2673275	NANCES LEADER OF MAPLE VUE	573968	74	195 2	13727	598	867	25	37	V78	12 77
IMIG FARMS HORNETS GRATEFUL	2697534	CLOVELLY TOP HORNET	575666	75	118 1	11710	477	705	15	33	D78	12 77
KONECKY MR & MRS TOM & FAMILY WAHOO												
LUST ACRES LEADERS GOLDIE	2672381	NANCES LEADER OF MAPLE VUE	573968	75	305 1	15055	650	706	14	33	D78	03 77
ONDRACEK JOSEPH C FREMONT												
MISSLETOESI JERI TOP HORNET	2725610	CLOVELLY TOP HORNET	575666	75	042 1	9480	352	682	15	31		02 78
PFEIFFER ROBERT D ARLINGTON												
PFEIFFER DISTINCTION HOPE	2621425	ROES MOR E DISTINCTION	548128	72	302 3	15118	655	682	26	41		02 77
PFEIFFER LEADER TRICIA	2663522	NANCES LEADER OF MAPLE VUE	573968	74	174 1	14006	521	693	9	32		10 77
PFEIFFER LEADER DAISY	2678C66	NANCES LEADER OF MAPLE VUE	573968	74	186 2	14440	614	843	18	36		12 77
PFEIFFER WALTER R & HERMAN W ARLINGTON												
MIDLAND LEADER VERONICA	2663523	NANCES LEADER OF MAPLE VUE	573968	74	270 2	11897	497	655	12	37		06 77
WHITE TOM JR & FAMILY FALLS CITY												
TIMBERVIEW ADALIAS ANNID	2497519	CLEVERLANDS GENERAL ELDORADO	552896	68	302 6	13637	551	702	22	45		05 77
WITTSTRUCK MR & MRS DWAYNE & FAMILY MARTELL												
CEDAR MANOR HORNETS LOTTIE	2622977	CLOVELLY TOP HORNET	575666	72	237 3	9578	400	651	16	42		04 77
WITTS END HORNETS LIZA	2647C65	CLOVELLY TOP HORNET	575666	73	146 1	11672	487	727	18	34		05 76
NEW HAMPSHIRE												
DUNNING H S WALPOLE												
LERSON LAWN JASONS OLGA	2524305	WYNO FAMES JASON	566205	69	267 6	16811	767	657	24	44	A72	01 78
VALLEY FARMS PRIDES PETUNIA	2658122	KELLOGG NANCES PRINCE	579650	74	242 2	13470	555	800	28	38	D77	09 77
VALLEY FARMS JOYS JOYCE	2681705	KELLOGG NANCES PRINCE	579650	75	305 1	11562	482	692	27	32	F77	04 77
MATHEWSON MARTHA SUE HANCOCK												
TOICE KMC ALICE	2698747	KELLOGG MINNIES CHOICE	580204	76	064 1	11932	508	673	25	30		01 78
STUART LAURA STRATHAM												
STUARTCLAN TOP HORNET CLOVER	2705502	CLOVELLY TOP HORNET	575666	75	147 1	14474	625	676	15	30		10 77
NEW JERSEY												
MYERLYN FARM ELMER												
MYERLEA GOLDEN HILMAS	2551930	MYERLEA DARIMOST GOLDEN	577115	70	260 5	13646	642	770	31	35		07 77
MYERLYN HAPPY QUINCE	2573203	MYERLEA DARIMOST HAPPY	580139	71	305 4	13905	578	696	13	34		04 77
MYERLYN EMORY BOUQUET	2584865	SANDE HILL DOUBLE EMORY	567336	71	257 4	12496	580	827	19	44		12 77
SCOTT EDWARD JR LAFAYETTE												
ONAHILL M C ELLEN	2501964	WOODACRES MASTER CHIEF	557543	69	268 5	17604	771	818	31	44	V75	06 77
NEW MEXICO												
HANDLEY DAVID E VEGUITA												
WALKER FARMS I ROSE	2484147	MCDONALD FARMS B INVINCIBLE	571188	68	296 2	17241	734	713	24	35	E75	06 77
SANDES LUCKY STAR	2583994	SANDE HILL DOUBLE EMORY	567336	71	277 4	15748	611	936	22	44	D77	10 77
VEGUITA D E MERRY	2591056	SANDE HILL DOUBLE EMORY	567336	72	302 4	16177	609	973	21	44	D75	07 77
MARI MAC Q CHARITY	2591842	MARI MAC K QUINTA	583674	71	289 2	17318	616	793	16	27	V77	07 77
OLYMPIC VIEW B JANELL	2636448	OLYMPIC VIEW A BANNER	572639	73	254 3	13878	658	697	26	40	E77	11 77
VEGUITA T H PRINCESS	2686780	CLOVELLY TOP HORNET	575666	75	296 1	14310	558	734	15	36		06 77
VEGUITA T H RIPPLES	2691801	CLOVELLY TOP HORNET	575666	75	182 1	13940	553	739	16	36		10 77
VEGUITA D E LIBERTY	2713364	SANDE HILL DOUBLE EMORY	567336	76	051 1	11858	443	677	14	33		03 78
PAREO JORDAN C ALBUQUERQUE												
MARLEA BONANZAS DENISE	2539041	FRANCHESTER CECILIAS BONANZA	550942	70	273 3	14455	659	674	32	42		09 76
PRICE BLACK BOBS B BOBBIE	2618165	PRICE BLACK KUBILEE MISTER BOB	579895	73	289 3	13005	472	664	15	38		03 77
JAYBEES A LUCY	2626672	BYE GEORGE ALMOST	581369	73	280 3	14367	612	722	27	33		07 77
JAYBEES A HAPPY	2651093	BYE GEORGE ALMOST	581369	73	301 2	14402	593	729	26	28		02 77
PRICE BLACK FARMS ARREY												
PRICE BLACK BRUCES KUBILEE	2419271	PRICE BLACK KUBILEES BRUCE	567333	67	279 9	15162	620	729	27	42	V74	09 77
PRICE BLACK VALIANT A JEWELITE	2600694	WOODACRES NANCES VALIANT	568872	72	282 4	16626	680	769	27	36	V77	08 77
PRICE BLACK FABIANS EVELINA	2634C29	GRANDVIEW WISTARS FABIAN	583550	73	274 3	13399	512	691	25	40	D75	09 77
PRICE BLACK FABIANS A EVELINA	2634035	GRANDVIEW WISTARS FABIAN	583550	73	217 2	11226	479	685	31	36	D75	08 76
PRICE BLACK FABIANS ESTHER	2639788	GRANDVIEW WISTARS FABIAN	583550	73	240 3	17283	716	1214	52	40	V77	12 77
PRICE BLACK FABIANS EFFEMAE	2639854	GRANDVIEW WISTARS FABIAN	583550	73	228 3	13432	585	729	35	40	D77	12 77
PRICE BLACK BRUCES NOMA	2643C29	PRICE BLACK KUBILEES BRUCE	567333	74	187 2	16040	611	667	21	33	D77	02 78
PRICE BLACK FAYVORS PRIMROSE	2643896	HOUSLEYS DARI FAYVOR	580919	74	231 3	15784	605	728	26	42	V77	01 78
PRICE BLACK FABIANS A JEWEL	2654818	GRANDVIEW WISTARS FABIAN	583550	74	252 2	15925	569	1023	35	37	D77	05 77
PRICE BLACK FABIANS CARYL	2654E22	GRANDVIEW WISTARS FABIAN	583550	74	305 1	12468	558	751	34	29		05 76
PRICE BLACK FABIANS A GLOW	2655357	GRANDVIEW WISTARS FABIAN	583550	74	291 2	14425	593	814	36	37	A77	06 77
PRICE BLACK FABIANS A AJANE	2655398	GRANDVIEW WISTARS FABIAN	583550	74	205 2	14067	597	739	34	37	D77	01 78
PRICE BLACK FABIANS A PAT	2656566	GRANDVIEW WISTARS FABIAN	583550	74	305 2	14786	606	896	39	37	F77	06 77
PRICE BLACK FABIANS A NINA	2656567	GRANDVIEW WISTARS FABIAN	583550	74	121 1	12176	509	665	31	32		04 76
PRICE BLACK FABIANS C EVELINA	2657811	GRANDVIEW WISTARS FABIAN	583550	74	279 1	16063	570	913	32	33	A77	07 76
PRICE BLACK FABIANS TRICIE	2657E17	GRANDVIEW WISTARS FABIAN	583550	74	247 2	13514	537	692	27	37	A77	10 77
PRICE BLACK FABIANS A RACHEL	2660702	GRANDVIEW WISTARS FABIAN	583550	74	210 2	13619	504	726	24	37	D77	12 77
PRICE BLACK HORNETS EFFEMAE	2662165	CLOVELLY TOP HORNET	575666	74	305 1	12698	510	661	15	36	V77	08 76
PRICE BLACK FAYVORS TRICIA	2682608	HOUSLEYS DARI FAYVOR	580919	75	305 1	18516	744	819	32	36	A77	02 77
PRICE BLACK HORNETS MONITA	2687297	CLOVELLY TOP HORNET	575666	74	305 1	14689	604	805	21	36	D77	12 76
PRICE BLACK HORNETS ALIGHT	2687337	CLOVELLY TOP HORNET	575666	75	305 1	14617	606	823	23	36		05 77
PRICE BLACK HORNETS LABELLE	2689C49	CLOVELLY TOP HORNET	575666	75	305 1	13417	508	766	17	36		06 77
PRICE BLACK HORNETS NINA	2689056	CLOVELLY TOP HORNET	575666	75	302 1	14953	567	883	21	36		06 77
PRICE BLACK HORNETS A NOVA	2689C73	CLOVELLY TOP HORNET	575666	75	261 1	12460	434	676	10	36		07 77
PRICE BLACK HORNETS EVELINA	2689075	CLOVELLY TOP HORNET	575666	75	224 1	15388	566	852	18	36		09 77
PRICE BLACK HORNETS GLADYS	2689C82	CLOVELLY TOP HORNET	575666	75	215 1	13324	476	698	11	36		09 77
PRICE BLACK HORNETS DOREN	2696594	CLOVELLY TOP HORNET	575666	75	305 1	16140	588	923	21	36		04 77
PRICE BLACK HORNETS KATIE	2696999	CLOVELLY TOP HORNET	575666	75	287 1	12672	609	659	23	36		03 78
PRICES BERNALILLO DAIRY BERNALILLO												
PRICE BLACK FABIANS BETTIE	2654801	GRANDVIEW WISTARS FABIAN	583550	74	275 2	10702	452	769	34	36		08 77
PRICE BLACK FABIANS KORA	2654803	GRANDVIEW WISTARS FABIAN	583550	74	305 1	10008	446	772	37	31		04 76
PRICE BLACK FABIANS GINGER	2655353	GRANDVIEW WISTARS FABIAN	583550	74	281 2	11228	499	822	38	36		07 77
NEW YORK												
BELLINGER ARTHUR AMSTERDAM												
CANYONS CHOICE PRINCESS	2593860	KELLOGG MINNIES CHOICE	580204	71	074 1	9824	380	662	22	26		11 76
BITEL FRANK J & HELENE ANCRAMDALE												
FRANLENE CHOICE ZELDA	2699266	KELLOGG MINNIES CHOICE	580204	75	057 1	13203	495	773	24	29		01 78
BOHNER BROS LYONS												
PINE GROVE DUANE CHOICE BRITE	2623327	KELLOGG MINNIES CHOICE	580204	72	260 3	9312	424	697	28	39		04 77

(1) Herd Owner & Address (2) Cow Names & Reg. No.	(3) Sire Name & Reg. No.	(4) Yr Bn	Av. dax/no.	(5) Cows Record M	F	(6) Cow Index M	F	Rpt.	(7) Class	(8) Last Calv
CALHOUN JOHN E & SONS HOOSICK FALLS										
MAPLE LEAF FARM ALPHA C FAYE 2578523	KELLOGG MINNIES CHOICE 580204	71	288	4 12034	518	726	25	41	D74	04 77
CARR DEWEY FERNDALE										
CARRLANDS KIMOR MURIEL 2502899	HANSENAREA KIMOR 575101	69	294	7 12483	572	729	35	36		02 77
CASPER CHARLES C BATAVIA										
BEVJAC HOLLIREXS CASEY 2619504	WELCOME FLASHS HOLLIREX 570735	72	305	3 14508	707	707	42	41	V77	04 77
COOK KATHIE POTSDAM										
SCOCORO DOMINO CHEETA 2579705	LYRENE TOP DOMINO 574020	71	240	4 15448	699	679	27	40	V76	02 78
COON BROS AMENIA										
SMITHFIELD REX CHERRY HEART 2482328	WELCOME FLASHS HOLLIREX 570735	69	303	5 14190	752	728	47	45	V74	02 78
SMITHFIELD VANITY 2546416	ATTEBROC FLASH DIVIDEND 577154	70	305	4 14893	675	789	26	41	V77	03 77
SMITHFIELD DIANA 2549723	ATTEBROC FLASH DIVIDEND 577154	70	305	5 13546	617	670	20	42	D73	11 76
SMITHFIELD CORP CYNTHIA 2593724	APPLEBROOK FAMES CORPORAL 557482	71	264	4 18062	799	1156	40	44	D74	10 77
SMITHFIELD CORP DONNA 2593725	APPLEBROOK FAMES CORPORAL 557482	71	305	3 14907	650	691	19	43	V77	01 77
SMITHFIELD CORP GOLDEN HEART 2593738	APPLEBROOK FAMES CORPORAL 557482	71	305	3 16327	769	878	34	42	V77	02 77
SMITHFIELD PIXIE 2597157	HOUSLEYS DARI FAYVOR 580919	71	257	4 16104	734	849	34	44	D76	11 77
SMITHFIELD CORP SCAMP 2645326	APPLEBROOK FAMES CORPORAL 557482	73	253	2 16425	634	738	13	40	D77	08 77
SMITHFIELD PILOT MOREEN 2679314	MCDONALDS TOP PILOT 585588	74	240	1 15422	741	672	21	31		07 77
SMITHFIELD HORNET RAYMONDE 2682168	CLOVELLY TOP HORNET 575666	75	230	1 13574	632	683	17	36		07 77
SMITHFIELD HORNET DIAMOND 2682178	CLOVELLY TOP HORNET 575666	74	162	1 14635	628	757	16	35		09 77
COON CHRISTOPHER H AMENIA										
SMITHFIELD HORNET NICEST MOST 2679320	CLOVELLY TOP HORNET 575666	75	200	1 14184	624	731	16	36		08 77
DENT JANET E ONEONTA										
SUNNY ACRES BLUE BELLE 2350129	OLD HOMESTEAD C A B A PHAREKA 505970	65	290	10 13079	517	973	24	47	D71	10 77
DENT VIRGINIA H ONEONTA										
SUNNY ACRES MAID 2590398	KELLOGG MINNIES CHOICE 580204	71	255	4 11279	516	737	33	41	A77	12 77
SUNNY ACRES ALICE 2591093	KELLOGG MINNIES CHOICE 580204	71	279	4 11282	491	759	30	41	V77	08 77
EDWARDS CHARLES GLOVERSVILLE										
CARLA OF PLEASANT SQUARE 2685384	CLOVELLY TOP HORNET 575666	75	096	1 11829	549	760	21	33		11 77
CHLOE OF PLEASANT SQUARE 2696283	CLOVELLY TOP HORNET 575666	75	121	1 11526	467	744	16	33		11 77
BESS OF PLEASANT SQUARE 2700462	CLOVELLY TOP HORNET 575666	75	109	1 12135	516	779	19	33		11 77
EDWARDS DOUGLAS GLOVERSVILLE										
BLONDIE OF PLEASANT SQUARE 2685385	CLOVELLY TOP HORNET 575666	75	219	1 11162	460	666	12	32		07 77
EMERSON WILLIAM M AUBURN										
LERSON LAWN T H GERRE 2645008	CLOVELLY TOP HORNET 575666	73	305	2 16486	668	807	17	40	V76	09 76
EMERSON WILLIAM M & LILLIAN V AUBURN										
LERSON LAWN BILLYS JANICE 2524300	BUTTERCUPS BILLY 574583	69	275	6 17098	690	690	17	37	D73	07 77
LERSON LAWN T H KATRIN 2674772	CLOVELLY TOP HORNET 575666	74	300	1 14505	601	688	15	35	V77	03 77
GREYSTONE FARM INC AUBURN										
PINE GROVE DUANE STARLIGHT 2604561	KELLOGG MINNIES CHOICE 580204	72	303	3 12328	610	690	33	40	D76	04 77
HANSEN RICHARD A CHERRY VALLEY										
HANSENAREA FH VERONA 2624844	WELCOME FLASHS HOLLIREX 570735	72	299	3 12702	556	684	34	42	D76	02 78
HANSENAREA T H DUCHESS 2692233	CLOVELLY TOP HORNET 575666	75	162	1 11749	623	739	27	34		09 77
HANSENAREA T H JUDE 2692234	CLOVELLY TOP HORNET 575666	75	130	1 13069	440	865	17	33		10 77
HOLCOMB ROBERT E GREENE										
*HOLCOMBS B P GALE 2344999	BURGERS PLACE BILLY 511244	65	305	9 16024	711	759	28	47	E72	04 77
HOLCOMBS B RENEE 2508677	HOLCOMBS B P BILLY 563651	69	282	6 17211	658	798	15	38	D76	09 77
JOHNSON MRS DELBERT HOLLEY										
WILLOW RUNS GAY ETHEL 2514821	WALKER FARMS GAY REBEL 575851	70	267	6 14627	632	687	28	42	V76	12 77
KIECHLE CARL L PHILADELPHIA										
KIECHLE FARMS SHELLEY 2338360	OLD HOMESTEAD C A B A PHAREKA 505970	65	294	8 11709	486	916	26	46		08 77
KOWALSKI LEO LOCKPORT										
MAVERICK TOP HORNET RAMONA 2674270	CLOVELLY TOP HORNET 575666	75	167	1 11767	489	739	18	33	D77	09 77
MAVERICK PRINCE AMBER 2696261	KELLOGG NANCES PRINCE 579650	75	305	1 17150	621	700	21	31	D77	05 77
MARSHALL DONALD R VERBANK										
BREEZY KNOLL PANSY 2471506	WELCOME FLASHS HOLLIREX 570735	68	305	7 15104	654	827	36	45	V77	04 77
BREEZY KNOLL DISTINCTION DAISY 2645231	ROES MOR E DISTINCTION 548128	74	289	2 15802	657	655	19	38	V77	06 77
MARSHALL TIMOTHY R & MARY LOU VERBANK										
BREEZY KNOLL P PEACH 2558315	OLD HOMESTEAD C A B A PHAREKA 505970	71	284	4 14600	594	859	21	43		07 76
MASTERS KENNETH DE KALB JUNCTION										
OSWEVALLEY STAR 2663148	GRANDVIEW WISTARS BART 585136	74	305	1 12424	509	694	28	30	V77	02 77
MCJUNKIN REED L & ELEANOR F CORTLAND										
MCDONALDS T M OLA 2590935	MCDONALDS TOP MARINE 579704	71	305	4 16974	832	708	24	41	V77	04 77
MCDONALDS TM OPHELIA 2592538	MCDONALDS TOP MARINE 579704	71	305	4 17963	766	902	16	41	V77	06 77
MCDONALDS DARIMOST JEAN 2639509	WESTERN GLOW DARIMOST 546331	73	305	2 22390	1123	1029	54	40	E77	03 77
WELCOME TOP HORNET CANDY 2691274	CLOVELLY TOP HORNET 575666	75	251	1 15736	707	766	16	35	V77	07 77
MCDONALDS H THANKFUL 2691661	CLOVELLY TOP HORNET 575666	75	086	1 18224	881	975	31	35		12 77
MCDONALDS H TRANQUIL 2691663	CLOVELLY TOP HORNET 575666	75	102	1 14694	610	730	12	35	V77	11 77
MORRISON MARTHA MILLERTON										
SILVER MT HORNETS LILA 2682155	CLOVELLY TOP HORNET 575666	74	305	1 11267	511	700	15	34	V77	03 77
SILVER MT T H LAVENDER 2682156	CLOVELLY TOP HORNET 575666	74	305	1 13099	628	777	21	33	D77	04 77
MULLIGAN FARM INC AVON										
PINE GROVE DUANE C WINNIE 2623333	KELLOGG MINNIES CHOICE 580204	72	273	3 13779	543	934	29	39	V76	03 77
NEDROW J KEVIN CLIFTON SPRINGS										
LEADERS LUELLA OF MAPLE VUE 2579880	NANCES LEADER OF MAPLE VUE 573968	71	255	4 15414	749	761	28	43	D76	11 77
NEDROW JAMES V CLIFTON SPRINGS										
NEDROW FARMS LOANNA 2392341	YELLOW CREEK S FORTUNE 528754	67	300	8 14574	737	672	51	46	V73	02 78
NEDROW FARMS MAID 2524668	WELCOME FLASHS HOLLIREX 570735	69	305	5 16756	712	851	37	45	D73	12 76
NEDROW SHARON K CLIFTON SPRINGS										
NEDROW FARMS VALETTE 2457199	MCDONALD FARMS B HONOUR 567860	68	299	8 16608	660	748	14	44	V76	06 77
PECK WILLIAM H SCHUYLERVILLE										
WELCOME HOLLIREX CORA 2435270	WELCOME FLASHS HOLLIREX 570735	67	305	6 15947	749	827	39	45	V77	03 78
WELCOME DOMINO ADDIE 2547573	LYRENE TOP DOMINO 574020	70	263	6 15522	697	721	19	45	A74	01 78
WELCOME HOLLIREX GINGER 2675689	WELCOME FLASHS HOLLIREX 570735	73	217	2 14353	711	715	36	39	D77	11 77
RICKARD NINA C SPRAKERS										
HILLTOP TOP HORNETS MELANIE 2719200	CLOVELLY TOP HORNET 575666	75	179	1 11146	468	755	19	33		09 77
RIPLEY CHRISTEL CORTLAND										
RIPLEY FARMS FORTUNE PAT 2434209	YELLOW CREEK S FORTUNE 528754	67	305	7 14735	719	732	43	45	D75	04 77
RIPLEY FARMS CORPORAL PAULA 2589078	APPLEBROOK FAMES CORPORAL 557482	71	305	3 16677	765	839	30	42	V77	04 77
RIPLEY ROLAND CORTLAND										
STEWART FARMS CHOICES PAMELEMA 2665133	KELLOGG MINNIES CHOICE 580204	73	235	3 11431	526	713	26	39	V77	11 77
ROERIG JOHN BALLSTON LAKE										
MALTA FARMS TOSHS PHAREKA 2580832	OLD HOMESTEAD C A B A PHAREKA 505970	71	253	5 10968	495	669	21	44		12 77
RYMPH ERNEST A GREENWICH										
PLEASANT KNOB N CLARA 2478619	NORGERTS ROYAL NANCE 533769	68	305	5 13784	562	770	18	45	D73	01 78
PLEASANT KNOB HORNETS CARA 2681825	CLOVELLY TOP HORNET 575666	75	142	1 11275	471	758	19	34		09 77
RYMPH JOHN A GREENWICH										
PLEASANT KNOB HORNETS JULIET 2682867	CLOVELLY TOP HORNET 575666	75	106	1 10220	382	668	11	34		10 77

(1) Herd Owner & Address / (2) Cow Names & Reg. No.		(3) Sire Name & Reg. No.		(4) Yr Bn	(5) Cows Record Av. des./no.	M	F	(6) Cow Index M	F	Rpt.	(7) Class	(8) Last Calv
SOUZA MICHAEL J CHAZY												
ELMHAVEN SAL PRIDE	2484289	YELLOW CREEK B SALAMANDER	519383	67	301 7	14845	616	651	25	45	E74	06 77
SOUZA PRISCILLA A CHAZY												
ELMHAVEN HOLLY VICKY	2626546	WELCOME FLASHS HOLLIREX	570735	72	214 3	14162	561	672	28	41		12 76
SOUZA ROSEMARY J CHAZY												
ELMHAVEN HOLLY LINDA	2681668	WELCOME FLASHS HOLLIREX	570735	74	305 1	16797	650	727	30	34		02 78
STANTON FRANK D COEYMANS HOLLOW												
POND VIEWS MINNIES SUNLIGHT	2594293	KELLOGG MINNIES CHOICE	580204	71	272 4	12419	501	659	22	41	V77	08 77
STATE UNIVERSITY AGRICULTURAL & TECHNICAL COLLEGE COBLESKILL												
COBLESKILL NOBLE DINAH LORAIN	2656786	MCDONALDS NANCE NOBLEMAN	582257	74	242 2	14774	711	667	21	36	D77	09 77
SUBJECT ALBERT J CUBA												
RUS MARS H TONIA	2722880	CLOVELLY TOP HORNET	575666	74	305 1	12019	553	651	18	34		04 77
TITUS BROS WYOMING												
WYOMING C G E BESS	2567325	CLEVERLANDS GENERAL ELDORADO	552896	71	305 4	15807	756	787	35	44		06 77
WYOMING PRINCES DOROTHY	2656732	KELLOGG NANCES PRINCE	579650	74	305 1	15752	786	690	30	33		03 78
WYOMING HORNETS TANGERINE	2677647	CLOVELLY TOP HORNET	575666	75	040 1	11416	546	662	15	31		12 77
WYOMING T HS RENA	2704947	CLOVELLY TOP HORNET	575666	75	092 1	11650	529	674	14	32		12 77
TITUS CHERYL J WYOMING												
WYOMING HORNETS PIXIE	2679268	CLOVELLY TOP HORNET	575666	75	242 1	16444	697	838	19	33		07 77
TOOLEY MERRITT GRANVILLE												
TOOLITE FORTUNES PENNY	2379532	YELLOW CREEK S FORTUNE	528754	66	305 1	15697	823	655	46	36	D70	04 77
TRUMP ROGER B WESTFIELD												
EVEROHILL PHAREKAS IRIS	2408504	OLD HOMESTEAD C A B A PHAREKA	505970	67	305 8	12020	493	750	14	46	D72	04 77
EVEROHILL TOP HORNETS MARGE	2571945	CLOVELLY TOP HORNET	575666	71	303 4	12190	553	685	17	43	D75	06 77
EVEROHILL TOP HORNETS RENA	2684275	CLOVELLY TOP HORNET	575666	75	225 1	11577	517	693	15	35	D77	08 77
EVEROHILL TOP HORNETS RITA	2684276	CLOVELLY TOP HORNET	575666	75	183 1	13091	472	781	11	35	V77	09 77
WEST ARLINGTON & JOAN SPRAKERS												
HANSENAREA HOLLIREX MORNA	2589569	WELCOME FLASHS HOLLIREX	570735	72	278 3	12121	564	713	37	42		07 77
WETHERWAX RONALD WYOMING												
HILLCREST PEACE	2588789	LYRENE TOP DOMINO	574020	71	274 5	15332	625	662	16	44	D76	08 77
WETHERWAX RUDD WYOMING												
HILLCREST ETHEL	2669554	APPLEBROOK FAMES CORPORAL	557482	74	195 2	14380	614	655	19	39	V77	12 77
WHEELER RAYMOND MARIETTA												
WHEELER ACRES CHOICE WILMA	2641503	KELLOGG MINNIES CHOICE	580204	73	305 1	11352	539	677	29	33		03 77
WILEY FRANK L VICTOR												
MYERLEA EMORY PETAL	2590888	SANDE HILL DOUBLE EMORY	567336	71	255 4	11064	500	668	18	44	D76	01 77
VILLAGE FARM D E GEM	2592994	SANDE HILL DOUBLE EMORY	567336	72	258 4	11361	418	719	10	43	D75	09 77
FRANLEE DE ASTRID	2605942	SANDE HILL DOUBLE EMORY	567336	71	274 4	11641	496	701	17	43	D75	09 77
LERSON LAWN BILLYS VERA	2618752	BUTTERCUPS BILLY	574583	73	305 3	17584	842	659	37	33	V77	03 78
FRANLEE D E BOOTS	2633036	SANDE HILL DOUBLE EMORY	567336	72	285 3	11787	511	693	16	42	A76	07 77
*FRANLEE D E CHARM	2639595	SANDE HILL DOUBLE EMORY	567336	73	305 2	14797	679	889	30	38	V77	05 77
FRANLEE LEADER ECHO	2690883	NANCES LEADER OF MAPLE VUE	573968	75	211 1	14247	652	691	20	33	D77	08 77
WILLIAMS JON DAVIS ARGYLE												
NOBLEMAN IRIS OF BRIGADOON	2621775	MCDONALDS NANCE NOBLEMAN	582257	72	304 3	13086	557	666	21	40		01 77
ZORNOW T J PITTSFORD												
GENESEE ELDOREKO FLORA	2551573	GENESEE ELDOREKO	578182	71	305 4	14730	678	869	38	32	V75	02 77
NORTH CAROLINA												
BEAM CHARLES L & SONS SHELBY												
PLAINVIEWS DOTS DILLIE	2681701	SANDE HILL DOUBLE EMORY	567336	75	212 1	9717	457	678	20	33		07 77
BRADSHAW A H HICKORY												
OAKRIDGE HORNET BELL	2634129	CLOVELLY TOP HORNET	575666	72	305 2	11572	458	654	12	39		12 76
OAKRIDGE HORNET DEENA	2634130	CLOVELLY TOP HORNET	575666	72	287 3	11639	482	719	15	42		04 77
OAKRIDGE HORNET ANN	2670296	CLOVELLY TOP HORNET	575666	73	305 1	11022	564	684	20	34		05 77
BRASWELL BROS MONROE												
BRASWELL HOLLIREX ROSETTE	2663092	WELCOME FLASHS HOLLIREX	570735	74	305 1	15489	713	701	35	35		02 77
FOX FRANCES & HERBERT J DURHAM												
CROASDAILE TYRONS GLENORA	2569235	CROASDAILE PAULSONS TYRON	578626	71	305 3	15979	755	813	38	32		04 77
CROASDAILE TYRONS WANCA	2602984	CROASDAILE PAULSONS TYRON	578626	72	249 4	14356	639	700	27	34		01 78
CROASDAILE HERCULES THELMA	2615381	CROASDAILE NANCES HERCULES	579815	72	305 3	15976	680	754	24	32		05 77
MYERS DEANNA CLEVELAND												
BOTTOM VIEW DIVIDENDS PANSY	2682452	ATTEBROC FLASH DIVIDEND	577154	75	305 1	13709	505	701	19	30	D78	03 77
MYERS LESLIE CLEVELAND												
BOTTOM VIEW HORNETS SALLY	2682503	CLOVELLY TOP HORNET	575666	75	114 1	13088	638	757	21	34	A78	01 78
MYERS WARREN & HAROLD CLEVELAND												
BOTTOM VIEW BILLYS LEOLA	2564766	GRAND VIEW BILLY	577401	71	285 4	14009	678	684	37	34	D78	08 77
OUTEN MELVIN L MONROE												
GREEN FIELDS T M GIPSY	2634062	MCDONALDS TOP MARINE	579704	73	270 3	13603	533	699	11	40		08 77
OUTEN STEVEN B MONROE												
HOMEWOOD W P L JEWEL	2511513	HOMEWOOD W P LEO	559716	69	300 6	14960	628	724	26	40	V74	04 77
STOKES E S LINWOOD												
GOLDPRINT HORNET BLISS	2668111	CLOVELLY TOP HORNET	575666	74	245 1	12513	515	669	14	34	V78	08 77
GOLDPRINT HORNET ENID	2690211	CLOVELLY TOP HORNET	575666	75	061 1	13368	527	720	15	33	V78	08 77
GOLDPRINT HORNET CRESS	2695841	CLOVELLY TOP HORNET	575666	75	276 1	11800	503	655	16	35	V78	07 77
STOKES MRS E S LINWOOD												
GOLDPRINT D EMORY MELBA	2635009	SANDE HILL DOUBLE EMORY	567336	72	305 3	12306	578	715	23	41	D78	06 77
WOODS ROY L HURDLE MILLS												
SPRING CREST T H WHITIE	2668766	CLOVELLY TOP HORNET	575666	74	210 2	13215	515	970	21	39	D78	12 77
SPRING CREST T H DENA	2696351	CLOVELLY TOP HORNET	575666	75	305 1	12190	526	800	21	34	D78	05 77
WOODS SAM T HURDLE MILLS												
SPRING CREST T H FAYNE	2668767	CLOVELLY TOP HORNET	575666	74	193 2	10873	488	716	18	39	V78	01 78
SPRING CREST T H VIDA	2668768	CLOVELLY TOP HORNET	575666	74	193 2	13420	482	972	18	39	D78	01 78
SPRING CREST T H SADIE	2696356	CLOVELLY TOP HORNET	575666	75	207 1	11975	498	778	16	33	V78	09 77
SPRING CREST T H PAM	2696363	CLOVELLY TOP HORNET	575666	75	135 1	14140	538	857	18	33	D78	11 77
WYLIE CLAIR STOKES LINWOOD												
HIGH KNOLL MAY	2626891	CLOVELLY TOP HORNET	575666	72	289 3	12497	531	676	16	42	D78	08 77
OHIO												
AYARS MR & MRS JOHN D & FAMILY	MECHANICSBURG											
AVALON TOP MARIAN	2704033	CLOVELLY TOP HORNET	575666	75	164 1	19905	942	986	29	33	V78	11 77
BATES LORRIE SOUTHINGTON												
NELSONS FARM JUDYS LORI	2623794	SANDE HILL DOUBLE EMORY	567336	72	230 3	12536	537	651	15	42	D76	01 78
BATES SCOTT SOUTHINGTON												
DUAMARLYN CORPORAL NANCY	2661331	APPLEBROOK FAMES CORPORAL	557482	74	203 2	18875	842	754	25	39	V78	01 78
BEILER DEBRA L BELLEVUE												
CHAR BERTA POLLY	2626683	HORNBACK FARM N GAYLORD	573349	73	235 2	18877	767	782	19	39	E78	10 77
BEILER EDWARD & FAMILY BELLEVUE												
*HICKORY GROVES KINGS BLESS	2653205	HAPPY HILL KING	579850	73	228 3	17619	647	818	19	32	V78	01 78
HICKORY GROVES TOP LIKE	2682652	CLOVELLY TOP HORNET	575666	75	240 1	11117	470	668	15	35	D78	08 77

(1) Herd Owner & Address: (2) Cow Names & Reg. No.	(3) Sire Name & Reg. No.	(4) Yr Bn	Av. das./no.	(5) Cows Record M	F	(6) Cow Index M	F	Rpt.	(7) Class	(8) Last Calv
BLACK ROGER A MANSFIELD										
LINDA VISTA FRIENDSHIP ARSENIC2548435	FRIENDSHIP IDAS P VERBINA	561624	70 305	3 21202	833	1132	30	33	V78	04 77
RAEMELTON HORNETS ADELINE 2702194	CLOVELLY TOP HORNET	575666	76 056	1 17988	708	771	16	30		03 78
BROCK HAROLD LA VON & FAMILY NEW WESTON										
FREE ROYAL K P SANDY 2659772	KELLOGG NANCES PRINCE	579650	74 049	1 15828	645	899	33	30		05 76
BRUENING ARTHUR & FAMILY YORKSHIRE										
TEACUPS VIEW MAE OCEAN 2669121	TEACUPS VIEW B JIM	586603	74 207	2 15859	541	748	8	25		12 77
BULCHER EDWARD & ROSEANN ROSSBURG										
FAWN ISLE HANDY BOYS CORA 2514097	GRANDVIEW N HANDY BOY	575682	69 305	6 15609	599	869	19	40	V76	03 78
FAWN ISLE HANDY BOYS GLENDA 2514098	GRANDVIEW N HANDY BOY	575682	69 286	6 15416	626	809	22	40	D71	10 77
FAWN ISLE DUKE FREDA 2635564	YELLOW CREEK PRINCE DUKE	585096	73 299	2 13340	534	653	18	31	V76	07 77
BURNS HAROLD A & MICHAEL MILFORD CENTER										
DARBY MAPLE HOLLY 2660251	WELCOME FLASHS HOLLIREX	570735	74 289	2 14728	758	683	45	40		07 77
DARBY MAPLE T H ODA 2672015	CLOVELLY TOP HORNET	575666	74 305	1 14763	533	797	13	35		04 77
DARBY MAPLE T H NATALIE 2672016	CLOVELLY TOP HORNET	575666	74 305	1 13003	607	670	19	35		03 77
DARBY MAPLE T H MURIEL 2683667	CLOVELLY TOP HORNET	575666	75 181	2 14124	600	832	21	39		02 78
DARBY MAPLE HORTYLEE 2692756	CLOVELLY TOP HORNET	575666	75 222	1 14342	631	716	16	34		09 77
CARPENTER BROS BALTIMORE										
WALNUT RIDGE L ZELDA 2610742	EBER LEA FARMS LEADER	580071	72 227	3 16491	697	769	26	30		01 78
CLAPP EDWARD L SPENCER										
WYE HEIGHTS PRINCES ODELLA 2475945	LYRENE MAY ROSE PRINCE	553667	69 285	7 13418	670	706	43	46	D73	11 77
CLAPP WENDELL E STREETSBORO										
MARTINDALE I JEANANE 2518215	KENMIR ROYAL IVANHOE	574335	69 300	5 13605	558	748	19	35	V74	02 77
CLAPP WENDELL E & CAROL M STREETSBORO										
WENDROL HORNETS BUTTER TAFFY 2672772	CLOVELLY TOP HORNET	575666	75 300	1 12720	636	735	21	30		04 77
DEININGER VERNON & FAMILY MALVERN										
WOODED VIEW HORNETS AGNES 2703876	CLOVELLY TOP HORNET	575666	75 242	1 15061	684	694	20	35		08 77
WOODED VIEW HORNETS OLGA 2707750	CLOVELLY TOP HORNET	575666	75 216	1 16210	696	829	24	35		09 77
WOODED VIEW HORNETS GUSILDA 2713126	CLOVELLY TOP HORNET	575666	75 085	1 14141	733	658	24	33		01 78
DERR JOSEPH & FAMILY CAREY										
MONA LOUS VALOR JACKIE 2425306	METZGER FARMS TRANSFER VALOR	539742	67 286	4 16521	716	738	36	43	V76	08 77
EBERHARD DONALD & RICHARD MECHANICSBURG										
ROES MOR P HARRIETTA 2673743	LYRENE SNO PRINCE	574019	75 294	1 19109	882	747	35	27		07 77
ERF WILLIAM C BELLEVUE										
CHESTNUT RIDGE JANES GINGER 2610455	HORNBACK FARM N GAYLORD	573349	72 305	3 17287	721	741	15	41		03 78
CHESTNUT RIDGE SANDYS EDITH 2610456	SANDE HILL DOUBLE EMORY	567336	72 287	3 16265	651	840	17	42		08 77
CHESTNUT RIDGE CARLAS JODY 2665231	WOODACRES EMPORERS JUPITER	557944	74 298	2 19136	792	881	30	37		07 77
FETTER RUSSEL M & ETHEL L & SMETZER LEE BIG PRAIRIE										
LOCUST HILL JODY 2451350	METZGER FARMS TRANSFER VALOR	539742	68 287	8 16185	853	713	47	46	V74	11 77
LOCUST HILL LENORE 2570163	LYRENE MAY ROSE PRINCE	553667	71 287	5 16888	739	677	25	44	V78	09 77
LOCUST HILL DUKES JADE 2637390	LYRENE PRINCE DUKE	568965	73 241	3 18710	814	682	29	40	V78	01 78
FIRESIDE FARMS BELLEVUE										
FIRESIDE FLAMES CLARA 2622000	RAEMELTON F FLAME	583420	72 305	3 15178	674	689	27	31		04 77
FIRESIDE FLAMES LUELLA 2657165	RAEMELTON F FLAME	583420	73 220	3 16627	648	928	25	30		01 78
FISHER ARTHUR & SONS LONDON										
KEM MAR DENENE 2415194	LYRENE MYRAS WISTAR	537680	67 287	7 15373	661	871	31	46		10 77
FISHER EUGENE & FAMILY LONDON										
KEM MAR HILDA 2612833	LYRENE PRINCE DAN	571153	72 268	3 15650	632	669	23	35		07 77
GRUSENMEYER PAUL E DAYTON										
PALEAN MARSHAS EDITH 2645275	SANDE HILL DOUBLE EMORY	567336	73 305	2 15163	610	791	18	39		04 77
HARDESTY CHARLES E & FAMILY WAPAKONETA										
LAWN CREST HORNETS KARLA 2706576	CLOVELLY TOP HORNET	575666	75 291	1 14073	583	866	23	35		07 77
HUNKER MERLE & FAMILY TIFFIN										
WALNUT RIDGE PRINCE RAE 2658250	MONA LOUS DARIMOST KING	585081	74 183	2 13964	658	892	36	18		02 78
KLINGENSMITH ALVIN R LEAVITTSBURG										
*KLINGENDALE WISTAR MADAM 2560669	LYRENE MYRAS WISTAR	537680	70 280	6 14041	567	752	25	45	V76	11 77
KLINGENDALE H F HEIDI 2666279	HILDIEMAID FLASHS FAME B	571506	74 305	2 15301	588	715	21	38	D76	05 77
KOHLER THEODORE E & SON CANAL WINCHESTER										
MARODORE BONFIRES JOVITA 2601494	WAGNERS CHAMPION BONFIRE	580455	72 297	3 16591	687	684	13	36		07 77
LANG WENDELL W BIG PRAIRIE										
LANGACRES SPRING HILL RUBYELEE2509232	VILLA WAY NANCES DELBERT	575363	69 280	5 14017	640	671	23	36	D73	10 77
LANGACRES SPRING HILL ROXY 2509238	VILLA WAY NANCES DELBERT	575363	69 304	6 14314	571	725	12	37	D76	06 77
LANGACRES SPRING HILL SIBYL 2553992	VILLA WAY NANCES DELBERT	575363	69 289	6 15892	774	977	46	37	V76	09 77
LANGENKAMP ADO F NEW WESTON										
CORALIE DE LUNA 2697679	SANDE HILL DOUBLE EMORY	567336	75 197	1 12652	542	720	18	35		09 77
LOW DWIGHT W & FAMILY MARYSVILLE										
MILLCREEK MANOR PENNYSUE 2646780	WELCOME FLASHS HOLLIREX	570735	73 250	3 14551	669	675	36	42		11 77
MILLCREEK MANORS T C GENTEEL 2720382	NOLICHUCKEY T C TRANSFER	575859	76 051	1 17806	865	684	23	33		03 78
MARTIN HOMER ORRVILLE										
MARTINDALE I PEGGIE 2518219	KENMIR ROYAL IVANHOE	574335	70 305	5 13931	514	743	12	35	D74	06 77
MARTINDALE I TAMIE 2518220	KENMIR ROYAL IVANHOE	574335	70 303	5 13350	573	655	18	35	V76	01 77
FAVORITE ALMAS FAY 2619873	HOUSLEYS DARI FAYVOR	580919	73 234	3 16360	750	682	28	41	E78	12 77
AVALON EMORY DAHLIA 2644765	SANDE HILL DOUBLE EMORY	567336	73 305	2 12778	535	747	18	39	D76	03 77
MARTINDALE DUTCHES SEVEN 2655139	YELLOW CREEK PRINCE DUKE	585096	73 305	2 13841	552	683	22	29	D76	06 77
PEN COL TOP HORNET MABLE 2671491	CLOVELLY TOP HORNET	575666	74 233	1 14241	690	773	25	35	D76	10 76
MYERS MR & MRS JIMMY R & FAMILY LEWISTOWN										
*INDIAN LAKE DEACON JANE 2627530	LYRENE WISTAR DEACON	582195	73 305	2 14194	689	820	45	32	V78	08 76
OBER LLOYD E NEWBURY										
OBERLAND SCOTTS URANIA 2503546	MCDONALDS ROYAL SCOTT	574762	69 305	5 14279	688	666	36	34	V74	02 77
LONGACRE EMORY PAULA 2645405	SANDE HILL DOUBLE EMORY	567336	73 187	2 13293	554	694	14	39		01 78
LONGACRE EMORY ALMA 2645409	SANDE HILL DOUBLE EMORY	567336	73 261	2 14100	633	776	24	40		08 77
OBERLAND T H BEAUTY 2693065	CLOVELLY TOP HORNET	575666	75 084	1 11416	502	672	17	33		01 78
OBERLAND BANNERS URANIA 2693067	OLYMPIC VIEW A BANNER	572639	75 048	1 12352	507	658	20	31		02 78
OBERLAND T H ALMA 2693074	CLOVELLY TOP HORNET	575666	75 091	1 11845	513	698	18	33		01 78
OBERLAND CHOICE SUNIE 2714269	KELLOGG MINNIES CHOICE	580204	76 056	1 12920	562	726	27	31		02 78
OUTLAND GLENN O HUNTSVILLE										
SHAWNEE EMORYS PRIDE 2674699	SANDE HILL DOUBLE EMORY	567336	74 198	2 12785	620	708	20	38		01 78
SHAWNEE WINNERS MELODY 2680800	GRANDVIEW WISTARS FABIAN	583550	75 181	1 11766	685	651	37	29		10 77
OUTLAND GLENN O & MAIER DOUGLAS E HUNTSVILLE										
SHAWNEE D E VELVET 2585534	SANDE HILL DOUBLE EMORY	567336	71 305	4 14027	642	765	22	43	V76	04 77
PHILLIPS C EUGENE & DIANA & FAMILY MOUNT VERNON										
AVALON SUCCESS CHARM 2568251	HANOVER HILL FAME SUCCESS	558237	70 284	4 16298	600	849	4	43	D78	08 77
PHILLIPS HOLLIREX POLKA 2661028	WELCOME FLASHS HOLLIREX	570735	74 288	2 14038	656	676	35	40	D76	03 78
ROYAL CREST ANGELA 2682679	SANDE HILL DOUBLE EMORY	567336	73 239	2 13603	657	775	24	40	V78	10 77
PRICE PAUL & FAMILY LAKEVILLE										
SPRING HOLLOW NANCE ARLENE 2566573	NORGERTS ROYAL NANCE	533769	70 305	4 13347	549	666	14	43		01 77
PRINGLE PHILLIP L LAKEVILLE										
ELM GLADE KINGS CHANDA 2643218	EDINHAM DARI KING	581806	73 206	2 15125	597	651	21	27		01 78

(1) Herd Owner & Address / (2) Cow Names & Reg. No.		(3) Sire Name & Reg. No.		(4) Yr Bn	(5) Cows Record Av. dac./no.	M	F	(6) Cow Index M	F	Rpt.	(7) Class	(8) Last Calv
ELM GLADE KINGS JANET	2654887	EDINHAM DARI KING	581806	74	236	2 16887	720	681	32	25	11	77
RAHM C ROBERT & FAMILY VERSAILLES												
DAISY LANE FERNS E GINGER	2680595	SANDE HILL DOUBLE EMORY	567336	75	289	1 14700	595	793	17	33	03	78
RENNER KENNETH DALTON												
WENDROL DOUBLE EMORYS GRETCHEN	2663854	SANDE HILL DOUBLE EMORY	567336	74	305	1 15422	588	741	15	35	05	77
RENNER TEDDY & KENNETH DALTON												
PECKHURST LASSIE	2583375	KELLOGG MINNIES CHOICE	580204	71	287	4 16061	726	995	41	41	V76 08	77
RICHARDS JAMES & FAMILY SULLIVAN												
VILLA WAY H C DIXIE	2687160	J & F HOMESTEAD CLYDE	585516	75	291	1 15177	642	702	26	20	07	77
RICHARDSON DANA D & SONS WAPAKONETA												
BALMORALS D E RHONDA	2662267	SANDE HILL DOUBLE EMORY	567336	74	305	1 15180	675	751	22	34	04	77
BALMORALS T H BESS	2692203	CLOVELLY TOP HORNET	575666	75	168	1 15475	647	880	21	34	11	77
RICHARDSON JOHN & FAMILY WAPAKONETA												
BALMORALS A F C MONENE	2592392	APPLEBROOK FAMES CORPORAL	557482	71	305	3 15427	691	651	23	42	V76 03	77
SETTLAGE JOHN J SAINT MARYS												
*METZGER FARMS ROCKET VICTORET	2637710	METZGER FARMS A F C ROCKET	582802	73	254	3 13837	592	762	26	32	V76 11	77
SHERMAN KENTON D BELLEVUE												
SHERMA NATFALS FRITZI	2611558	SPRING RIDGE G FALCON	558133	72	305	3 17958	756	718	28	41	V78 04	78
SHERMA NATALIES TONI	2664457	NOLICHUCKEY T C TRANSFER	575859	74	305	1 20600	928	823	29	33	V78 01	77
SHOWALTER MR & MRS RICHARD E CONVOY												
GIRLS BEA OF EMORY	2577061	SANDE HILL DOUBLE EMORY	567336	71	305	3 14544	616	686	16	40	D76 03	77
SISS PRIDE OF EMORY	2601906	SANDE HILL DOUBLE EMORY	567336	72	267	4 15328	665	817	21	42	D74 10	77
SHOWALTER RICHARD E CONVOY												
DA BREN EMORYS POLLY	2590057	SANDE HILL DOUBLE EMORY	567336	71	296	5 13805	621	726	18	44	D74 07	77
TEDROW WAVE & SONS DELTA												
SILVER BIRCH D EMORY EVE	2636151	SANDE HILL DOUBLE EMORY	567336	71	274	4 14739	670	1008	33	43	10	77
SILVER BIRCH PRINCE MABLE	2638859	DENDELS ORCHARDS V PRINCE	573064	72	305	4 13557	680	799	43	38	03	77
GOLDEN GLOW COMETS EVE	2674565	SILVER BIRCH COMET	586715	74	305	1 15239	667	715	29	18	02	77
TOMLINSON WILBUR C JR & FAMILY RAVENNA												
LONGACRE EMORY JACKIE	2587853	SANDE HILL DOUBLE EMORY	567336	71	305	4 13563	557	732	15	43	06	77
DENDELS ORCHARDS HILDIES JUDY	2661416	HILDIEMAID FLASHS FAME B	571506	74	191	2 17998	747	680	22	38	V76 08	77
LONGACRE EMORY ANN	2662141	SANDE HILL DOUBLE EMORY	567336	74	233	2 12958	508	678	10	39	11	77
LONGACRE EMORY RUBY	2662147	SANDE HILL DOUBLE EMORY	567336	74	266	2 13905	545	734	14	39	08	77
TURLEY RALPH E MANSFIELD												
BUNN AIRES D DARIANN	2670216	HOUSLEYS DARI FAYVOR	580919	74	305	1 20877	870	720	26	34	08	76
KENMIR T H FLOWER	2681418	CLOVELLY TOP HORNET	575666	74	245	1 16167	699	781	20	34	V78 08	77
WACHTEL FLOYD & FAMILY BIG PRAIRIE												
SUMMERFIELD CH DORIS	2547654	HOUSLEYS J CHAMPION	558947	69	298	3 17304	686	656	19	43	E78 07	77
SPRING WALK HORNETS CARRIE	2669757	CLOVELLY TOP HORNET	575666	74	305	1 15481	629	892	22	35	V78 02	77
SPRING WALK HORNETS DONNA	2669759	CLOVELLY TOP HORNET	575666	74	090	1 12131	519	662	15	35	12	76
SPRING WALK NP PATSY	2687769	KELLOGG NANCES PRINCE	579650	75	305	1 15326	729	700	33	34	D78 06	77
OKLAHOMA												
GOLDENBERG NATE STILLWATER												
BENIGN FAVORITE DORITA FLEECE	2696877	EDISTO FARMS FAVORITES BONUS	579589	75	071	1 13203	513	749	19	31	02	78
GRIGGS ROBERT CHARLES MUSTANG												
JOHN POTTS FOREMOSTS VERNIE	2529606	GAYOSO VIEW FAMES FOREMOST	558793	70	232	5 20776	908	1197	49	44	E78 02	78
JOHN POTTS FOREMOSTS LEE	2571664	GAYOSO VIEW FAMES FOREMOST	558793	71	251	4 18811	845	885	40	43	D75 12	77
GOLDEN DEW HORNETS VERNICE	2690306	CLOVELLY TOP HORNET	575666	75	076	1 12483	558	659	16	33	V78 01	78
LORENZ VERGIL HITCHCOCK												
RED HILL WINET	2529321	LYRENE TOP DOMINO	574020	69	270	5 19560	905	1011	36	44	D72 10	77
RED HILL RED WING	2684562	RED HILL CHEYENNE	586327	75	206	2 18728	1040	793	52	26	E78 11	77
RED HILL LEADERS LISA	2684563	NANCES LEADER OF MAPLE VUE	573968	75	305	1 16384	689	715	10	34	D78 02	77
MUNGLE J JENE ATOKA												
MUNGLES IODINES MARIE	2452871	WASSONS IODINES NUGGET	568538	67	277	7 14245	689	699	40	41	V78 12	77
MUNGLES SABO JILL	2493375	MUNGLES SABIAN SATURN	553653	69	274	7 14756	578	657	15	45	A76 11	77
SOFT GOLD BUDDY GRETA	2517115	SOFT GOLD BILLYS BUDDY	564125	69	305	5 15303	600	680	16	39	V76 04	77
MUNGLES CHAMPION CLOVER	2573693	MUNGLES IODINES CHAMPION	577474	71	290	4 14962	661	765	30	36	E78 08	77
MUNGLE MATTHEW W ATOKA												
MUNGLES TOP HORNETS ARLENE	2699520	CLOVELLY TOP HORNET	575666	75	170	1 12174	521	778	18	35	V78 10	77
WEBB DWAYNE WESTVILLE												
HO ETTES MR GREAT NELLIE	2488851	HO ETTES FAME MR GREAT	569223	68	296	7 15700	665	773	32	41	D72 06	77
WEBBS FARM DE CARMELL	2567872	SANDE HILL DOUBLE EMORY	567336	71	302	4 14004	521	744	13	43	P78 03	78
WEBBS FARM D E GINNIE	2589539	SANDE HILL DOUBLE EMORY	567336	71	305	3 13130	522	708	17	42	D75 01	77
WEBBS FARM DE JULEIT	2598592	SANDE HILL DOUBLE EMORY	567336	71	305	2 15774	601	830	19	40	D76 01	77
WIN MEADOW FORTUNES GOLD	2652465	GRAIN MEADOW D FORTUNE	566944	73	245	2 15784	631	703	20	40	V78 10	77
ZUM MALLEN ROBERT OKARCHE												
CUS GEE TOP HORNETS ROSLYN	2599530	CLOVELLY TOP HORNET	575666	71	305	3 16201	705	998	30	42	V78 11	76
OREGON												
ASCHOFF CARL L & MARGARET BORING												
WAKENA PROGRESS EMMA	2648564	PINE VISTA PROGRESS	579973	73	236	2 14847	661	698	23	32	D77 09	77
WAKENA BARTS MIST	2707589	GRANDVIEW WISTARS BART	585136	75	068	1 15555	682	724	30	28	01	78
BOECKMAN RICHARD WILSONVILLE												
MAPLE BROOKS BETTY BO	2156324	BURGERS PLACE BILLY	511244	62	305	8 14890	589	681	14	46	V76 03	77
BOSCH CARL TILLAMOOK												
KILCHONAS ALPINE FLOWER	2678748	FALCONS WISTAR PATRICIAN	583873	74	305	1 14751	769	775	33	30	V77 04	77
BOSCH CARL & IRENE TILLAMOOK												
STEWARTS FARM CORPORALS JILL	2498676	APPLEBROOK FAMES CORPORAL	557482	69	305	1 15646	709	674	22	36	V77 04	77
PREMIUM FARMS T H FLIRT	2730651	CLOVELLY TOP HORNET	575666	76	212	1 14556	630	828	21	34	V77 08	77
BOSCH CARL & TERESA TILLAMOOK												
PLEASURE OF KILCHONA	2652677	OLYMPIC VIEW A BANNER	572639	73	267	2 12217	556	665	22	35	D77 07	77
BROWN ORVILLE L WOODBURN												
BROWNIES FARMS ORDIE	2539198	BROWNIES FARMS OPTIMIST	549342	70	297	5 13711	656	702	26	44	F77 07	77
BROWNIES FARMS RACQUAL	2637575	NESLEKCIM FORTUNES KENO	576208	73	305	3 13565	718	704	35	36	D76 03	77
BROWNIES FARMS POLKADOT	2698028	NESLEKCIM FORTUNES KENO	576208	75	128	1 15273	768	703	31	26	11	77
BROWNIES GUERNSEY FARMS WOODBURN												
VALLEY ROGUE MAVERICK BRITA	2677175	OLYMPIC VIEW B MAVERICK	579953	75	178	2 15852	859	997	54	37	V77 02	78
VALLEY ROGUE MAVERICK PAM	2677177	OLYMPIC VIEW B MAVERICK	579953	74	305	1 15184	712	801	33	33	V77 12	76
HARROLD BROS CRESWELL												
MAMMOTH MAPLES BUTCH	2467045	CLEVERLANDS GENERAL ELDORADO	552896	68	296	7 12665	603	678	31	46	07	77
MAMMOTH MAPLES P CHRISTIE	2649851	FALCONS WISTAR PATRICIAN	583873	73	218	2 12805	595	755	28	36	11	77
MAMMOTH MAPLES HORNET PHOEBE	2691631	CLOVELLY TOP HORNET	575666	75	233	1 12459	534	760	20	35	08	77
LONE PALM ATLANTIC PEG	2700636	BROCKWELL B ATLANTIC	586593	75	264	1 13771	531	749	22	23	07	77
HARROLD ELDON CRESWELL												
MAMMOTH MAPLES ELLEN	2545870	WILSONA DOLLY NANCE	577346	70	305	5 14022	559	816	17	41	03	78
HERTEL CHARLES & VICKI FOREST GROVE												
VANHER MAY ROSE SATIN	2545434	LYRENE MAY ROSE PRINCE	553667	70	305	4 17895	877	1157	64	43	E77 01	77
*BELLE PASSI SHERI	2665383	OLYMPIC VIEW A BANNER	572639	73	227	3 12103	445	788	17	40	V77 02	78

(1) Herd Owner & Address / (2) Cow Names & Reg. No.		(3) Sire Name & Reg. No.		(4) Yr Bn	Av. dec./no.	(5) Cows Record M	F	(6) Cow Index M	F	Rpt.	(7) Class	(8) Last Calv
JANSEN MICHAEL P FOREST GROVE												
WIL RENE M CINDY	2702411	OLYMPIC VIEW B MAVERICK	579953	76	064	1 13130	519	707	27	30		01 78
LEUTHOLD DANIEL E TILLAMOOK												
LESLYNN PATRICIANS CATHY	2656131	FALCONS WISTAR PATRICIAN	583873	73	305	2 15177	557	916	22	36	D76	03 77
LEUTHOLD DAVID J TILLAMOOK												
BROCKWELL M DAYLA	2660512	OLYMPIC VIEW B MAVERICK	579953	73	305	2 13563	734	675	42	37	V77	05 77
MANN ALAN SILVERTON												
ROETTA P VALENTINE	2653109	FALCONS WISTAR PATRICIAN	583873	74	305	2 15582	708	810	28	36	D76	04 77
ABIQUA ACRES MWT BABETE	2702405	MAURANA WIS TELESTAR	586731	75	151	1 13916	682	673	35	30		10 77
MANN PAUL L & DELORES SILVERTON												
ABIQUA ACRES DONS DIAN	2597443	BAY MEADOW BILLYS DON	552573	71	305	3 18434	765	764	25	41	D74	06 77
ABIQUA ACRES FOND BERNY	2601190	WOODACRES FOND PRINCE	581390	72	260	4 16867	705	669	16	43	V77	11 77
ABIQUA ACRES BANNERS LIL	2630598	OLYMPIC VIEW A BANNER	572639	73	305	3 15495	665	829	23	41	V77	05 77
ABIQUA ACRES M RAMONA	2683164	OLYMPIC VIEW B MAVERICK	579953	74	300	1 15504	689	732	32	31	V77	02 78
ABIQUA ACRES M GAITHA	2691174	OLYMPIC VIEW B MAVERICK	579953	75	305	1 16963	813	833	40	33	V77	06 77
ABIQUA ACRES M SARITA	2695587	OLYMPIC VIEW B MAVERICK	579953	75	124	1 13357	687	655	36	32		11 77
ABIQUA ACRES M MITIE	2695590	OLYMPIC VIEW B MAVERICK	579953	75	152	1 16038	749	824	39	32		10 77
MARSH HOMESTEAD INC CORNELIUS												
HOMESTEAD BANKERS LORETTA	2621800	BROWNIES FARMS BANKER	561417	71	275	5 11760	508	657	23	39	A77	08 77
HOMESTEAD BANNER DIANNE	2621801	OLYMPIC VIEW A BANNER	572639	72	305	3 13661	593	875	30	40		04 77
PAYNE JOE S VALE												
VALE VIEW DAZZLIN PAISLEY	2600371	EBER LEA FARMS DAZZLER	579159	72	260	3 15312	617	827	36	36	V77	09 77
VALE VIEW BANR PROMISE	2624040	OLYMPIC VIEW A BANNER	572639	73	193	2 12631	478	692	20	37	D77	12 77
VALE VIEW MAVR BOPEEP	2682089	OLYMPIC VIEW B MAVERICK	579953	74	253	1 10357	457	651	31	32		07 77
PAYNE JOE S & MARY VALE												
VALE VIEW MAVR UKELELE	2684073	OLYMPIC VIEW B MAVERICK	579953	74	235	1 15339	649	1008	45	32		07 77
PAYNE JULIE LOUISE VALE												
VALE VIEW MAC PETUNIA	2595132	VALE VIEW SUPERIOR MAC	578204	72	305	2 14767	552	756	21	29	V77	04 77
REUTER JONATHAN E & LEUTHOLD DAVID J HERMISTON												
WILSONA SULTAN DESIRE	2560172	WOODACRES SULTAN	573658	71	246	4 17168	674	791	22	39	D77	01 78
SAYLES DALE M TILLAMOOK												
OLYMPIC VIEW M JODEAN	2637423	OLYMPIC VIEW B MAVERICK	579953	73	305	1 17270	714	913	37	30	V77	04 76
STAEHELY BROS OREGON CITY												
VALLEY VIEW TELESTARS PAULINE	2717903	MAURANA WIS TELESTAR	586731	75	144	1 11989	654	718	41	30		11 77
WINTER JOHN JR JUNCTION CITY												
PLAINVIEW FARM P V P DELORIS	2640024	PINE VISTA PROGRESS	579973	73	305	2 14629	680	814	31	33	D76	03 77
WINTER KARA LEE JUNCTION CITY												
PLAINVIEW FARM T H CHANTILLY	2700086	CLOVELLY TOP HORNET	575666	75	062	1 13922	633	818	24	33		01 78
WINTER STACEY E JUNCTION CITY												
PLAINVIEW FARM DM ELLEN	2489579	WESTERN GLOW DARIMOST	546331	68	294	5 15849	687	782	31	45	V76	07 77
WORTHINGTON CRINAN CORVALLIS												
SUNNYWEST DARI LEADER JENNIE	2656852	NANCES LEADER OF MAPLE VUE	573968	74	305	1 23609	1252	1029	45	31		01 77
PENNSYLVANIA												
AVALONG FARMS INC YORK												
AVALONG HORNET COOKIE CECILIA	2664463	CLOVELLY TOP HORNET	575666	74	238	2 14513	714	684	20	39	V78	11 77
AVALONG PILOT HEDDA HAZLITT	2681220	MCDONALDS TOP PILOT	585588	75	305	1 18598	767	779	18	29	V78	05 77
AVALONG PILOT BEULAH BLINKEY	2681222	MCDONALDS TOP PILOT	585588	75	305	1 18613	722	780	15	29	A78	05 77
BALMER CAROL A LITITZ												
GORDLINES HOLLIREX PRIDE	2638191	WELCOME FLASHS HOLLIREX	570735	73	251	2 13335	661	663	38	38		10 77
BALMER JESSE G LITITZ												
GORDLINES HALYARDS FANNIE	2593556	MULHOCAWAY BUTTERFAT HALYARD	561677	71	305	4 13895	672	721	37	43		03 77
STONE LANE HOLLIREX WINNER	2626122	WELCOME FLASHS HOLLIREX	570735	73	305	2 12706	647	680	42	40		06 77
GORDLINES TRANSFER CALORIE	2656541	NOLICHUCKEY T C TRANSFER	575859	74	228	2 15627	713	782	25	38		11 77
BRACKMAN BROS CANTON												
LE ROYDALES DOLLY	2545495	WOODACRES DARIANNS HAL	574011	70	300	5 15918	775	660	36	43	V78	07 77
LE ROYDALE FARMS DELLY	2606574	SANDE HILL DOUBLE EMORY	567336	72	305	2 15924	753	878	30	40	D75	03 77
LE ROYDALES REX CLARA	2653360	WELCOME FLASHS HOLLIREX	570735	74	272	2 15682	672	763	32	40	D76	08 77
BRENEMAN H MELVIN STRASBURG												
ROMELLAS D F PENNY	2602548	HOUSLEYS DARI FAVYOR	580919	72	305	3 14715	672	731	31	43	D75	05 76
BRENEMAN ROBERT A & MABEL I STRASBURG												
ROMELLAS W T DORISA	2697562	MAURANA WIS TELESTAR	586731	75	186	1 13644	594	669	27	30	V78	10 77
BROWN DONALD G & MARIE C OXFORD												
APPLEBROOK CORPORALS CASSITA	2621814	APPLEBROOK FAMES CORPORAL	557482	72	283	3 14311	553	752	15	42		08 77
WILLOW BROOK C HOLLY	2625684	APPLEBROOK FAMES CORPORAL	557482	72	305	2 14352	631	670	21	40		04 77
CAMPBELL W B & V R HALIFAX												
BRIGHTWOOD GAY SANDRA	2590521	SANDE HILL DOUBLE EMORY	567336	71	305	4 10932	450	672	13	44	A78	05 77
KEYSTONE H PRINCESS	2619748	WELCOME FLASHS HOLLIREX	570735	73	281	3 17521	772	947	46	42	D78	08 77
CANNON HAROLD T & WILLIAM E SHARON												
LINDA VISTA MARKS CORAL	2610564	LYRENE WISTARS MARK	582199	72	278	3 16330	727	1040	38	31	V75	08 77
CELESTINE A J SCENERY HILL												
ELSVIEW FARMS JEDS JEWEL	2483564	ELSVIEW FARMS NANCES JED	571890	68	305	6 16828	719	767	22	38	E75	01 77
ELSVIEW FARMS HORNET JANET	2675867	CLOVELLY TOP HORNET	575666	75	305	1 12923	593	689	18	34		06 77
CELESTINE JAMES SCENERY HILL												
ELSVIEW FARMS HORNETS FERN	2667711	CLOVELLY TOP HORNET	575666	74	195	2 15691	580	920	15	39	D77	01 78
CRIDER FRED W & EVELYN B NOTTINGHAM												
FRE LYN KELLOGGS PRINCE SUE	2661145	KELLOGG NANCES PRINCE	579650	74	222	2 15254	589	806	23	38		10 77
FRE LYN DARIMOST DIAMOND	2664546	WESTERN GLOW DARIMOST	546331	73	192	2 17656	796	659	31	39		01 78
DELONG JAMES G BOWERS												
AFTONS TANAGER	2578399	SANDE HILL DOUBLE EMORY	567336	71	305	2 9618	451	659	17	39		04 78
DIXON DAVID E SHARPSVILLE												
DIXLYN T H MARILYN	2689698	CLOVELLY TOP HORNET	575666	75	186	1 9923	362	696	13	33		10 77
DIXON JAMES F SHARPSVILLE												
DIXLYN T H MARLENE	2689697	CLOVELLY TOP HORNET	575666	75	186	2 11626	525	816	24	38	D77	02 78
DIXLYN HORNETS VICKY	2697135	CLOVELLY TOP HORNET	575666	74	222	2 11890	547	842	27	39	A77	11 77
DIXON JAMES R SHARPSVILLE												
DIXLYN HORNETS PRIDE	2689699	CLOVELLY TOP HORNET	575666	75	276	1 12153	530	758	20	32		07 77
EALY HAROLD A SHARPSVILLE												
BUNNY OF HIGHLAND FARM	2677061	NOLICHUCKEY T C TRANSFER	575859	74	233	2 16092	690	713	18	38		11 77
JANET LEE OF HIGHLAND FARM	2696104	CLOVELLY TOP HORNET	575666	75	057	1 13138	532	705	14	33		02 78
PETUNIA OF HIGHLAND FARM	2696105	MAURANA WIS TELESTAR	586731	75	131	1 13096	645	679	37	29		12 77
ENGEL HAROLD R & ANNA S ATGLEN												
DIXIE BONUS DELTA	2572150	EDISTO FARMS FAVORITES BONUS	579589	71	305	1 12309	574	746	24	31		03 77
FAVA RENEE ANNE SCENERY HILL												
*SMITHSIDE WISTARS ODA	2638160	LYRENE MYRAS WISTAR	537680	73	305	2 16013	730	827	37	40	V77	06 77
FERRIS JOSEPH W & WILDA S NEW WILMINGTON												
SUMMERFIELD EL SUSI	2641952	CLEVERLANDS GENERAL ELDORADO	552896	73	231	3 15023	685	689	27	42	D75	01 78
SUMMERFIELD TOPS TAFFY	2701907	CLOVELLY TOP HORNET	575666	74	249	2 13947	599	794	18	39	D77	09 77

(1) Herd Owner & Address / (2) Cow Names & Reg. No.		(3) Sire Name & Reg. No.		(4) Yr Bn	Av. dae./no.	(5) Cows Record M	F	(6) Cow Index M	F	Rpt.	(7) Class	(8) Last Calv
FERRIS THEODORE A NEW WILMINGTON												
SUMMERFIELD WISTARS PET	2347985	LYRENE MYRAS WISTAR	537680	66	283 10	14395	634	680	28	47	V71 12	77
FURRY GALEN MARTINSBURG												
POTTER CREEK EMORYS VIVIAN	2598254	SANDE HILL DOUBLE EMORY	567336	72	275 4	13274	587	769	19	44	D75 09	77
POTTER CREEK PRINCE LILLIAN	2652099	LYRENE MAY ROSE PRINCE	553667	73	305 2	18077	731	729	25	39	D77 05	77
GARBER FRED M CHAMBERSBURG												
GUERNDALE HORNETS HAZEL	2583424	CLOVELLY TOP HORNET	575666	71	301 4	13300	568	779	17	43	04	77
GUERNDALE PILOTS MADYNE	2668535	MCDONALDS TOP PILCT	585588	74	181 2	14046	574	685	9	34	02	78
GUERNDALE PILOTS BUNNY	2668543	MCDONALDS TOP PILCT	585588	74	305 1	15491	679	734	19	30	02	77
GUERNDALE HORNETS ELIZA	2687515	CLOVELLY TOP HORNET	575666	75	138 1	13981	544	736	13	34	07	77
GARBER KENNETH B & THELMA E WILLOW STREET												
WILLOWS HORNETS BUBBLES	2677269	CLOVELLY TOP HORNET	575666	75	305 1	15744	669	787	19	33	04	77
GARBER RAY M CHAMBERSBURG												
GUERNDALE FAYVOR LOUISE	2616257	HOUSLEYS DARI FAYVOR	580919	72	305 3	14657	617	774	27	42	12	76
GUERNDALE OLYMPIC LOU	2627942	LAKE LOUISE SUSSANS OLYMPIC	583720	73	297 2	15568	641	653	18	30	06	77
GUERNDALE HOLLIREX DIAN	2668221	WELCOME FLASHS HOLLIREX	570735	74	242 2	15083	683	742	35	40	10	77
GUERNDALE HORNETS TOPSY	2692559	CLOVELLY TOP HORNET	575666	75	272 1	13367	530	753	15	35	07	77
GUERNDALE TELSTAR MAGNOLIA	2704325	MAURANA WIS TELESTAR	586731	75	147 1	16628	690	934	39	30	11	77
GARBER ROGER A CHAMBERSBURG												
GUERNDALE HORNET BRENDA	2698288	CLOVELLY TOP HORNET	575666	75	186 1	13991	503	776	12	35	10	77
GRATER BROS SCHWENKSVILLE												
MIXED MAPLES BONUS ROBBY	2677630	EDISTO FARMS FAVORITES BONUS	579589	73	279 3	12707	519	751	17	39	08	77
HACK ALBERT L & MARIAN BERWICK												
GRAND VIEW HORNETS ASTRA	2694644	CLOVELLY TOP HORNET	575666	75	125 1	12051	507	692	12	33	11	77
GRAND VIEW HORNETS LYNN	2694650	CLOVELLY TOP HORNET	575666	75	273 1	12903	595	656	15	32	07	77
GRAND VIEW HORNETS MIMIE	2694651	CLOVELLY TOP HORNET	575666	75	288 1	14040	600	705	16	33	06	77
HACKMAN ARTHUR K & LIZZIE HATFIELD												
ONAHILL DARI PAULA	2478927	WESTERN GLOW DARIMOST	546331	69	272 7	16112	717	780	33	46	V75 02	78
HACKMAN WALTON N & KARIN HATFIELD												
MEADOW SPRING INA	2669898	WELCOME FLASHS HOLLIREX	570735	74	305 1	14184	667	698	36	35	12	76
HARDING MRS C EUGENE BROOKVILLE												
WINDY HILL FAY LYNDIA	2602326	HOUSLEYS DARI FAYVOR	580919	72	305 3	16399	676	1024	40	42	12	76
KAHLER KERMIT L PITMAN												
KERMAE ELDORADO SUZY	2627436	CLEVERLANDS GENERAL ELDORADO	552896	73	247 3	14618	627	805	30	42	12	77
KAHLER RYAN A PITMAN												
WOODFIELDS EMILIE	2569778	EDISTO FARMS FAVORITES BONUS	579589	71	305 4	13927	603	751	23	40	01	77
KIMBERTON FARMS SCHOOL INC KIMBERTON												
KIMBERTON T H JANE	2559068	CLOVELLY TOP HORNET	575666	70	287 5	13113	615	657	15	45	01	77
KIMBERTON T H SATIN	2586040	CLOVELLY TOP HORNET	575666	71	297 3	15319	728	874	29	42	03	77
KIMBERTON EL ADA	2600572	CLEVERLANDS GENERAL ELDORADO	552896	72	280 4	15039	689	651	26	44	09	77
KIMBERTON T H DONNA	2696541	CLOVELLY TOP HORNET	575666	75	042 1	15695	623	718	13	32	03	78
KIMBERTON T H BUBBLES	2696549	CLOVELLY TOP HORNET	575666	75	091 1	16167	660	805	16	33	01	78
KINTNER FRED J JR MEHOOPANY												
KINTNERDALE PHAREKA JO	2325664	OLD HOMESTEAD C A B A PHAREKA	505970	65	275 9	13620	558	974	25	46	09	76
KINTNERDALE PHAREKA PAM	2430332	OLD HOMESTEAD C A B A PHAREKA	505970	67	281 8	12377	552	739	22	46	10	77
KIRK FRANCIS L & ETHEL V PEACH BOTTOM												
CEDAR FRINGED SYDELLE	2501445	LAUXMONT NAPOLEON	574689	69	301 6	15125	707	863	40	37	07	77
CEDAR FRINGED LOUANNA	2647739	GRANDVIEW WISTARS FABIAN	583550	73	219 3	12692	605	746	33	39	02	78
CEDAR FRINGED IMOGENIE	2662086	PINNACLE VIEW SUCCESS BRIAN	586214	74	186 2	16937	713	1044	31	27	02	78
CEDAR FRINGED LUELLA	2662091	PINNACLE VIEW SUCCESS BRIAN	586214	74	220 1	14289	642	676	21	23	09	77
CEDAR FRINGED MARGARITA	2662093	PINNACLE VIEW SUCCESS BRIAN	586214	74	238 2	14778	652	845	27	28	10	77
CEDAR FRINGED HONORA	2662096	PINNACLE VIEW SUCCESS BRIAN	586214	74	245 2	13732	612	712	21	28	10	77
CEDAR FRINGED SERAPHINE	2662097	PINNACLE VIEW SUCCESS BRIAN	586214	74	258 2	16294	715	1019	34	29	09	77
CEDAR FRINGED INGA	2686415	PINNACLE VIEW SUCCESS BRIAN	586214	75	276 1	16387	765	783	31	22	07	77
CEDAR FRINGED MIMETTE	2686423	PINNACLE VIEW SUCCESS BRIAN	586214	75	305 1	15500	777	726	33	22	06	77
CEDAR FRINGED JOAN	2686432	PINNACLE VIEW SUCCESS BRIAN	586214	75	305 1	15065	581	765	19	21	03	77
CEDAR FRINGED HONESTY	2686436	PINNACLE VIEW SUCCESS BRIAN	586214	75	290 1	14714	686	656	25	22	06	77
CEDAR FRINGED PAULA	2699535	PINNACLE VIEW SUCCESS BRIAN	586214	75	106 1	18218	786	980	35	21	12	77
KIRK H THOMAS PEACH BOTTOM												
CEDAR FRINGED MATINA	2700130	CLOVELLY TOP HORNET	575666	75	040 1	16934	661	908	20	33	03	78
KUNZ PAUL E CENTERVILLE												
DOLLY RUN F B BOBBIE	2619130	EDISTO FARMS FAVORITES BONUS	579589	72	243 4	13610	643	702	25	41	V77 02	78
DOLLY RUN F B KANDY	2634473	EDISTO FARMS FAVORITES BONUS	579589	72	252 4	15517	639	987	26	41	V77 01	78
LEADER GUY A & SONS INC YORK												
LEADERS EMORY DODE	2582775	SANDE HILL DOUBLE EMORY	567336	71	257 5	16429	641	882	11	44	D75 02	78
LEADERS FARGO BONITA	2618927	LYRENE FARGO	574026	72	289 3	16915	863	812	39	41	V78 08	77
LEADERS HOLLIREX BESS	2646636	WELCOME FLASHS HOLLIREX	570735	73	254 3	16361	773	762	40	42	D76 11	77
*LEADERS HOLLIREX CHARITY	2654218	WELCOME FLASHS HOLLIREX	570735	74	282 2	17004	729	753	30	40	V78 08	77
LEBO MORRIS J & ELVIN E MILLERSBURG												
MOREL ACRES MOREA FARGOS MIMI	2668814	LYRENE FARGO	574026	74	251 2	14936	657	658	19	37	10	77
LEHMAN ELLSWORTH JR YORK												
WILLOW BROOK E MARYELLEN	2625688	CLEVERLANDS GENERAL ELDORADO	552896	73	171 2	15572	716	682	32	39	03	77
HONEYCREST TELESTAR MIRO	2712037	MAURANA WIS TELESTAR	586731	76	082 1	13681	535	696	28	29	01	78
LINDE K D & ELSE OXFORD												
LINDENHOF D FORTUNE WERRA	2638607	GRAIN MEADOW D FORTUNE	566944	73	305 2	17901	764	656	18	39	V76 01	77
LINDE MILDRED E OXFORD												
LINDENHOF FARGOS ERIKA	2668158	LYRENE FARGO	574026	75	305 1	19593	860	720	24	33	V78 05	77
LONG WARREN W SALFORDVILLE												
LONGMONT AL NEVA	2555196	HILLCREST ADAS ALADIN	571679	70	290 4	12203	511	717	22	42	07	76
LONGMONT HOLLY	2698085	WELCOME FLASHS HOLLIREX	570735	75	305 1	12608	619	672	39	34	04	77
LYDICK ROBERT C BLAIRSVILLE												
BOBBY FAYE FARMS TOP DANDY	2712140	CLOVELLY TOP HORNET	575666	75	119 1	9893	427	702	17	34	12	77
LYDICK ROBERT C & FAYE W BLAIRSVILLE												
BOBBY FAYE FARM T H DELLA	2691899	CLOVELLY TOP HORNET	575666	75	056 1	10191	452	705	18	33	02	78
MACRI A C JR HUNLOCK CREEK												
MACS HOLLIREX MAVIS	2617554	WELCOME FLASHS HOLLIREX	570735	72	243 4	11525	565	681	40	42	01	78
MADEIRA EUGENIA C BERWYN												
KELSOS EMORYS CRUMDALE	2609326	SANDE HILL DOUBLE EMORY	567336	72	239 4	14844	632	733	17	42	D75 03	78
KELSOS EMORYS SLIMMER	2617474	SANDE HILL DOUBLE EMORY	567336	73	285 3	13810	615	717	19	42	V78 08	77
KELSOS PILOTS CRUMDALE	2675428	MCDONALDS TOP PILCT	585588	75	305 1	16188	652	652	15	28	V78 03	78
MAUSER CALVIN B ELIZABETHVILLE												
*LYDIAS HOLLIREX LORI	2636194	WELCOME FLASHS HOLLIREX	570735	73	249 4	14410	604	768	31	43	V78 01	78
MCCULLOUGH DENNY H NEWVILLE												
FRIENDSHIP MARS I BLOOM	2520098	FRIENDSHIP MARIEL PEERLESS	561627	69	301 6	13166	529	766	21	39	06	77
MCCULLOUGHS H BUNKIE	2566463	CLOVELLY TOP HORNET	575666	71	294 4	15037	599	1123	30	44	07	76
MCCULLOUGH DONALD T & HELEN G NEWVILLE												
MCCULLOUGHS T H FAE	2607174	CLOVELLY TOP HORNET	575666	72	305 3	11967	536	752	21	42	02	77

(1) Herd Owner & Address / (2) Cow Names & Reg. No.		(3) Sire Name & Reg. No.		(4) Yr Sn	(5) Cows Record Av. dec./no.	M	F	(6) Cow Index M	F	Rpt.	(7) Class	(8) Last Calv
MCSPARRAN ROBERT B PEACH BOTTOM												
BO CHARS JENNY	2668599	KELLOGG NANCES PRINCE	579650	74	223 2	13224	613	752	32	38	12	77
BO CHARS YANKEE	2699598	GRANDVIEW WISTARS BART	585136	75	194 1	12937	607	652	30	31	10	77
MORAN DONALD P NEW ENTERPRISE												
WELCOME W FANCY MADGE	2667621	WELCOME WISTARS FANCY	583872	74	126 1	16868	768	660	23	31	12	77
CARSALS F NELLIE	2686084	LYRENE FARGO	574026	75	227 1	19004	785	819	26	34	09	77
BAYVILLE SANDE MANDIE	2693144	SANDE HILL DOUBLE EMORY	567336	75	216 1	15819	633	725	15	36	09	77
OLEY ACRES STAR WISH	2695503	MAURANA WIS TELESTAR	586731	75	189 1	15616	710	746	37	31	10	77
MORROW JOHN B TYRONE												
FAVORITES GINGER OF HI BRIDGE	2566176	EDISTO FARMS FAVORITES BONUS	579589	71	285 5	12102	536	668	21	41	D77 09	77
BEVJAC CHOICES AUDREY	2619509	KELLOGG MINNIES CHOICE	580204	72	241 3	13208	670	752	38	40	V77 04	77
HILLSIDE T H GENIE	2683199	CLOVELLY TOP HORNET	575666	74	266 2	13764	572	796	20	39	D77 08	77
HILLSIDE T H PATSY	2684604	CLOVELLY TOP HORNET	575666	74	068 1	13855	516	810	16	33	V77 01	78
HILLSIDE T H ANNE	2727702	CLOVELLY TOP HORNET	575666	74	204 1	13452	538	726	16	35	D77 09	77
MOWL RICHARD S JR WASHINGTON												
WINDMILL VIEW BOBBIE	2696335	CLOVELLY TOP HORNET	575666	75	035 1	7683	356	675	17	29	02	78
MUMMERT GLENN K & NELLE M CHAMBERSBURG												
GLENNELLE NELLIE NORA	2602717	EDISTO FARMS FAVORITES BONUS	579589	72	296 4	12236	517	655	15	40	07	77
RESSLER SYLVAN G & STOLTZFUS MELVIN R RONKS												
CHERRYCREST HALYARD VICTORIA	2617434	MULHOCCAWAY BUTTERFAT HALYARD	561677	72	268 3	15140	707	693	35	40	10	77
ROMELLA FARM STRASBURG												
ROMELLAS F BOOTS	2670530	GRANDVIEW WISTARS FABIAN	583550	74	178 2	13385	678	748	40	36	D78 02	78
RUTTER BROS YORK												
ANTIETAM B SELMA	2596401	ANTIETAM BRILLIANT	555687	71	286 4	15814	670	678	19	34	09	77
RUTTER BROS EMORYS LAV	2640273	SANDE HILL DOUBLE EMORY	567336	73	254 3	14818	604	824	12	42	11	77
SHOEMAKER BROS KIRKWOOD												
WHITE PLAINS N P LADY	2649292	KELLOGG NANCES PRINCE	579650	73	228 3	12839	578	678	26	40	02	78
WHITE PLAINS W B MARIE	2649295	GRANDVIEW WISTARS BART	585136	74	276 2	12900	556	837	34	37	08	77
WHITE PLAINS N P ANGEL	2663713	KELLOGG NANCES PRINCE	579650	74	209 2	12482	547	794	29	38	12	77
WHITE PLAINS BARTS SAUCE	2694527	GRANDVIEW WISTARS BART	585136	75	174 1	11960	586	658	31	31	10	77
SMITH DALE A ANNVILLE												
LEBANON VALLEY SAL	2620051	WELCOME FLASHS HOLLIREX	570735	73	237 3	13517	652	691	36	42	V78 01	78
SMITH H EASTBURN & RICHARD O NEW HOPE												
MAPLE KNOLL CAESAR DORIS	2573439	MAPLE KNOLL NANCE CAESAR	578873	71	304 4	15626	640	928	24	34	03	78
MAPLE KNOLL CAESAR MONICA	2574779	MAPLE KNOLL NANCE CAESAR	578873	71	295 4	14260	616	730	21	34	07	77
MAPLE KNOLL CEASAR ANGLE	2602088	MAPLE KNOLL NANCE CAESAR	578873	72	304 3	14108	640	687	22	32	03	78
MAPLE KNOLL CEASAR SUE	2612768	MAPLE KNOLL NANCE CAESAR	578873	72	301 3	15405	681	847	28	32	06	77
MAPLE KNOLL HOLLIREX AUDREY	2621310	WELCOME FLASHS HOLLIREX	570735	72	264 3	14724	752	677	41	42	10	77
SMITH JACOB N & SON ANNVILLE												
LEBANON VALLEY E MILDRED	2590268	EDISTO FARMS FAVORITES BONUS	579589	71	252 5	13528	618	747	23	42	D78 03	78
BUSHY PARK CHAMPION PEG	2623786	BUSHY PARK HALYARD PRINCE	578950	72	260 4	14110	609	727	19	35	D78 12	77
SMITH L IVINS NEW HOPE												
SHADY LOCUST REXS RAVEN RHODA	2645687	WELCOME FLASHS HOLLIREX	570735	74	305 2	13182	649	657	39	39	06	77
SNIDER BERNARD O NEW ENTERPRISE												
LERSON LAWN JASONS LASSIE	2460372	WYNO FAMES JASON	566205	68	305 5	16699	748	809	28	43	E75 10	76
SNIDERS FAYVORS ALISON	2606026	HOUSLEYS DARI FAYVOR	580919	72	305 3	16066	723	791	34	42	V77 02	77
STUFF RODNEY G MERCERSBURG												
WALNUT LANE NORA	2670582	CLOVELLY TOP HORNET	575666	74	305 1	17814	823	959	31	35	03	78
STUFF RODNEY G & MARSHALL C MERCERSBURG												
WALNUT LANE HOLLY	2591325	CLEVERLANDS GENERAL ELDORADO	552896	71	299 4	13972	651	674	30	44	04	77
WALNUT LANE TOP H LILY	2692190	CLOVELLY TOP HORNET	575666	75	158 1	13018	569	692	13	35	11	77
WALNUT LANE FAYVORS ACTRESS	2692196	HOUSLEYS DARI FAYVOR	580919	75	093 1	18869	962	838	43	35	01	78
SWINGLE BETH ANN LAKE ARIEL												
NIRVANAS TOP HORNET SINNAMON	2681165	CLOVELLY TOP HORNET	575666	74	257 1	8868	382	673	16	32	D77 06	77
WAGNER ROBERT E & JOYCE D QUARRYVILLE												
BO JOY A LUCKY	2566058	ROSEWOOD NONAS AMBASSADOR	556765	71	305 4	15966	678	701	15	44	D74 01	77
BO JOY F LENNIE	2681357	GRANDVIEW WISTARS FABIAN	583550	74	208 2	12732	639	746	36	36	01	78
WEICKSEL JAMES CHRISTIANA												
SUNNYDELL HD TRICIA	2574448	MULHOCCAWAY BUTTERFAT HALYARD	561677	71	254 5	13420	575	754	31	43	03	78
BONNIE LEA K BLANCA	2666585	KELLOGG NANCES PRINCE	579650	74	305 1	13867	620	786	33	33	05	77
WILCOX BROS CANTON												
VALLEY VIEW HOLLIREXS CISSY	2608336	WELCOME FLASHS HOLLIREX	570735	72	270 4	15205	700	751	36	44	D75 11	77
MARLINDALE FAYVOR LIBBY	2662331	HOUSLEYS DARI FAYVOR	580919	73	220 2	15933	732	672	28	40	V78 12	77
LERSON LAWN T H S IRENE	2682760	CLOVELLY TOP HORNET	575666	75	231 1	14072	568	676	11	35	V77 08	77
WITMER MARY ANN WILLOW STREET												
PENN DEL FAVORITE ANGEL	2663361	PENN DEL FAYVORS FAVORITE	58[illegible]620	74	223 2	17410	830	680	33	28	V78 11	77
WITMER PAUL R & BEAUVAIS ROWLAND R WILLOW STREET												
QUAIL ROOST DIVIDEND ELVIRA	2615052	ATTEBROC FLASH DIVIDEND	577154	72	303 3	15985	693	779	27	37	06	77
WITMER RAYMOND F & LOUISE A WILLOW STREET												
PENN DEL FABIANS MINUET	2647468	GRANDVIEW WISTARS FABIAN	583550	73	234 3	14438	682	698	32	39	D76 01	78
PENN DEL FABIANS SPLENDID	2683583	GRANDVIEW WISTARS FABIAN	583550	75	181 2	13875	645	673	29	36	D78 02	78
PENN DEL FABIAN DIGITALIS	2683590	GRANDVIEW WISTARS FABIAN	583550	75	305 1	14526	658	666	29	30	V78 04	77
PENN DEL FABIAN BLONDIE	2683592	GRANDVIEW WISTARS FABIAN	583550	74	179 2	13771	680	664	33	36	D78 02	78
PENN DEL MAVERICK ALICIA	2692766	OLYMPIC VIEW B MAVERICK	579953	75	159 1	16812	763	841	36	33	V78 11	77
WOLFF J SCOTT QUARRYVILLE												
HOLLOW VIEW D E HATTIE	2675161	SANDE HILL DOUBLE EMORY	567336	74	191 2	14201	548	710	14	38	02	78
WOLFF SCOTT & ELSIE QUARRYVILLE												
HOLLOW VIEW F LOUISE	2675169	HOUSLEYS DARI FAYVOR	580919	74	277 2	15933	635	744	26	38	08	77
WYCOFF CARROLL O ELIZABETH												
ALL HASTE H NYLA	2646689	WELCOME FLASHS HOLLIREX	570735	73	301 3	11389	551	713	39	41	06	77
YAPLE FAMILY WILLIAM HOUTZDALE												
AFTONS EMERALD	2578398	SANDE HILL DOUBLE EMORY	567336	71	285 3	12652	502	810	15	42	A77 08	77
YAPLE JOYCE HOUTZDALE												
YAPLES DONITA	2600241	WOODACRES EMPORER	549588	71	253 5	13722	600	651	24	44	D77 03	78
RHODE ISLAND												
BURDICK LESTER L HOPE VALLEY												
KADOCKADEE H HALO	2624739	WELCOME FLASHS HOLLIREX	570735	72	305 1	13202	582	776	38	35	11	76
SOUTH CAROLINA												
BIG CREEK HILL FARM INC SALUDA												
FLINT KNOLL HORNET DORA	2667509	CLOVELLY TOP HORNET	575666	74	305 1	14852	638	782	19	34	V77 03	77
BISHOP JAMES R JR NEWBERRY												
BISHOP DALE EMORY NEVA	2640111	SANDE HILL DOUBLE EMORY	567336	73	305 2	14205	576	765	18	39	02	77
BLACK ARVID R SALUDA												
SIX OAKS FARM J MOPSY	2515536	WOODACRES EMPORERS JUPITER	557944	69	266 5	15219	613	721	24	42	V74 12	77
BONNETTE JOHN H & JOHNNY ORANGEBURG												
VAILLAND MAESTRO BEBEYON	2659226	PRICE BLACK KUBILEES MAESTRO	573318	73	304 2	14053	618	707	31	39	V76 03	77
VALLEY IDA FAB	2662560	GRANDVIEW WISTARS FABIAN	583550	74	176 2	14302	637	734	31	36	D77 09	77
WELCOME HOLLIREX KARA	2701070	WELCOME FLASHS HOLLIREX	570735	74	210 2	13869	703	653	35	39	V77 11	77

(1) Herd Owner & Address (2) Cow Names & Reg. No.		(3) Sire Name & Reg. No.		(4) Yr Sa	Av. dax/no.	(5) Cows Record M	F	(6) Cow Index M	F	Rpt.	(7) Class	(8) Last Calv
COLEMAN DAVID P SALUDA												
*MELLDORO JUNES FAVORITE	2641886	HOUSLEYS DARI FAYVOR	580919	73	219	3 14829	620	771	28	41	V77	02 78
COLEMAN MELISSIE JANE SALUDA												
BIG CREEK ADMIRAL REN	2606574	BIG CREEK CHAMP ADMIRAL	582824	72	305	3 16523	829	669	44	33	V77	05 77
COLEMAN TED L JR SALUDA												
BIG CREEK ADMIRAL WEN	2641569	BIG CREEK CHAMP ADMIRAL	582824	74	305	2 18128	827	760	40	30	E77	03 78
EDISTO FARMS DENMARK												
EDISTO FARMS W F CESSIE	2472561	WELCOME WINNIES FORTUNATE	571365	68	283	6 12814	529	679	19	40	D74	10 77
EDISTO FARMS V BIRD	2547855	GAYOSO VIEW F B S VIRGIL	573944	70	285	5 14025	644	659	28	38	D74	09 77
CRUM ELBOW DBL EM ABBY	2610590	SANDE HILL DOUBLE EMORY	567336	72	257	2 12709	605	697	23	40	A77	09 77
DOUGLASTON AUKEMA JEWELL	2614128	KELLOGG MINNIES CHOICE	580204	72	305	2 12798	526	871	29	38	V77	07 76
GAYVIL HOLLIREX ELEANOR	2644184	WELCOME FLASHS HOLLIREX	570735	73	216	2 12604	586	735	38	39	D77	12 77
GRAMLING PAUL F BOWMAN												
SAWAGA T HORNET ELLA	2677789	CLOVELLY TOP HORNET	575666	74	305	1 13363	548	757	18	36		02 77
GRAMLING S W BOWMAN												
SAWAGA CORPORAL VELMA	2651919	APPLEBROOK FAMES CORPORAL	557482	74	281	2 14819	528	684	11	39		07 77
SAWAGA FANCY PATTY	2681799	WELCOME WISTARS FANCY	583872	75	305	1 15515	573	758	17	32		03 77
SAWAGA T HORNET WHITIE	2681801	CLOVELLY TOP HORNET	575666	75	280	1 13342	494	755	14	35		02 77
GUESS JAMES B III DENMARK												
CIRCLEVIEW CHOICE PATTY	2611284	KELLOGG MINNIES CHOICE	580204	72	187	2 11787	459	679	19	37		11 76
GUESS MARY ELIZABETH D DENMARK												
NORMANS KILL EMORY FLOET	2594538	CEDARBROOK POLLYS EMORY	568345	72	261	4 14497	583	719	18	44	V77	12 77
HIPP ALLEN H SALUDA												
LUCKY FORWARD DOMINO	2579695	TOP DOMINO	579814	71	255	5 16959	670	742	22	34		02 78
HIPP HEYWARD L SALUDA												
RUTH MAJESTY SUCCESS	2579535	CURTISS GRACE TRISUPER	580416	71	279	4 15468	687	823	31	33		09 77
JANICES N PAL	2600862	CURTISS GRACE TRISUPER	580416	72	254	5 17725	659	1033	24	35		02 78
IONES N JUDY	2609022	CURTISS GRACE TRISUPER	580416	72	290	4 15805	650	861	26	33		08 77
JANICES P BERNICE	2609023	CURTISS GRACE TRISUPER	580416	72	247	4 17608	568	976	8	33		01 78
LOVELACE LAURA VIRGINIA ORANGEBURG												
MILEYS SABE	2629441	WELCOME FLASHS HOLLIREX	570735	73	243	4 18759	916	822	49	43	D76	02 78
LOVELACE STEVE L ORANGEBURG												
TANNERY HILL FABULOUS VERA	2466357	MCDONALD FARMS JV FABULOUS	562505	64	274	7 18549	814	990	38	41	E74	10 77
MILEYS SARAH	2629440	WELCOME FLASHS HOLLIREX	570735	73	305	3 19826	939	871	51	42	D76	03 77
QUAIL ROOST DIVIDEND CHARLOTTE	2638540	ATTEBROC FLASH DIVIDEND	577154	73	286	3 15614	594	683	13	38	V77	08 77
MARTIN THOMAS LEE LIBERTY												
MARTINS DONA TOMMIE	2695970	LYNDALE BENNIE BILLY	583304	72	268	3 15876	701	661	24	31	D77	10 77
MCCASKILL A L JR BISHOPVILLE												
LYNDALE ROYAL BELINDA	2583637	ROSEWOOD ROYAL CONVENTION	554100	71	276	4 15486	637	757	22	36	D74	10 77
*LYNDALE BONUS HALLIE	2654097	EDISTO FARMS FAVORITES BONUS	579589	73	305	2 14309	528	770	13	37	V77	04 77
LYNDALE HORNET TOPS	2672148	CLOVELLY TOP HORNET	575666	74	280	1 12640	599	784	24	36	V77	07 77
MILLS FRED T SALUDA												
MARFRED FALCON FLIRT	2624528	SPRING RIDGE G FALCON	558133	72	295	3 19035	863	1007	45	42	D77	03 78
MARFRED BEST ALICE	2687763	HEYWES NANCE BESTY	583238	75	173	2 15908	702	769	24	29	D77	03 78
MITCHELL FRANK SALUDA												
RUDANKS JUPITERS CAPE	2586370	WOODACRES EMPORERS JUPITER	557944	71	305	4 16746	725	821	31	41		04 77
RHODES HUGH B ESTILL												
LYNDALE EMORY JANE	2626031	SANDE HILL DOUBLE EMORY	567336	72	265	3 13650	563	840	21	42		10 77
RHODES JULIAN EDGAR ESTILL												
SEDOHRS T H EILEEN	2690429	CLOVELLY TOP HORNET	575666	75	273	1 10593	514	668	19	36	A77	07 77
SOUTH DAKOTA												
DIRKS H A & CALVIN C HARRISBURG												
SIOUX MEADOWS MOLLY	2658636	NANCES LEADER OF MAPLE VUE	573968	74	305	2 14654	566	766	20	33		05 77
TENNESSEE												
B & B FARMS INC SOUTH FULTON												
WILLOW WILDE LADS VAL	2537483	WILLOW WILDE WISTARS LAD	575426	70	303	5 14002	582	851	30	34	V77	04 77
BIVENS DEBBIE ETOWAH												
HOUSLEYS F GENIE	2657038	HOUSLEYS DARI FAYVOR	580919	73	262	3 18175	755	1219	48	42	E77	10 77
HOUSLEY GALE RICEVILLE												
HOUSLEYS D L HAZIE	2526674	HOUSLEYS DARI LEADER	579137	69	305	4 15627	640	654	20	35	D77	08 76
HOUSLEYS A F C CELESTE	2541459	APPLEBROOK FAMES CORPORAL	557482	70	278	3 14051	633	681	28	43	V77	08 77
HOUSLEYS H M GERL	2565328	HOUSLEYS HAL MAGAR	575337	70	305	3 18178	785	1174	48	32	V77	12 76
HOUSLEY JOHN & CLOE DON RICEVILLE												
*CLOE ACRES DEBBY DEBROAH	2652922	HOUSLEYS DARI FAYVOR	580919	74	305	2 22198	919	1372	58	40	E77	06 77
HOUSLEY LEE RICEVILLE												
ELMWOOD FARMS ROYAL DAWN	2453870	HANOVER HILL FAME SUCCESS	558237	68	272	4 15303	630	870	23	44	V77	10 77
HOUSLEYS F SONYA	2630595	HOUSLEYS DARI FAYVOR	580919	72	305	1 18293	757	876	35	36	V77	09 76
HOUSLEY LEE & UNIVERSITY OF WISCONSIN PLATTEVILLE RICEVILLE												
*PLATEACO FAYVOR DAISY	2611043	HOUSLEYS DARI FAYVOR	580919	72	304	2 26359	1045	1930	74	41	E76	06 77
MCKENZIE CAROLINE CLEVELAND												
CARR CREEK T HORNET CHARLENE	2708638	CLOVELLY TOP HORNET	575666	75	120	1 13269	486	714	10	34		12 77
RANDOLPH J FRANK CLEVELAND												
CARR CREEK MAESTRO BENNIE	2585388	PRICE BLACK KUBILEES MAESTRO	573318	69	304	5 15934	766	823	45	44	D74	05 77
CARR CREEK ELDORADO BETTY	2708657	CLEVERLANDS GENERAL ELDORADO	552896	74	176	2 14442	634	654	27	39	V77	02 78
RILEY CRAIG RICEVILLE												
LAFACE CHAMPION MARGO	2550690	HOUSLEYS J CHAMPION	558947	70	269	4 17487	799	862	42	44	E76	03 77
HILLTOP CHAMPIONS MELISSA	2559637	HOUSLEYS J CHAMPION	558947	70	231	5 17072	784	883	45	45	E77	01 78
HOUSLEYS F CLARA	2631024	HOUSLEYS DARI FAYVOR	580919	72	256	3 18323	810	1282	57	41	E77	11 77
*HOUSLEYS F JEWELLA	2631025	HOUSLEYS DARI FAYVOR	580919	72	218	3 17212	746	991	42	42	E77	03 78
ROARK ROGER LAFAYETTE												
ROARK FARMS EMORY SELMA	2676365	SANDE HILL DOUBLE EMORY	567336	74	189	2 10229	426	665	16	38		01 78
VANCE SHARON MURFREESBORO												
LYNDALE HORNET ROSLYN	2672154	CLOVELLY TOP HORNET	575666	74	305	1 12252	617	734	24	35	V77	04 77
WHITE MELVIN COLLEGE GROVE												
OVERLAND HILL T H KITTY	2517182	CLOVELLY TOP HORNET	575666	70	246	6 11900	547	851	28	45	D76	10 76
MANOR DORA ALITA	2623534	YELLOW CREEK DORAMOST	582397	72	303	2 17737	791	986	42	38	V76	10 76
ROBIN S APOLLOS BEAUT	2624717	ROBIN V STARS TIM	577951	72	304	3 12705	581	680	31	29	V76	05 77
CLEARBRANCH D F ELEGANCE	2628031	HOUSLEYS DARI FAYVOR	580919	72	305	1 16865	780	678	31	36	V77	10 76
MANOR DORA ONETTE	2641332	YELLOW CREEK DORAMOST	582397	73	297	2 14830	647	745	30	39	V76	12 76
OVERLAND HILL SAMS DEBBIE	2668869	LYRENE RADAR SAM	582238	74	305	1 23461	1082	1298	57	21		11 77
TEXAS												
LAVON FARMS INC PLANO												
LAVON FARMS EM LADY	2583106	SANDE HILL DOUBLE EMORY	567336	71	235	4 14887	611	810	20	44		02 78
SHADY VIEW FARMS T CARI	2637464	FOREMOST TOP JOLLY	580792	72	274	3 14390	597	715	24	36	V77	07 77
VERMONT												
BIGELOW DONALD A BETHEL												
ROYAL TERRACE H SONJA	2682415	CLOVELLY TOP HORNET	575666	75	305	1 12888	582	764	20	35	V77	03 77

(1) Herd Owner & Address / (2) Cow Name & Reg. No.		(3) Sire Name & Reg. No.		(4) Yr Bn	Av. dns./no.	(5) Cows Record M	F	(6) Cow Index M	F	Rpt.	(7) Class	(8) Last Calv
BURGESS ALMON C BRADFORD												
BURGESS FARM EL RAMONA	2431414	CLEVERLANDS GENERAL ELDORADO	552896	67	283 8	14428	677	762	32	46	V74	09 77
STRONG BURTON B CRAFTSBURY COMMON												
STRONGHOLD PHAREKA VICTAMI	2239062	OLD HOMESTEAD C A B A PHAREKA	505970	63	168 1	13477	607	718	22	36	D69	10 77
STRONGHOLD D E BIRTHSTONE	2637366	SANDE HILL DOUBLE EMORY	567336	73	114 1	12858	504	725	16	35		11 77
STRONGHOLD FAY BLUET	2638509	HOUSLEYS DARI FAYVOR	580919	73	187 1	16608	685	777	32	36		09 77
		VIRGINIA										
ANDERSON EDWARD C RICHMOND												
BUSHY PARK HALYARD BLINK	2480449	MULHOCAWAY BUTTERFAT HALYARD	561677	68	264 7	16182	723	811	37	45	V75	02 78
FLEMINGDALE HOLLIREX VALLIE	2594057	WELCOME FLASHS HOLLIREX	570735	72	261 4	14561	667	716	35	43	V75	11 77
WIGWAM B S MAGGIE	2640642	BUSHY PARK BUTTERFAT SATELLITE	580501	72	282 3	16197	651	757	20	31		08 77
BUSHY PARK HORNET FLOWER	2672186	CLOVELLY TOP HORNET	575666	74	236 1	15398	727	866	25	34		08 77
BUSHY PARK HORNET ELLA	2672188	CLOVELLY TOP HORNET	575666	75	271 1	16085	765	930	28	34		07 77
BAYVILLE FARMS INC VIRGINIA BEACH												
BAYVILLE HOLLI ACTORINE	2670357	WELCOME HOLLI PRINCE	585753	74	305 1	13603	584	723	26	25		12 76
BELL SAMUEL H DUBLIN												
ROCKWOOD FABIANS PATSIE	2656281	GRANDVIEW WISTARS FABIAN	583550	73	278 2	13637	593	798	33	36		08 77
BERGEY JAMES H CHESAPEAKE												
QUAIL ROOST COMMAND JET	2529559	TANNERY HILL FLORETS COMMAND	578121	70	280 6	14836	655	660	22	45	D74	10 77
BERGEYS EMORY MARY	2644311	SANDE HILL DOUBLE EMORY	567336	73	280 3	13962	615	784	20	42	D76	08 77
BERGEYS EMORY ELVA	2666822	SANDE HILL DOUBLE EMORY	567336	74	242 2	12909	559	705	16	39	D78	10 77
BERGEYS A F DIVIDEND JO	2672580	ATTEBROC FLASH DIVIDEND	577154	74	305 1	14663	610	704	20	31	D78	02 78
BRUBAKER D LYNN DAYTON												
SHENMONT EMORY PEPPER	2625986	SANDE HILL DOUBLE EMORY	567336	72	255 3	14006	563	767	17	42	D76	11 77
BRUBAKER DANIEL W DAYTON												
ROUND HILL VIRGINIA VISTA	2512850	ROUND HILL NANCES WOSTER	573770	69	301 6	14320	659	700	28	37	V76	06 77
PLAINVIEWS FLOSS FLO	2580302	SANDE HILL DOUBLE EMORY	567336	71	297 4	13385	591	803	25	43	D76	01 77
PLAINVIEW BETHS BEE	2606759	APPLEBROOK FAMES CORPORAL	557482	72	281 4	14124	670	671	31	44	A78	09 77
OAKRIDGE HORNETS LOU	2661361	CLOVELLY TOP HORNET	575666	74	305 1	12352	546	711	17	35		03 78
BAYVILLE SANDE NELLA	2686042	SANDE HILL DOUBLE EMORY	567336	75	224 1	13950	594	714	20	35	A78	08 77
BRUBAKER E CLINE ROCKY MOUNT												
QUAIL ROOST DIVIDEND SANDY	2607019	ATTEBROC FLASH DIVIDEND	577154	72	305 3	13555	549	731	18	39	E78	03 77
BLACKWATER D EMORY FLORIE	2641511	SANDE HILL DOUBLE EMORY	567336	73	235 3	12448	487	797	14	42	D76	12 77
BLACKWATER EMORY JANN	2649124	SANDE HILL DOUBLE EMORY	567336	73	237 3	13137	583	745	20	42	D76	12 77
BAYVILLE SANDE MARLITA	2693180	SANDE HILL DOUBLE EMORY	567336	75	118 1	13818	617	754	19	34	D78	12 77
BRUBAKER LISA ANN DAYTON												
SHENMONT EMORY INA	2582607	SANDE HILL DOUBLE EMORY	567336	71	295 4	14155	660	818	29	43	F76	07 77
BYERS IVAN W & SONS STUART												
BRANDON E DELL	2586728	SANDE HILL DOUBLE EMORY	567336	72	247 4	10528	440	725	18	42	D78	10 77
BRANDON E PRIMROSE	2586730	SANDE HILL DOUBLE EMORY	567336	72	249 4	10216	495	774	28	43	D78	08 77
*HEYWES B DEE	2608082	HEYWES NANCE BESTY	583238	72	245 3	13991	559	978	28	33	V78	11 77
PLAINVIEWS BETHS BABY	2677564	SANDE HILL DOUBLE EMORY	567336	74	305 1	12706	569	797	23	35		03 78
CROWGEY R R WYTHEVILLE												
HAM FARM E ERMAS MARYE	2640254	SANDE HILL DOUBLE EMORY	567336	73	302 2	11253	477	657	13	40	D76	03 77
HAM FARM E DAISYS MOLLY	2654753	SANDE HILL DOUBLE EMORY	567336	74	195 2	12843	490	753	12	39	D78	01 78
HAM FARM H PECANS RAVEN	2667543	WELCOME FLASHS HOLLIREX	570735	75	216 1	12420	575	651	34	36	D78	09 77
HAM FARM E ELOISS NINA	2667577	SANDE HILL DOUBLE EMORY	567336	74	305 1	10994	476	700	15	35	D78	05 77
CUTCHINS C A III FRANKLIN												
DEERPATH CORPORALS SUE	2661738	APPLEBROOK FAMES CORPORAL	557482	74	189 2	14896	563	735	15	38	V78	02 78
DEERPATH EMORYS QUE	2662381	SANDE HILL DOUBLE EMORY	567336	74	244 1	14929	578	789	15	36	V78	08 77
DEBORD MARTHA B RURAL RETREAT												
RIPPLEMEAD B J NELLY	2535529	BAYVILLE BILLY JESTER	560084	68	282 6	14490	587	738	19	36	A76	09 77
HEIZER JAMES F GREENVILLE												
SUNNYSIDE EMORY GLEE	2651111	SANDE HILL DOUBLE EMORY	567336	74	292 2	11186	478	655	14	38	V78	03 77
KURTZ KENNETH P CHESAPEAKE												
SUSEA E BONITA	2650752	CLEVERLANDS GENERAL ELDORADO	552896	73	225 3	13078	504	728	20	42	D76	01 78
MILLER AMOS VIRGINIA BEACH												
OAKRIDGE FABIAN DEE	2670286	GRANDVIEW WISTARS FABIAN	583550	74	245 2	12639	610	775	39	36		09 77
NEWBILL ELIZABETH F WIRTZ												
FAUVER HILL TH BENITA	2689296	CLOVELLY TOP HORNET	575666	75	066 1	10534	596	815	28	33		01 78
NEWBILL JACK H WIRTZ												
HOMEACRES EMORY GARDENIA	2670737	SANDE HILL DOUBLE EMORY	567336	74	305 1	14852	592	915	23	36	D78	02 77
PLAINVIEWS ACES ARLENE	2681699	SANDE HILL DOUBLE EMORY	567336	75	305 1	13266	526	754	17	36	D78	04 77
NEWBILL MARK H WIRTZ												
GOLDEN BEND FAYVOR GRAY DAPHNE	2585576	HOUSLEYS DARI FAYVOR	580919	71	279 4	14653	674	894	42	44	V78	09 77
POWERS ARTHUR M POWHATAN												
BURKES TAVERN NANCE PAT	2565182	NORGERTS ROYAL NANCE	533769	71	272 5	12904	533	664	16	45	D78	11 77
BLENHEIM SPRINGS DE JANET	2603495	SANDE HILL DOUBLE EMORY	567336	72	246 4	11903	479	711	15	43	D78	12 77
BAYVILLE HOLLI ANITA	2672591	WELCOME HOLLI PRINCE	585753	74	160 1	13082	675	667	34	25	V78	12 76
RAWLEY DANIEL STEVENSON MOUNT SOLON												
LOCUST LANE F H CLARE	2618051	WELCOME FLASHS HOLLIREX	570735	73	266 3	13804	664	733	38	42	V78	10 77
RAWLEY W W MOUNT SOLON												
JAY W BEA	2626155	DARIMOST L WILLFUL	578011	73	305 2	14908	649	663	23	29	D76	05 77
GAY D E GINA	2661517	SANDE HILL DOUBLE EMORY	567336	74	211 2	12474	573	748	19	40	F78	12 77
SMITH EUGENE E CHURCHVILLE												
LINDA DE MELITA	2672778	SANDE HILL DOUBLE EMORY	567336	74	267 2	13696	632	782	20	40		08 77
WAMPLER WAYNE B BOONES MILL												
SHENMONT CORPORAL PHYLLIS	2582603	APPLEBROOK FAMES CORPORAL	557482	71	257 5	14742	569	800	17	44	V78	01 78
BAYVILLE SANDE JOYCETTA	2693154	SANDE HILL DOUBLE EMORY	567336	75	194 1	12782	550	667	16	35	D78	09 77
ENYAW EMORY PINKY	2704185	SANDE HILL DOUBLE EMORY	567336	75	235 1	13397	572	711	17	35	D78	08 77
ENYAW EMORY HOPE	2704186	SANDE HILL DOUBLE EMORY	567336	75	105 1	11874	500	685	16	33	D78	12 77
WARD ELLWOOD CRIDLIN SUTHERLIN												
ELMWOODS TALISMAN	2628884	SANDE HILL DOUBLE EMORY	567336	73	266 3	15268	649	1056	28	42	V76	09 77
NICKIS TOLLGATE	2630075	SANDE HILL DOUBLE EMORY	567336	73	258 3	14045	592	926	23	42	D76	09 77
ELMWOOD OMOGENES URSLEY	2658264	SANDE HILL DOUBLE EMORY	567336	74	271 2	15047	665	956	26	40		08 77
PALSY WALSYS UMLAUT	2659532	SANDE HILL DOUBLE EMORY	567336	74	305 2	12754	658	692	25	38	D76	03 77
POLLY JUNES UMPIRE	2659533	SANDE HILL DOUBLE EMORY	567336	74	253 2	13674	548	822	14	40		06 77
ELMWOOD NANNIE GAYS UNESCO	2661484	SANDE HILL DOUBLE EMORY	567336	74	277 2	12659	580	715	17	40		07 77
PINAGENES VINAGENE	2696162	SANDE HILL DOUBLE EMORY	567336	75	156 1	13294	623	704	19	35		10 77
O T VOCAL	2696163	SANDE HILL DOUBLE EMORY	567336	75	137 1	12860	550	708	15	35		11 77
WILLIAMS RICHARD M SUFFOLK												
PUR SANGS DE JONQUIL	2585862	SANDE HILL DOUBLE EMORY	567336	71	305 3	15272	748	740	25	42	D75	01 77
PUR SANGS DE SCARLET	2612368	SANDE HILL DOUBLE EMORY	567336	72	289 4	15100	657	780	18	44	A75	08 77
PUR SANGS DE LULU	2628810	SANDE HILL DOUBLE EMORY	567336	73	305 3	14741	687	705	22	42	D76	02 77
PUR SANGS DE FASHION	2632453	SANDE HILL DOUBLE EMORY	567336	73	266 3	15830	713	886	26	42	A76	10 77
PUR SANGS HILDIES SLIPPER	2691601	HILDIEMAID FLASHS FAME B	571506	75	305 1	17983	795	677	24	33		06 77
PUR SANGS TELESTAR SNOWLADY	2705680	MAURANA WIS TELESTAR	586731	75	122 1	14892	612	792	33	30		12 77

(1) Herd Owner & Address / (2) Cow Names & Reg. No.		(3) Sire Name & Reg. No.		(4) Yr Bn	(5) Cows Record Av. das.	/no.	M	F	(6) Cow Index M	F	Rpt.	(7) Class	(8) Last Calv
WILLIAMS RICHARD M JR SUFFOLK													
PUR SANGS HILDIES MARCIA	2663C49	HILDIEMAID FLASHS FAME B	571506	74	305	1	18053	842	720	25	34	D76	05 76

WASHINGTON

(1) Herd Owner & Address / (2) Cow Names & Reg. No.		(3) Sire Name & Reg. No.		(4) Yr Bn	(5) Cows Record Av. das.	/no.	M	F	(6) Cow Index M	F	Rpt.	(7) Class	(8) Last Calv
ASPLUND JAMES L FERNDALE													
GULDKO B RECA	2628871	OLYMPIC VIEW A BANNER	572639	73	260	3	12674	562	699	21	40	V77	09 77
GULDKO K N P AMANDA	2683706	KELLOGG NANCES PRINCE	579650	75	305	1	13841	615	734	32	33	D77	03 77
ASSINK JAMES E LYNDEN													
MARKWELL M REVA	2664263	OLYMPIC VIEW B MAVERICK	579953	74	222	2	14040	725	680	36	37	D77	10 77
BOON DALE M & VERNON J SUMAS													
DARI DALE IVAN CLEO	2686911	DARI DALE FORTUNE IVAN	585961	74	114	1	14951	616	785	29	21		02 77
BROCKWELL FARMS INC BOW													
BROCKWELL M TONI	2651333	OLYMPIC VIEW B MAVERICK	579953	73	246	2	14952	825	758	44	37	V77	09 77
BROCKWELL T H BUTTERCUP	2686475	CLOVELLY TOP HORNET	575666	74	305	1	16629	778	832	21	33	D77	02 77
LONE PALM ATLANTIC CINDY	2700622	BROCKWELL B ATLANTIC	586593	75	059	1	13993	698	784	29	21		01 78
BUTTS SIDNEY E MORTON													
ROCK HAVEN MAVERICKS PERT	2684015	OLYMPIC VIEW B MAVERICK	579953	75	177	1	9062	452	709	35	32		09 77
DUKE DEE TROUT LAKE													
CANAANS TOP CHAMPION NELL	2732256	CLOVELLY TOP HORNET	575666	75	305	1	11623	468	657	13	35		04 77
EAGLE CYNTHIA ANN ELK													
IDAS D ANNIE	2629607	BEETCHENOW FARMS DOMINO	582712	73	284	2	15427	706	650	28	27		06 77
EAGLE RAYMOND & MARY ELK													
PEND OREILLE STARS MONA	2622140	CLEVERLANDS GENERAL ELDORADO	552896	72	305	3	13696	597	656	28	42		03 77
EDWARDS MR & MRS DAVID D SILVERDALE													
*GRAYSMARSH M GOLDILOY	2651331	OLYMPIC VIEW B MAVERICK	579953	73	227	3	14441	686	751	35	39	V77	12 77
MT VIEW MEADOWS M PETUNIA	2660966	OLYMPIC VIEW B MAVERICK	579953	74	265	2	13214	607	660	31	36	D77	07 77
GOLDEN GLEN M SUGAR	2670203	OLYMPIC VIEW B MAVERICK	579953	74	244	2	18896	752	1139	42	36	D77	09 77
GRAYSMARSH M SHELLY	2679505	OLYMPIC VIEW B MAVERICK	579953	74	227	2	13694	694	657	37	36	V77	10 77
EKSTRAN HERBERT V BOW													
BROCKWELL ALLAN FAYNE	2610899	BROCKWELL ALCELLES ALLAN	584096	72	247	3	17468	937	762	46	33	D76	10 77
BROCKWELL M MAUDE	2640833	OLYMPIC VIEW B MAVERICK	579953	73	229	3	15083	784	774	39	40	V77	12 77
*BROCKWELL M NORMA	2653432	OLYMPIC VIEW B MAVERICK	579953	73	276	2	18780	894	1101	49	37	V76	08 77
BROCKWELL B NANCY	2669339	OLYMPIC VIEW A BANNER	572639	74	208	2	17594	841	1043	39	38	V77	11 77
BROCKWELL B NANNY	2669340	OLYMPIC VIEW A BANNER	572639	74	229	2	13809	662	655	21	38	D77	10 77
EKSTRAN N GARNER BOW													
BROCKWELL ALCATRAZ VIOLA	2513632	BROCKWELL FLASH ALCATRAZ	565704	67	287	7	17560	779	679	19	38	V74	09 77
FALER BROS BOW													
BOON FARM HERM GERTIE	2584398	NORTHERN HERMES	543158	71	272	4	14530	686	734	33	43	V76	06 77
DARI DALE HERMES MARY	2621413	NORTHERN HERMES	543158	72	222	3	14078	673	701	28	42	V76	01 78
DARI DALE IVAN PET	2682137	DARI DALE FORTUNE IVAN	585961	74	305	1	13685	575	676	26	22		12 76
DARI DALE IVAN TERI	2686914	DARI DALE FORTUNE IVAN	585961	74	292	1	14933	683	803	36	22		01 78
FAR WEST FARMS INC BOW													
FAR WEST S TINA	2547886	FAR WEST FOREMOST SENSATION	579487	70	305	3	16301	678	741	16	32	V77	05 77
OLYMPIC VIEW B FERN	2636447	OLYMPIC VIEW A BANNER	572639	73	305	3	13888	658	650	21	41	V77	06 77
FAR WEST M TRUDIE	2649435	OLYMPIC VIEW B MAVERICK	579953	73	256	3	13753	622	667	24	40	V77	09 77
FAR WEST M TAMIE	2649436	OLYMPIC VIEW B MAVERICK	579953	73	232	2	16829	753	900	37	38	V77	09 77
FAR WEST M LILAC	2662017	OLYMPIC VIEW B MAVERICK	579953	74	267	2	16104	806	795	42	38	V77	07 77
DENNY DALE MAV BAIRN	2678163	OLYMPIC VIEW B MAVERICK	579953	74	305	1	15462	607	782	30	31	V77	02 77
FAR WEST M GAIL	2678168	OLYMPIC VIEW B MAVERICK	579953	74	305	1	16370	759	813	36	33	V77	05 77
FAR WEST M FREDA	2683674	OLYMPIC VIEW B MAVERICK	579953	74	261	1	14351	644	667	28	33	D77	06 77
FAR WEST M SUSAN	2683683	OLYMPIC VIEW B MAVERICK	579953	75	254	1	14859	709	706	33	33	D77	06 77
GIBSON PAUL DEER PARK													
LONGMEDO PEGGY ROSA	2687976	OLYMPIC VIEW B MAVERICK	579953	75	305	1	14580	635	711	29	31		04 77
LONGMEDO LYNN BEAUTY	2703097	OLYMPIC VIEW B MAVERICK	579953	75	057	1	13646	702	739	35	30		01 78
GOLDEN GEM FARM ROCKFORD													
FAR WEST B BAMBI	2612624	OLYMPIC VIEW A BANNER	572639	72	243	2	13833	584	764	24	38	D77	09 77
GOLDEN GEM BANNER LIBBY	2638100	OLYMPIC VIEW A BANNER	572639	73	278	3	14784	613	902	27	40	V77	07 77
GOLDEN GEM MAV LORIE	2669C49	OLYMPIC VIEW B MAVERICK	579953	74	305	1	13625	557	710	30	33	D77	10 76
GOLDEN GEM MAV DORA	2669C50	OLYMPIC VIEW B MAVERICK	579953	74	207	2	15622	665	969	40	37	D77	11 77
GOLDEN GEM MAV GRETCHEN	2691405	OLYMPIC VIEW B MAVERICK	579953	75	184	2	14381	749	827	48	37	D77	12 77
GRIFFITH FRED RIDGEFIELD													
*GRIFFITH FARM C MILKDUD	2654508	APPLEBROOK FAMES CORPORAL	557482	73	305	2	17899	701	860	26	39	V77	05 77
JENSEN VICTOR R BOW													
GOLDEN GLEN M PENNY	2692831	OLYMPIC VIEW B MAVERICK	579953	75	223	1	13183	622	695	35	32		08 77
KNIGHT KEITH PROSSER													
KELAND FARMS FAYVOR LUCY	2649819	HOUSLEYS DARI FAYVOR	580919	73	219	3	16117	664	890	33	41		02 78
KELAND FARMS BANNERS DORA	2665241	OLYMPIC VIEW A BANNER	572639	74	305	2	13095	530	687	23	38		04 77
LANCASTER ANDY SEQUIM													
OLYMPIC VIEW M BRETTA	2667C95	OLYMPIC VIEW B MAVERICK	579953	74	212	2	14428	708	677	31	36	V77	11 77
LANCASTER JAY LESTER SEQUIM													
GRAYSMARSH FLORA	2465699	OLYMPIC VIEW A BANNER	572639	68	305	6	17159	834	968	42	44	V77	06 77
GRAYSMARSH MISSY	2465705	OLYMPIC VIEW A BANNER	572639	68	273	6	15967	736	818	28	44	V77	08 77
GRAYSMARSH PRIM	2474380	OLYMPIC VIEW A BANNER	572639	68	305	6	17604	807	1019	38	44	V76	02 77
GRAYSMARSH B MARION	2500400	OLYMPIC VIEW A BANNER	572639	69	265	6	15146	725	736	31	44	E77	01 78
ADOHR EMPEROR GERTIE	2586095	NESLEKCIM FORTUNES EMPEROR	578003	71	296	4	17638	756	741	23	36	D76	06 77
GRAYSMARSH M BARBIE	2608903	OLYMPIC VIEW B MAVERICK	579953	72	254	4	14961	718	733	34	41	V76	07 77
GULDKO B BARBIE	2621C23	OLYMPIC VIEW A BANNER	572639	72	305	3	17108	884	911	45	40	V77	03 77
DENNY DALE BANNERS BROOKE	2626424	OLYMPIC VIEW A BANNER	572639	72	300	3	16143	809	794	37	41	V77	06 77
PLAINVIEW FARM P V P SALINAS	2640026	PINE VISTA PROGRESS	579973	73	175	2	14483	604	739	20	32		08 77
GRAYSMARSH B BEVERELY	2651325	OLYMPIC VIEW A BANNER	572639	73	219	3	15859	685	772	23	40	E77	01 78
GRAYSMARSH D E FAWN	2674522	SANDE HILL DOUBLE EMORY	567336	74	251	2	15804	643	724	12	40	D77	08 77
GRAYSMARSH B MARTI	2677592	OLYMPIC VIEW A BANNER	572639	74	242	2	16137	754	785	31	38	D77	09 77
GRAYSMARSH B STERLING	2677593	OLYMPIC VIEW A BANNER	572639	74	262	2	15331	727	655	26	38		08 77
GRAYSMARSH M PETRINA	2679506	OLYMPIC VIEW B MAVERICK	579953	74	214	2	15084	658	701	29	37	V77	11 77
GRAYSMARSH M TRACEY	2689346	OLYMPIC VIEW B MAVERICK	579953	74	305	1	16815	731	818	36	32	V77	01 77
GRAYSMARSH M TILLIE	2689352	OLYMPIC VIEW B MAVERICK	579953	75	305	1	17255	788	785	35	33	D77	03 77
GRAYSMARSH H FLICKA	2697369	CLOVELLY TOP HORNET	575666	75	064	1	13266	559	708	16	34		01 78
GRAYSMARSH N MONTEE	2697380	GRAYSMARSH B NAUTICAL	585804	75	174	1	16780	679	653	19	20		09 77
GRAYSMARSH T H JOYCE	2713225	CLOVELLY TOP HORNET	575666	76	053	1	12394	535	651	14	34		01 78
LANCASTER MYRON W SEQUIM													
GRAYSMARSH NOBLE LUCKY LEE	2087567	LAKE LOUISE KINGS NOBLEMAN	506916	61	286	13	15216	662	678	15	47	V70	01 78
GRAYSMARSH B JANET	2486918	OLYMPIC VIEW A BANNER	572639	69	305	5	14627	743	737	35	43	E76	02 78
OLYMPIC VIEW B ANNA	2503247	OLYMPIC VIEW A BANNER	572639	69	274	6	15502	713	828	27	44	V77	11 77
FAR WEST BANNER TRACY	2634880	OLYMPIC VIEW A BANNER	572639	73	240	3	14194	700	722	27	40	V77	11 77
OLYMPIC VIEW M NALETTIA	2637425	OLYMPIC VIEW B MAVERICK	579953	73	187	2	15527	655	867	29	36	D76	12 77
OLYMPIC VIEW M AUDREY	2667101	OLYMPIC VIEW B MAVERICK	579953	74	305	1	17982	775	952	37	33	V77	04 77
OLYMPIC VIEW M ZOE	2667103	OLYMPIC VIEW B MAVERICK	579953	74	305	1	14773	637	718	27	31	D77	02 78
OLYMPIC VIEW M MINA	2686755	OLYMPIC VIEW B MAVERICK	579953	74	084	1	13952	792	667	37	32		12 77
GRAYSMARSH B SUNKIST	2689355	OLYMPIC VIEW A BANNER	572639	75	239	1	14313	752	694	30	33	V77	07 77

(1) Herd Owner & Address / (2) Cow Names & Reg. No.		(3) Sire Name & Reg. No.		(4) Yr Bn	(5) Cows Record Av. das./no.		M	F	(6) Cow Index M	F	Rpt.	(7) Class	(8) Last Calv
OLYMPIC VIEW B SAPPHIRE	2690467	OLYMPIC VIEW A BANNER	572639	75	237	1	13764	649	655	23	33	V77	07 77
OLYMPIC VIEW B JEAN	2690472	OLYMPIC VIEW A BANNER	572639	75	053	1	13765	720	672	26	30		01 78
OLYMPIC VIEW M GLEE	2690557	OLYMPIC VIEW B MAVERICK	579953	75	305	1	15795	664	682	24	32	D77	06 77
LANCASTER TINA L SEQUIM													
OLYMPIC VIEW M ZOTTY	2609098	OLYMPIC VIEW B MAVERICK	579953	72	227	2	14945	670	787	29	37	V76	06 76
MCMONIGLE ALBERT H & JOHN P YELM													
MAXVALES F J CAROL	2397252	MAXVALES FOREMOST JUMP	570058	66	305	7	22269	965	2064	81	41	E74	04 76
MCMONIGLE CHARLES C YELM													
MAXVALES FJ DITTO	2398181	MAXVALES FOREMOST JUMP	570058	66	287	8	18792	893	1515	71	42	V74	05 77
NEWMAN PAT RAYMOND													
LESLYNN B ROSEALIE	2652951	OLYMPIC VIEW A BANNER	572639	73	194	2	12520	575	675	24	36	V77	12 77
NEW HAVEN MAV NANCY	2732613	OLYMPIC VIEW B MAVERICK	579953	75	149	1	14842	668	900	39	30		10 77
PEARSON CLARENCF H OAKVILLE													
JERIVALE SANDE HILL ELSIE	2643805	SANDE HILL DOUBLE EMORY	567336	73	247	2	13608	559	830	16	39	V77	09 77
JERIVALE SANDE HILL DAWN	2675664	SANDE HILL DOUBLE EMORY	567336	74	190	2	12325	536	658	13	37	V77	01 78
PLOEG HENRY O BELLINGHAM													
DEER CREEK FAIRY	2702158	BAY MEADOW BILLYS DON	552573	73	300	2	19222	796	707	25	38	D77	03 77
REHM CHRISTINA LYNDEN													
CLOVER JACK COPY FLORA	2553163	ROSEWOOD AM COPYRIGHT	570498	70	266	4	16346	654	715	11	42		10 77
ROBINSON C A & SON SEQUIM													
ROBINDELL BANNER ETHEL	2621986	OLYMPIC VIEW A BANNER	572639	73	305	2	15639	675	854	24	37	D76	02 77
ROBINDELL TOP TREVA	2694164	CLOVELLY TOP HORNET	575666	75	200	1	15571	672	891	24	33		08 77
ROBINDELL TOP ECLIPSE	2695873	CLOVELLY TOP HORNET	575666	75	101	1	14192	593	774	15	32		12 77
ROBINDELL TOP JUDY	2695874	CLOVELLY TOP HCRNET	575666	75	197	1	12527	564	711	17	33		09 77
ROBINDELL TOP TINSEL	2695875	CLOVELLY TOP HORNET	575666	75	093	1	12180	569	675	14	32		12 77
ROZELYN FARM LYNDEN													
ROZELYN B SISSIE	2627789	OLYMPIC VIEW A BANNER	572639	72	305	3	16263	774	680	26	41	V77	03 77
ROZELYN FORTUNES TEENA	2628024	GRAIN MEADOW D FORTUNE	566944	73	288	3	18068	742	716	16	42	V77	07 77
ROZELYN EMORY BLONDE	2634930	SANDE HILL DOUBLE EMORY	567336	72	249	4	17243	798	829	26	43	A76	01 78
GOLDEN BILOLIZE L LETHA	2644314	POZELYN DARI BOY BING	579316	72	268	5	17349	714	703	13	38	V77	11 77
ROZELYN ELDO GAYLE	2659323	CLEVERLANDS GENERAL ELDORADO	552896	74	238	2	17051	762	660	27	40	D77	10 77
ROZELYN EMORY THADIE	2659329	SANDE HILL DOUBLE EMORY	567336	74	260	2	16246	637	745	9	40	D77	08 77
ROZELYN T H JAYNE	2683820	CLOVELLY TOP HORNET	575666	75	305	1	17761	696	889	18	35	D77	02 77
ROZELYN PATS PAULA	2683823	FALCONS WISTAR PATRICIAN	583873	75	305	1	19064	791	912	28	31	V77	05 77
ROZELYN M JUDITH	2683824	OLYMPIC VIEW B MAVERICK	579953	75	177	2	17435	855	932	49	37	D77	01 78
ROZELYN M TAFFY	2692C20	OLYMPIC VIEW B MAVERICK	579953	75	238	1	16177	794	688	36	32		07 77
ROZELYN M MELIDA	2695670	OLYMPIC VIEW B MAVERICK	579953	75	154	1	14387	703	659	34	31		10 77
SWEDBERG KENITH & JUDITH ELLENSBURG													
DENNY DALE MAV BREE	2678164	OLYMPIC VIEW B MAVERICK	579953	74	305	1	14283	627	698	32	31	D77	03 77
DENNY DALE MAV BRIAR	2693802	OLYMPIC VIEW B MAVERICK	579953	75	197	1	13968	540	839	31	31		08 77
TOMCHICK PAUL I GRAHAM													
CHANTICLEER D LENA	2594C26	WESTERN GLOW MAY ROSE DANDY	575601	69	292	3	14703	679	698	33	30		C7 77
VALLEY GEM FARMS ARLINGTON													
VALLEY GEM FALS DEVOTED	2655017	FALCONS WISTAR PATRICIAN	583873	73	305	1	11536	529	676	24	32		06 76
VALLEY GEM FALCONS MAID	2667748	FALCONS WISTAR PATRICIAN	583873	74	305	1	12972	592	712	26	31		12 76
VAN MERSBERGEN MARVIN & MARK LYNDEN													
MARKWELL M LUCY	2703995	OLYMPIC VIEW B MAVERICK	579953	75	117	1	14850	715	762	36	32		11 77
VANDER GRIEND MARIUS R LYNDEN													
NORTHLYN MAVERICK DIXIE	2693355	OLYMPIC VIEW B MAVERICK	579953	75	081	1	14958	693	725	30	31		12 77
WILL O WEST FARMS LYNDEN													
DAFFODIL-DARIMOSTS SHEILA	2350698	WESTERN GLOW DARIMOST	546331	66	289	9	17381	849	667	34	47	V74	09 77
WINTER ROBERT & SHIRLEY MOUNT VERNON													
IRADORES D GERRI	2442266	WESTERN GLOW DARIMCST	546331	67	303	5	15062	621	673	25	45	V76	01 77
WINTERS KENNETH J MABTON													
HILL KREST F JOSEPHINE	2598203	GRAIN MEADOW D FORTUNE	566944	72	264	4	16421	706	751	26	43	V77	11 77
CLIFF DELL PEGGY	2615953	NORGERTS ROYAL NANCE	533769	72	295	3	17021	705	675	15	43	V77	06 77
DIVERSIFIED TM PALMA	2660620	SANDE HILL DOUBLE EMORY	567336	74	305	2	16728	642	923	19	40	D77	05 77
DIVERSIFIED EMORY RONA	2660621	SANDE HILL DOUBLE EMORY	567336	74	305	2	14986	656	731	21	40	D77	04 77
DIVERSIFIED EMORY RETA	2660625	SANDE HILL DOUBLE EMCRY	567336	74	259	2	14946	655	751	20	40	D77	08 77
WIN CREST M BECKY	2674632	OLYMPIC VIEW B MAVERICK	579953	74	173	2	16297	702	896	39	36	D77	02 78
WINACRES TELESTAR JASUSAN	2707C14	MAURANA WIS TELESTAR	586731	75	112	1	13753	700	656	38	30		12 77
WRIGHT TIM ELLENSBURG													
DENNY DALE MAV BONN	2684739	OLYMPIC VIEW B MAVERICK	579953	75	224	1	11716	630	685	37	31		07 77
WISCONSIN													
ALT JOHN W REEDSBURG													
HERITAGE PINES HOPE ETERNAL	2684038	CLOVELLY TOP HCRNET	575666	74	223	1	13689	540	693	17	30	V77	05 77
HERITAGE PINES HONOR HAZEL	2684041	CLOVELLY TOP HCRNET	575666	74	242	1	12806	471	667	15	30	D77	04 77
BANECK EST ALLEN E HAMBURG													
PANS PEARL SENSATION	2455276	YELLCW CREEK BFT SENSATION	570097	68	266	6	15979	674	717	23	41	A76	01 78
AL LO BA MAVIS DISTINCT MIMI	2628427	ROES MOR E DISTINCTION	548128	72	239	4	15674	659	701	24	42	V76	02 78
AL LO BA HOPE JASON HAPPY	2663249	WYNO FAMES JASCN	566205	74	241	2	17319	687	865	19	37		10 77
AL LO BA HOPE HORNET HAPPY	2702923	CLOVELLY TOP HCRNET	575666	75	177	1	16275	658	929	22	33		10 77
BASSE ALVIN C MUSKEGO													
GUERNSEY GROVE QUEENBEE	2671303	KELLOGG NANCES PRINCE	579650	75	305	1	14738	677	709	32	34	V77	05 77
GUERNSEY GROVE HORNETS ROSE	2693418	CLOVELLY TOP HORNET	575666	75	274	1	12057	471	679	12	35	V77	07 77
BASSE GLORIA MUSKEGO													
GUERNSEY GROVE H APRIL	2671306	CLOVELLY TOP HCRNET	575666	74	305	1	12677	629	661	22	35	V77	03 77
BAUMANN CLAUDE J & CATHERINE M MARATHON													
MARA VIEW TRUDYS TEENA	2685361	ROES MOR E DISTINCTION	548128	73	305	2	15490	770	670	31	39	V77	03 78
BETTS DONALD EAST TROY													
LA DONNA FARM PAT PEPSI	2643316	FALCONS WISTAR PATRICIAN	583873	73	305	2	11057	491	762	22	36		03 77
BETTS DONALD & TOM EAST TROY													
LA DONNA FARM T H FANCY	2690733	CLOVELLY TOP HCRNET	575666	75	080	1	13218	630	737	18	34		01 78
LADONNA FARM KATIE	2707912	KELLOGG NANCES PRINCE	579650	75	113	1	15876	841	829	40	33		12 77
BORGWARDT GERALD W MANITOWOC													
FAIRVIEW HORNETS KRISTY	2668263	CLOVELLY TOP HORNET	575666	74	305	1	14743	576	770	11	35	D77	04 77
FAIRVIEW HORNETS MELODY	2707384	CLOVELLY TOP HCRNET	575666	76	052	1	13758	537	759	12	34		02 78
BOUTWELL R H REEDSBURG													
LYRENE FINANCIERS NECTAR	2427164	LYRENE FINANCIER	560029	67	243	3	17067	828	651	43	37	V72	12 77
BRADLEY MORRIS R FORT ATKINSON													
*GOLDEN KNOLL P MOLLY	2661530	FALCCNS WISTAR PATRICIAN	583873	73	305	2	15506	715	1000	39	36	V77	04 77
BRADLEY NORMAN C FORT ATKINSON													
GOLDEN KNOLL KING LOLA	2646734	LAKE LOUISE KING CF HEARTS	582305	72	302	3	15278	597	723	12	40	V77	06 77
BRINGE RUSSELL HOLMEN													
R PRIDES TOP HORNETS HOLLY	2709949	CLOVELLY TOP HCRNET	575666	75	305	1	13723	622	894	28	32		05 77
BURTON DONALD T EAGLE													
QUAIL ROOST DIVIDEND JEAN	2638544	ATTEBROC FLASH DIVIDEND	577154	73	305	1	14851	677	679	25	31	V77	03 77
*ELDERWOOD PAT KRIS	2652201	FALCCNS WISTAR PATRICIAN	583873	73	305	2	17293	735	1057	33	36	V77	05 77

(1) Herd Owner & Address / (2) Cow Names & Reg. No.		(3) Sire Name & Reg. No.		(4) Yr Bn	Av. das./no.	(5) Cows Record M	F	(6) Cow Index M	F	Rpt.	(7) Class	(8) Last Calv
CLASEN GERHARD F GRAFTON												
SUNNYBROOK DAIRY HORNET CHERRY	2670413	CLOVELLY TOP HORNET	575666	74	046	1 12351	458	730	12	32	04	77
COGGINS ROLAND LADYSMITH												
TWIN PINES TOP HORNET CINDY	2692520	CLOVELLY TOP HORNET	575666	75	220	1 9540	406	656	15	34	D77 09	77
COLLER FREDRIC & MARY BARABOO												
GURN Z MEADOW QUEN LANCE	2570559	LANCES KING BILLY	557737	70	305	2 16491	741	739	24	40	01	77
CONNELL JAMES C PEWAUKEE												
BEEBEE OF PROSPECT HOME	2689540	CLOVELLY TOP HORNET	575666	75	292	1 10769	489	673	16	30	06	77
SPOOKY OF PROSPECT HOME	2689943	CLOVELLY TOP HORNET	575666	75	137	1 11324	439	676	15	33	12	77
DAHLIA OF PROSPECT HOME	2697902	MAURANA WIS TELESTAR	586731	76	060	1 11322	464	654	31	28	02	78
DE GROOT MAURICE ROSENDALE												
KNIGHT FARMS F JAN	2666462	GRANDVIEW WISTARS FABIAN	583550	73	247	2 15317	651	1099	43	34	09	77
DORN DENNIS LEE JANESVILLE												
INGRID F MUKOKIE	2616761	HOUSLEYS DARI FAYVCR	580919	72	305	2 16578	640	958	32	39	04	76
FRANCHESTER VINDICATOR MARGENE	2622647	DAN BA LEE F VINDICATOR	581238	73	288	2 16356	625	869	17	31	04	77
DOSCH URIEL & SONS RICHLAND CENTER												
KNIGHT FARMS T H BABE	2666464	CLOVELLY TCP HCRNET	575666	73	305	1 13381	563	722	16	35	E77 08	76
BETTSWARDS HORNET GRACE	2698453	CLOVELLY TOP HORNET	575666	75	087	1 17653	771	825	22	32	01	78
ENGEL ROBERT JR SHAWANO												
ENGELWOOD LEADER BELL	2666438	NANCES LEADER OF MAPLE VUE	573968	74	171	1 13842	545	759	14	34	10	77
ENGELWOOD LEADER LESLIE	2702630	NANCES LEADER CF MAPLE VUE	573968	75	123	1 13089	502	658	9	33	12	77
GAERTIG GERALD OCONTO FALLS												
GERLAINE ACRES LEADER KARLA	2709C53	NANCES LEADER OF MAPLE VUE	573968	74	305	1 14619	602	659	13	34	01	77
GAERTIG MR & MRS GERALD OCONTO FALLS												
GERLAINE ACRES LEADER MARY	2721668	NANCES LEADER OF MAPLE VUE	573968	75	230	1 13594	605	725	18	34	08	77
GARBISCH MRS FREDERICK GRANTON												
EAST RIDGE PETUNIA	2487010	EASTRIDGE MART	574350	68	267	6 13169	585	689	27	35	01	78
GEORGESON KEITH P MADISON												
WEE MANOR T D CANDI	2649869	WEE MANOR TOP DIVIDEND	579211	73	246	3 13328	577	746	22	36	V77 12	77
GEORGESON LARRY MADISON												
*SPRING RIDGE TESSIE	2482488	SPRING RIDGE G FALCON	558133	68	257	4 17126	760	861	37	43	E77 12	77
WEE MANOR T C DANDY	2681590	WEE MANOR TOP COMMAND	581091	73	173	2 15268	607	767	13	30	V77 07	77
GONSKE KENNETH L & ROBERT G RICE LAKE												
PINECREST ACRES HORNETS SATIN	2722741	CLOVELLY TOP HCRNET	575666	75	063	1 12364	467	922	23	34	09	77
PINECREST ACRES E S SHAR	2722755	PINECREST ACRES FAYVORS ELMER	587436	76	056	1 15272	636	743	21	18	02	78
GRISWOLD THOMAS A SR IXONIA												
TAG LANE FORESQUIRE NAOMI	2507551	LOCKSHORE K FORESCUIRE	560183	69	300	6 18707	956	825	51	45	V76 05	77
TAG LANE FORE MAUDE	2519534	LOCKSHORE K FORESCUIRE	560183	69	297	5 19427	842	934	36	44	V76 07	77
ROETTA M RUBY	2550712	ROETTA KNIGHTS BLOSSOM MAKER	563656	70	223	3 19149	809	711	16	41	V77 02	78
*MONARCHS FAYVORS ELLA	2660433	HOUSLEYS DARI FAYVOR	580919	74	305	2 18229	761	929	34	40	V77 05	77
TAG LANE T H CHITA	2678712	CLOVELLY TOP HORNET	575666	74	193	2 15842	757	826	26	39	V77 01	78
HANSEN MR & MRS CLAYTON & SONS NEW LISBON												
MARSHALLANES VALOR FLICKER	2620319	CAR DALES VALOR ACE	572488	72	290	3 15205	764	724	42	41	V76 07	77
HARNESS W G NEENAH												
HARNESS FARMS FABIANS PENNY	2648C24	GRANDVIEW WISTARS FABIAN	583550	73	304	2 13125	581	789	29	37	05	77
HARNESS W G & SONS NEENAH												
HARNESS FARMS KINGS FASHION	2441891	HARNESS FARMS Z KING	571409	67	305	7 16110	707	890	35	37	04	77
HARNESS FARMS KINGS GAY	2581341	HARNESS FARMS Z KING	571409	71	305	4 15475	712	694	34	34	01	77
HARNESS FARMS FABIANS EDITH	2685649	GRANDVIEW WISTARS FABIAN	583550	75	270	1 11897	602	659	31	31	07	77
HOARD W D & SONS CO FORT ATKINSON												
DAIRYMAN P ROSETTA	2635602	FALCONS WISTAR PATRICIAN	583873	73	227	3 13878	635	700	23	39	D77 01	78
ROYAL ACRES ACE SONIA	2664C77	CAR DALES VALOR ACE	572488	74	270	2 16712	702	723	31	39	V77 08	77
HOFF GEORGE C BARRON												
TOP HORNETS CLARA	2682195	CLOVELLY TOP HCRNET	575666	75	305	1 12017	551	655	15	33	D77 05	77
JACOBS DALE R SPARTA												
DUTCH MILL T H JASMINE	2701502	CLOVELLY TCP HCRNET	575666	75	087	1 14444	527	725	11	33	01	78
JACOBS ROY E SPARTA												
MARKWELL PREMIER ROSETTE	2679543	WESTERN GLOW WISTAR PREMIER	585495	74	257	2 15436	670	747	33	36	V77 09	77
JASURDA FRANK PHILLIPS												
ROYAL ACRES LEADER VELMA	2664C78	NANCES LEADER OF MAPLE VUE	573968	74	304	2 14642	657	701	17	37	06	77
JENSEN DALE A AMERY												
DAWNS H KELLY	2391724	MARGOS HAMLET	567074	66	297	8 13561	635	689	29	37	V73 08	77
JENSGOLDEN VALOR ACE IVYDALE	2635584	CAR DALES VALOR ACE	572488	73	269	3 15184	712	780	44	41	D77 09	77
JENSGOLDEN VALOR ACE TRUTH	2635985	CAR DALES VALOR ACE	572488	73	242	3 14091	679	696	42	41	V77 12	77
JENSGOLDEN HORNET DEWDROP	2677324	CLOVELLY TOP HCRNET	575666	74	305	1 12351	522	706	20	35	V77 05	77
JENSGOLDEN KACEY BOO MOON	2679255	JENSGOLDEN VALCR ACE KACEY	586527	74	274	1 14936	615	699	32	21	D77 07	77
JENSGOLDEN KACEY BUTTERMILK	2691182	JENSGOLDEN VALCR ACE KACEY	586527	75	167	1 16215	673	747	35	20	10	77
JENSEN EUGENE W BALSAM LAKE												
LEVEL GOLD LKB MARIE	2619283	LANCES KING BILLY	557737	72	299	3 15374	637	774	22	42	D76 01	77
JOBE TIMOTHY CLINTONVILLE												
MONARCHS T H SUSIE	2660436	CLOVELLY TOP HCRNET	575666	74	171	2 11699	567	762	26	38	07	77
JONES FAMILY SHIRLEY L MONTFORT												
HAPPY JOY OF SHIRGOEL	2682514	CLOVELLY TOP HCRNET	575666	74	305	1 13674	559	903	21	35	D77 01	77
JONES RONALD R FERRYVILLE												
APPLE COUNTRY P ELAINE	2706676	KELLCGG NANCES PRINCE	579650	74	305	1 13889	544	831	31	31	02	78
KAROW EARL E & DEAN A AUGUSTA												
KARODALE HORNETS SAPHIRE	2694256	CLOVELLY TOP HORNET	575666	75	144	1 13585	572	654	15	34	11	77
KIPP BRUCE F NORTH PRAIRIE												
LONE ACRES FAVOR TRIXIE	2646450	HOUSLEYS DARI FAYVCR	580919	73	237	3 17290	719	945	37	41	E77 01	78
KNIGGE CHARLES OMRO												
WISPRIDE FAYVORS KRISTA	2605074	HOUSLEYS DARI FAYVCR	580919	72	305	3 15200	670	811	31	42	V77 01	77
WISPRIDE FAYVORS MARSHA	2637335	HOUSLEYS DARI FAYVCR	580919	73	240	4 13895	728	651	39	43	V77 03	78
WISPRIDE HORNETS PRIZE	2697502	CLOVELLY TOP HCRNET	575666	76	113	1 12265	582	714	17	34	12	77
KRULL JACK L BONDUEL												
CHES ANN DEWDROP TERRY HAZEL	2262825	NORGERTS ROYAL NANCE DEWDROP	547027	64	288	5 16834	638	1021	20	41	V73 08	77
KUHTZ DAVID WAUKESHA												
KUHTZDALE T H LUCY	2551137	CLOVELLY TOP HORNET	575666	70	289	4 14952	629	1019	28	43	V73 08	77
KUHTZ LEROY & ALLAN WAUKESHA												
KUHTZDALE TOP SHARL	2674482	CLOVELLY TOP HORNET	575666	74	305	1 15176	648	810	21	33	11	76
KYLE WILLIAM & DAVID WHITEWATER												
PARK LAWN DEACONS PRINCESS	2652780	LYRENE WISTAR DEACCN	582195	74	176	2 15756	719	950	43	33	08	77
KYLE WILLIAM JOHN WHITEWATER												
KYLANDS PAT PIXIE	2678206	WELCCME FLASHS HOLLIREX	570735	74	149	1 13984	636	711	34	33	11	77
LINK WARREN F BIG BEND												
FOUR LINKS FAWN	2650143	GRANDVIEW WISTARS FABIAN	583550	73	305	2 12413	640	724	38	36	02	77
FOUR LINKS ELOISE	2662440	CLOVELLY TOP HORNET	575666	74	296	2 13682	579	769	20	39	06	77
FOUR LINKS POLLY	2662976	WELCOME FLASHS HOLLIREX	570735	74	305	2 15464	719	814	44	40	06	77
FOUR LINKS WHISPER	2673115	CLOVELLY TOP HORNET	575666	74	305	1 14870	673	861	21	34	02	77

(1) Herd Owner & Address / (2) Cow Names & Reg. No.		(3) Sire Name & Reg. No.		(4) Yr Bn	Av. dac./no.	(5) Cows Record M	F	(6) Cow Index M	F	Rpt.	(7) Class	(8) Last Calv
FOUR LINKS PHLOSE	2699845	MAURANA WIS TELESTAR	586731	75	137	1 13231	756	751	44	29		11 77
LUEDER WALTER J JR NEOSHO												
FOXS MARJIE OF HARTFORD	2673929	CLOVELLY TOP HORNET	575666	75	305	1 13728	547	781	19	35		05 77
TRIXIE OF PROSPECT HOME	2689939	CLOVELLY TOP HORNET	575666	75	041	1 11331	444	675	13	31		01 78
LURVEY KENNETH A DOUSMAN												
MONARCHS ELDORADOS FAY	2660439	CLEVERLANDS GENERAL ELDORADO	552896	74	305	2 13171	600	689	26	39		05 77
MONARCHS HORNETS DORANE	2687956	CLOVELLY TOP HORNET	575666	75	270	1 11537	630	698	22	34		07 77
LURVEY LESTER & SONS BARABOO												
BRANDON B SYLVIA	2421265	BURGERS PLACE BILLY	511244	67	303	8 18893	796	923	25	46	V76	04 77
WILLOW BROOK PRN MARION	2638508	CHEDCO NONAS PRINCE	581883	73	126	2 15149	675	774	27	30	E78	12 77
LURVEY THOMAS & WILLIAMS CHESTER & BARBARA BARABOO												
WILLOW BROOK C DENA	2676676	APPLEBROOK FAMES CORPORAL	557482	75	103	1 22189	708	1106	24	35	V77	06 77
MOON ROBERT F FENNIMORE												
HI Y CORPORALS SUE	2682665	APPLEBROOK FAMES CORPORAL	557482	75	113	1 14878	568	686	18	34		12 77
MORGAN GEORGE F CATO												
SUNNY GLO EMORYS HARIET	2617319	SANDE HILL DOUBLE EMORY	567336	72	240	4 12804	519	695	12	42	D76	01 78
MOSELEY FREDRIC W HIXTON												
R PRIDES TOP HORNETS MARLENE	2709391	CLOVELLY TOP HORNET	575666	75	281	1 13403	649	711	24	35	V77	07 77
MYHRA PALMER IOLA												
PALMLO SCOTSMAN WINNER	2407798	NORGERTS ROYAL D SCOTSMAN	536610	66	211	2 16854	844	670	29	39	V77	12 77
*LONE ROCK FAWN FORTUNE	2500451	BURGERS PLACE BILLY	511244	67	279	4 16043	642	764	18	43	V77	09 77
PALMLO LEADERS ELLY MAY	2665728	NANCES LEADER OF MAPLE VUE	573968	74	305	1 13222	506	676	11	33	D77	03 77
NODOLF DONALD & LORRAINE LIVINGSTON												
HERITAGE PINES OREO ROSE	2685047	CLOVELLY TOP HORNET	575666	74	305	1 14123	490	710	15	30	D77	05 77
NORTH DONALD R WATERFORD												
PLANK ROADS DAPPLE	2656551	LYRENE FARGO	574026	74	242	3 15123	726	726	27	40	D76	12 77
PLANK ROADS HEIDI	2687735	CLOVELLY TOP HORNET	575666	75	305	1 13356	628	657	16	30		05 77
PATEY EDWIN J REESEVILLE												
FARVIEW T H AUTUMN	2695776	CLOVELLY TOP HORNET	575666	75	139	1 10357	496	687	17	33		12 77
FARVIEW T H DORENE	2695777	CLOVELLY TOP HORNET	575666	75	136	1 11229	533	736	19	33		12 77
PATEY SIDNEY C REESEVILLE												
FARVIEW FAYVORS GIGET	2639169	HOUSLEYS DARI FAYVOR	580919	73	276	2 15367	667	656	23	39		08 77
PETERSON GEORGE D JR WILSON												
MAPLE HILL NANCE BONNIE	2474814	MAPLE HILL HOLLY NANCE	569156	68	302	7 13312	533	674	10	37	D70	03 77
HILLDALE T H EXTRA	2691850	CLOVELLY TOP HORNET	575666	75	208	1 13437	615	801	22	30		09 77
PETERSON WELDON A MALONE												
FAIR OAKS TOP HORNETS ADALINE	2689885	CLOVELLY TOP HORNET	575666	75	305	1 14816	645	916	24	35	D77	04 77
PETERSON WELDON A JR MALONE												
FAIR OAKS TOP HORNETS LILLY	2655560	CLOVELLY TOP HORNET	575666	74	305	2 10457	491	670	17	37		06 77
GOLDENVUE TOP HORNETS NESTY	2693339	CLOVELLY TOP HORNET	575666	75	152	1 12130	546	772	21	32		11 77
PICKHARD ALAN RICHFIELD												
GOLD STAR OF MAPLE CL ACRE	2695294	MAURANA WIS TELESTAR	586731	75	215	1 12568	604	695	35	27		09 77
POLZIN JOHN CADOTT												
MARSHALLANES AR PRIDE	2587532	PRESTDALE F ARTIC	549335	71	305	4 16143	833	704	46	43		03 78
PRALLE BERNARD ONALASKA												
FAUVER HILL R F GIDGET	2415729	ROZELYN MEMORYS V FAME	565181	67	287	8 17485	712	718	11	45	V76	10 77
FAUVER HILL CHIEF DODO	2528306	KELLOGG EMPORER CHIEF	576490	69	272	6 18673	813	873	31	40	V76	12 77
MERIT T H MIN	2694184	CLOVELLY TOP HORNET	575666	75	144	1 13445	634	694	19	35		11 77
PRITZL EDWARD CATO												
FAIRFIELDS H CORA	2632534	CLOVELLY TOP HORNET	575666	73	242	3 14837	599	907	22	42	D76	12 77
RUDESILL HARLEY E BALDWIN												
MAPLE GROVE HORNET CARCIE	2687529	CLOVELLY TOP HORNET	575666	75	170	1 13443	651	685	20	35		10 77
RUSCH NORBERT MANITOWOC												
PATS TELSTAR OF MANITOU	2701398	MAURANA WIS TELESTAR	586731	76	046	1 12688	513	732	32	27		01 78
SCHULER NEAL PLATTEVILLE												
ROYAL ACRES LEADER PEPIN	2688618	NANCES LEADER OF MAPLE VUE	573968	75	183	1 11999	550	652	16	33		10 77
SCHUMAKER JOHN ELLSWORTH												
PIERCE FARMS N L JOHANNA	2646656	NANCES LEADER OF MAPLE VUE	573968	73	244	2 17462	754	953	25	38		10 77
SCHWEMMER GLEN FORT ATKINSON												
FAUNROWS FIESTA	2463719	CLEVERLANDS GENERAL ELDORADO	552896	68	304	7 14432	604	844	23	46	D74	06 77
FAUNROWS TRIX	2651318	KELLOGG NANCES PRINCE	579650	74	305	1 17457	717	889	31	32	D77	10 76
FAUNROWS VANILLA	2666655	CLOVELLY TOP HORNET	575666	74	305	1 12925	611	670	18	35	D77	12 76
FAUNROWS FLOETTA	2666656	CLOVELLY TOP HORNET	575666	74	305	1 14933	651	806	19	35	V77	03 77
FAUNROWS JENNIE	2666657	CLOVELLY TOP HORNET	575666	74	305	1 13238	581	679	13	35	V77	04 77
SMITH WARREN A WATERTOWN												
CITY VIEWS KELLOGGS BUFFY	2663760	KELLOGG NANCES PRINCE	579650	74	174	1 14396	604	675	27	34		01 77
CITY VIEWS KELLOGG ALMA	2671266	KELLOGG NANCES PRINCE	579650	74	186	2 15299	669	775	33	38		02 78
CITY VIEWS HOLLIREX LOLA	2671267	WELCOME FLASHS HOLLIREX	570735	74	305	1 17009	661	713	30	35		04 77
CITY VIEWS KELLOGGS OPAL	2702587	KELLOGG NANCES PRINCE	579650	75	100	1 14350	518	714	24	33		01 78
SMITH WAYNE WATERTOWN												
SPRINGMEADOW GOVERNORS MARILYN	2517355	WERNS GOVENORS WINNER	573445	69	305	6 16630	739	780	30	37	V73	04 77
CITY VIEWS KELLOGGS MEG	2671279	KELLOGG NANCES PRINCE	579650	74	305	1 14475	620	692	29	34		12 76
SPOKE JOSEPH J WATERLOO												
CLOVER FIELD JEAN JANET	2700521	CLOVELLY TOP HORNET	575666	75	206	1 10411	423	663	14	32		09 77
CLOVER FIELD MANDYS JILL	2700522	CLOVELLY TOP HORNET	575666	75	150	1 10549	381	656	12	33		11 77
CLOVER FIELD CAROL KIM	2700525	CLOVELLY TOP HORNET	575666	75	199	1 11028	543	695	20	32		09 77
STALLMAN BROS ELK MOUND												
ELK MEADOW ODAS HEIFER	2551363	NORTHERN HERMES	543158	70	305	5 15543	628	877	26	44		05 77
STANELLE MARY ELLEN BRILLION												
WEE MANOR T D JUDY	2625597	WEE MANOR TOP DIVIDEND	579211	73	272	3 14177	612	686	21	35	E77	07 77
STANELLE RICHARD BRILLION												
SUNNY SLOPE VALORS AGGE MAY	2646076	CAR DALES VALOR ACE	572488	74	253	2 14129	669	702	37	39	V77	09 77
STANELLE ROBERT A BRILLION												
GWEN OF GROVE FARM	2486426	ROETTA DARI ROGER	568832	69	296	6 14018	608	664	27	45	V74	08 77
SUNNYBROOK DAIRY FARM INC VALDERS												
SUNNYBROOK DAIRYS ACE HEIRESS	2630685	CAR DALES VALOR ACE	572488	73	296	3 12823	631	670	40	40	D76	07 77
THEIGE ARTHUR WESTBY												
KUHTZDALE T H EDNA	2656145	CLOVELLY TOP HORNET	575666	74	199	2 12518	566	699	22	39	V77	05 77
VALLEY VIEW ACRES ELEVA												
HOPE T H BEULAH	2678835	CLOVELLY TOP HORNET	575666	75	183	1 15118	699	732	20	30		10 77
VIEN GARY R EDGERTON												
MERRI DALES FAYVORS FREIDA	2618782	HOUSLEYS DARI FAYVOR	580919	72	305	2 15049	578	712	24	40	V76	12 76
BLACK CREEK EMORYS ROSANN	2684517	SANDE HILL DOUBLE EMORY	567336	71	283	3 13447	599	809	25	42	V76	04 77
WELLES SIDNEY ROSENDALE												
BIRCHWOODS JENNEY	2547926	CLEVERLANDS GENERAL ELDORADO	552896	70	305	5 12448	554	679	27	44		05 77
WOODMAN ROBERT J JANESVILLE												
OAK HOLLOW PETE WILMAE	2641691	WAGNERS S PETE	578228	73	246	3 13539	539	727	15	37		12 77

(1) Herd Owner & Address / (2) Cow Names & Reg. No.		(3) Sire Name & Reg. No.		(4) Yr Bn	(5) Cows Record Av. dec./no.	M	F	(6) Cow Index M	F	Rpt.	(7) Class	(8) Last Calv
ZASTOUPIL HOWARD TOMAH												
ZASTOUPIL FARMS ACES JOYCE	2673913	CAR DALES VALOR ACE	572488	72	297	3	14353	648	683	32	41	D76 06 77
ZASTOUPIL THOMAS TOMAH												
ZASTOUPIL FARMS REXS SARA	2673921	WELCOME FLASHS HOLLIREX	570735	74	273	1	14045	639	671	36	36	D77 06 77
ZIRBEL AUGUST JR BRISTOL												
AUG MARS FAYVOR MEG	2617215	HOUSLEYS DARI FAYVOR	580919	72	305	3	14379	618	658	24	42	V77 03 77
OAK HOLLOW PETE ALICIA	2641714	WAGNERS S PETE	578228	72	223	3	13242	505	703	11	36	D77 01 78
		WYOMING										
ANCIRA A TEX BEDFORD												
PRICE BLACK FABIANS BESSIE	2651195	GRANDVIEW WISTARS FABIAN	583550	74	305	1	14666	697	890	43	31	04 77
HOOPES LLOYD V AFTON												
PRICE BLACK FAYVORS VIGOROSA	2637965	HOUSLEYS DARI FAYVOR	580919	73	305	2	17707	817	681	34	39	D77 01 77
		ONT										
CRANG J H NEWMARKET												
VALLEY ACRES T H GERRY	2693394	CLOVELLY TOP HORNET	575666	75	305	1	16836	682	883	22	34	V78 06 77

★ June 1978 Gold Star Dams ★

See Requirements at beginning of June Cow Index List

HERD OWNER / NAME OF COW	ADDRESS / REG.NO.	SIRE NAME	REG.NO	BRTH RECORD YR	DAY	NO	AVERAGE MILK	FAT	COW INDEX M	F	RPT	CLASS SIF	LAST CALV
		CALIFORNIA											
CLEVER GEORGE H TRACY													
*CLEVERLANDS NANCY, MAB	2663725	CLEVERLANDS DARIMCST NAT	581412	74	274	2	19450	745	898	26	33	V77 07 77
KESSLER ELIZABETH WASPI GALT													
*BAY MEADOW HORNETS HEIRESS	2636251	CLOVELLY TOP HORNET	575666	73	305	2	16562	718	1009	33	40	V77 04 77
KESSLER W ARNOLD GALT													
*BAY MEADOW PRINCE DAWN	2596145	WOODACRES FOND PRINCE	581390	72	287	4	17285	659	777	16	43	V77 07 77
*BAY MEADOW HORNETS HONEYDEW	2646135	CLOVELLY TOP HORNET	575666	74	293	2	14677	610	783	21	40	V77 03 78
		CONNECTICUT											
CHENEY A AUSTIN LITCHFIELD													
*RIPLEY FARMS CHOICE MONA	2641309	KELLOGG MINNIES CHOICE	580204	73	305	2	13685	625	804	29	38	V77 06 77
GREENBACKER CHARLES & SONS INC MERIDEN													
*GREENVIEW EMORYS BESSIE	2636054	CEDARBROOK POLLYS EMORY	568345	73	234	3	18099	701	784	19	40	V77 12 77
		ILLINOIS											
ERDMAN MARK CHENOA													
*MYOWN DEACONS SPARKLE	2654126	LYRENE WISTAR DEACON	582195	74	305	2	14676	732	831	43	34	V76 05 77
		INDIANA											
LIPPLY MAURICE D SILVER LAKE													
*MEADOWCROFT CHUMS JACKIE	2501440	ANSMIL CHAMPION CHUM	561468	69	303	6	15409	730	779	22	45	V77 06 77
*HOOSIERLAND T RHONDA	2611063	HOOSIERLANDS T CORPORAL JAY	580429	72	255	3	16860	756	812	28	32	V78 11 77
SHUMATE BAYARD & WITHAM MARCUS & FAMILY LEBANON													
*CORNER GROVE CO MARCEY	2612026	APPLEBROOK FAMES CORPORAL	557482	72	305	3	16630	751	1033	37	42	V78 02 77
SICKELS TERRELL E & FAMILY WINCHESTER													
*MILK MADE CHRISTIE D	2621280	WEE MANOR TOP DIVIDEND	579211	72	290	3	16605	626	1085	25	36	V78 07 77
WENGER RONALD E GOSHEN													
*VALLEY SET CORP HILDIE	2634419	APPLEBROOK FAMES CORPORAL	557482	73	251	3	15797	802	750	34	42	V78 11 77
		IOWA											
HEMPELER ARLYN & ALLEN GARNAVILLO													
*WALKER FARMS E HARRIET	2581279	MAGNOLIA MOUNDS ELIOTT	579676	71	253	4	16720	763	762	32	32	V76 01 78
		KANSAS											
HUXMAN DALE PRETTY PRAIRIE													
*HUXMANS VALIANT RUTH	2612885	HARMONY VELVETS VALIANT	581375	72	258	4	16775	660	1088	29	34	V78 12 77
*HUXMANS VALIANT LINDA	2616563	HARMONY VELVETS VALIANT	581375	72	277	4	15762	687	998	33	34	V78 08 77
		LOUISIANA											
JOHNSON M L MONROE													
*BENIGN FAVORITE WAGER CARRIE	2615405	EDISTO FARMS FAVORITES BONUS	579589	72	296	3	13733	510	771	16	40	V78 07 77
		MARYLAND											
CLOVERLAND FARMS DAIRY INC PHOENIX													
*SONNY ACRES T C HOPE	2589660	WEE MANOR TOP COMMAND	581091	71	243	3	14556	545	1040	19	33	V78 12 77
		MICHIGAN											
FISH JAMES A & ALICE B HICKORY CORNERS													
*LOCKSHORE PAT ELSA	2663669	FALCONS WISTAR PATRICIAN	583873	73	284	3	17168	684	986	27	39	V78 08 77
*LOCKSHORE WINSTON JAMAICA	2667414	EBER LEA FARMS WINSTON	569288	74	224	3	17537	674	755	21	42	V78 02 78
FISH JAMES A JR HICKORY CORNERS													
*LOCKSHORE FORTUNE WILLOW	2667429	GRAIN MEADOW D FORTUNE	566944	74	217	3	17350	710	770	22	42	V78 03 78
WORDELMAN NORMAN THREE RIVERS													
*WORDELMANS DOUBLE E CHER	2628704	SANDE HILL DOUBLE EMORY	567336	71	266	3	14366	580	846	17	41	V78 09 77
*WORDELMANS DOUBLE E CHANDAR	2651579	SANDE HILL DOUBLE EMORY	567336	72	305	2	15505	680	887	22	39	V78 03 77
		MINNESOTA											
CAPPO ART & MARILYN CHISHOLM													
*MESABA EXTRA LUSTREE	2622732	MESABA NANCE EXTRA	583450	72	232	3	14673	528	800	15	32	V76 01 78
SCHWINGHAMER BERT & GERT ALBANY													
*MYOWN DEACONS PAM	2654130	LYRENE WISTAR DEACON	582195	74	305	2	18616	829	1210	51	33	V76 05 77
VOORHEES LEONARD & SONS DANVERS													
*LENMAR LADYS FAY	2654182	HOUSLEYS DARI FAYVOR	580919	73	297	2	17608	708	962	36	39	V76 06 77
		NEBRASKA											
FAIRLEY ANDY ALICE & TIMOTHY FAIRBURY													
*FAIRLEY FARM F V DEB	2615020	HOUSLEYS DARI FAYVOR	580919	72	293	3	16327	807	905	43	42	V78 06 76
*FAIRLEY FARM F V DINA	2669260	HOUSLEYS DARI FAYVOR	580919	74	275	2	16180	753	804	34	38	V78 08 77
IMIG FARMS SEWARD													
*IMIG FARMS DARI HONEY	2639558	HOUSLEYS DARI FAYVOR	580919	73	267	3	14184	621	800	33	42	E78 09 77
		NEW YORK											
HOLCOMB ROBERT E GREENE													
*HOLCOMBS B P GALE	2344999	BURGERS PLACE BILLY	511244	65	305	9	16024	711	759	28	47	E72 04 77
WILEY FRANK L VICTOR													
*FRANLEE D E CHARM	2639595	SANDE HILL DOUBLE EMORY	567336	73	305	2	14797	679	889	30	38	V77 05 77
		OHIO											
BEILER EDWARD & FAMILY BELLEVUE													
*HICKORY GROVES KINGS BLESS	2653205	HAPPY HILL KING	579850	73	228	3	17619	647	818	19	32	V78 01 78
KLINGENSMITH ALVIN R LEAVITTSBURG													
*KLINGENDALE WISTAR MADAM	2560669	LYRENE MYRAS WISTAR	537680	70	280	6	14041	567	752	25	45	V76 11 77
MYERS MR & MRS JIMMY R & FAMILY LEWISTOWN													
*INDIAN LAKE DEACON JANE	2627530	LYRENE WISTAR DEACON	582195	73	305	2	14194	689	820	45	32	V78 08 76
SETTLAGE JOHN J SAINT MARYS													
*METZGER FARMS ROCKET VICTORET	2637710	METZGER FARMS A F C ROCKET	582802	73	254	3	13837	592	762	26	32	V76 11 77

OREGON														
HERTEL CHARLES & VICKI FOREST GROVE														
*BELLE PASSI SHERI	2665383	OLYMPIC VIEW A BANNER	572639	73	227	3	12103	445	788	17	40	V77	02	78
PENNSYLVANIA														
FAVA RENEE ANNE SCENERY HILL														
*SMITHSIDE WISTARS ODA	2638160	LYRENE MYRAS WISTAR	537680	73	305	2	16013	730	827	37	40	V77	06	77
LEADER GUY A & SONS INC YORK														
*LEADERS HOLLIREX CHARITY	2654218	WELCOME FLASHS HOLLIREX	570735	74	282	2	17004	729	753	30	40	V78	08	77
MAUSER CALVIN B ELIZABETHVILLE														
*LYDIAS HOLLIREX LORI	2636194	WELCOME FLASHS HOLLIREX	570735	73	249	4	14410	604	768	31	43	V78	01	78
SOUTH CAROLINA														
COLEMAN DAVID P SALUDA														
*MELLDORO JUNES FAVORITE	2641886	HOUSLEYS DARI FAYVOR	580919	73	219	3	14829	620	771	28	41	V77	02	78
MCCASKILL A L JR BISHOPVILLE														
*LYNDALE BONUS HALLIE	2654097	EDISTO FARMS FAVORITES BONUS	579589	73	305	2	14309	528	770	13	37	V77	04	77
TENNESSEE														
HOUSLEY JOHN & CLOE DON RICEVILLE														
*CLOE ACRES DEBBY DEBROAH	2652922	HOUSLEYS DARI FAYVOR	580919	74	305	2	22198	919	1372	58	40	E77	06	77
HOUSLEY LEE & UNIVERSITY OF WISCONSIN PLATTEVILLE RICEVILLE														
*PLATEACO FAYVOR DAISY	2611043	HOUSLEYS DARI FAYVOR	580919	72	304	2	26359	1045	1930	74	41	E76	06	77
RILEY CRAIG RICEVILLE														
*HOUSLEYS F JEWELLA	2631025	HOUSLEYS DARI FAYVOR	580919	72	218	3	17212	746	991	42	42	E77	03	78
VIRGINIA														
BYERS IVAN W & SONS STUART														
*HEYWES B DEE	2608082	HEYWES NANCE BESTY	583238	72	245	3	13991	559	978	28	33	V78	11	77
WASHINGTON														
EDWARDS MR & MRS DAVID D SILVERDALE														
*GRAYSMARSH M GOLDILOY	2651331	OLYMPIC VIEW B MAVERICK	579953	73	227	3	14441	686	751	35	39	V77	12	77
EKSTRAN HERBERT V BOW														
*BROCKWELL M NORMA	2653432	OLYMPIC VIEW B MAVERICK	579953	73	276	2	18780	894	1101	49	37	V76	08	77
GRIFFITH FRED RIDGEFIELD														
*GRIFFITH FARM C MILKDUD	2654508	APPLEBROOK FAMES CORPORAL	557482	73	305	2	17899	701	860	26	39	V77	05	77
WISCONSIN														
BRADLEY MORRIS R FORT ATKINSON														
*GOLDEN KNOLL P MOLLY	2661530	FALCONS WISTAR PATRICIAN	583873	73	305	2	15506	715	1000	39	36	V77	04	77
BURTON DONALD T EAGLE														
*ELDERWOOD PAT KRIS	2652201	FALCONS WISTAR PATRICIAN	583873	73	305	2	17293	735	1057	33	36	V77	05	77
GEORGESON LARRY MADISON														
*SPRING RIDGE TESSIE	2482488	SPRING RIDGE G FALCON	558133	68	257	4	17126	760	861	37	43	E77	12	77
GRISWOLD THOMAS A SR IXONIA														
*MONARCHS FAYVORS ELLA	2660433	HOUSLEYS DARI FAYVOR	580919	74	305	2	18229	761	929	34	40	V77	05	77
MYHRA PALMER IOLA														
*LONE ROCK FAWN FORTUNE	2500451	BURGERS PLACE BILLY	511244	67	279	4	16043	642	764	18	43	V77	09	77

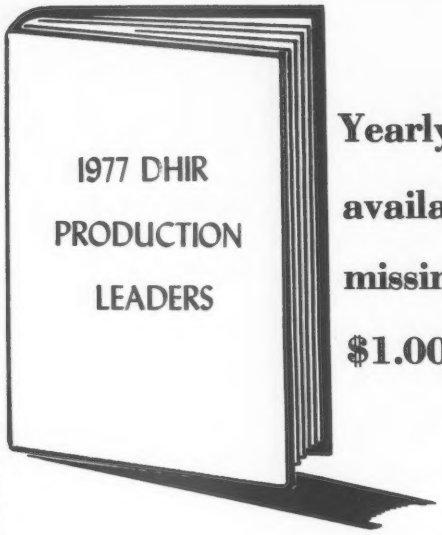

Yearly DHIR Production Leader Booklets available (1963—1977 with a few years missing). Ask for set or by year. Enclose $1.00 for postage and handling.

Write to AGCC — Performance Dept.

70 Main Street

Peterborough, NH 03458

THE GUERNSEY SALE — 53rd RENEWAL

November 5, 1978 — 2 p.m. KENTUCKY FAIR & EXPO CENTER

LOUISVILLE, KENTUCKY

SELLING 30 HEAD OF TOPS — Presenting six . . .

Consigned by: Fred Mills, Saluda, SC

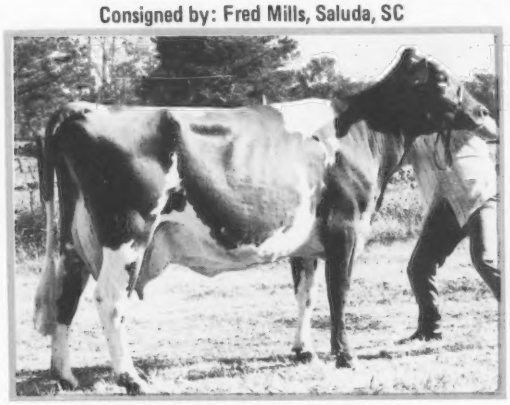

Marfred Falcon Flirt

2-03 *17870 *829 305—2x DHIR
8th M 4th F when made
3-03 *23800 *1100 344—2x DHIR
1st M 4th F when made
Dam of Marfred TH Flirtsy (in sale)
A big strong 2-yr-old by TOP HORNET
She will sell fresh.

Consigned by: Lee Housley, Riceville, TN

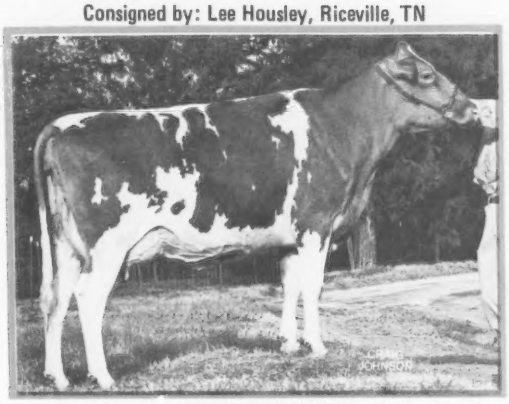

Housleys F Ethel

Born 9-9-74 A FAYVOR daughter
3-00 12287 526 272—2x DHIR
3-11 3739 125 53—2x DHIR, in prog.
Proj. ME: 3-11 17266 574 305—2x DHIR
Nominated A-A 2-yr-old 1977
1st 2-yr-old Tenn State 1977
3rd 2-yr-old Louisville 1977

Consigned by: Scott & Elsie Wolff, Quarryville, PA

Hollow View Hornets Amy

A big powerful Senior Yearling
One of 6 TOP HORNETS selling
Out of a VG Dari FAYVOR dam with
13469M at 2 yrs. Due to MAVERICK 7/1/79

Consigned by: Hubert Rankin, Atlanta, IL

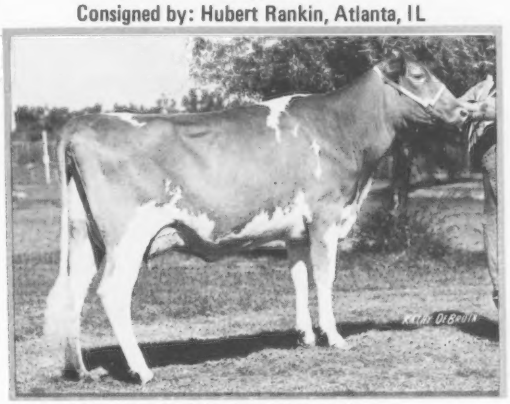

Rankin Farm Rex Quak

2-06 11529 509 294—2x DHI
1st 2-yr-old 1st Futurity Ill 1977
Nominated Jr A-A 2-yr.-old 1977
Beautiful uddered dau. of Pine Vista REX
Fresh in Aug. & already bred back to
DEACON for next year's shows.

More from Chedco . . .
An outstanding DARIMOST out of a BILLY
dam with over 17000M rec; A NANCE out
of a VG DARIMOST—1st Jr Yrlg Conn. 1978

Consigned by Chedco Farm, Berlin, MA

Chedco Darimost IRIS

One of the best 2-yr-olds we have seen this year
A DARIMOST out of a Chedco Majestys Iris (VG)
6-07 16492 817 305—2x DHIR

From Coon Bros., Amenia, NY — A Special TOP HORNET from an outstanding cow family
From Bushy Park, Wake, VA — Beautiful 2-yr-old out of a dam with 3 recs over 14000M
From Bobby Griggs, Mustang, OK — An Excellent SATURN daughter
From Myron Erdman, Chenoa, IL — A TOP HORNET due in January
From Dardenella Farm, Orangeburg, SC — A TOP HORNET 3-yr-old, COW INDEX: +784M, milking 71 lbs.
From Roes-Mor Farm, Flanagan, IL — Beautiful uddered 3-yr-old just fresh
From Butler Hill, Saluda, SC — An outstanding 2-yr-old FAYVOR, a Sr. Yrlg. by HORNET, 3-yr-old by TRANSFER — selections from top of herd.

We are proud to offer to the Guernsey public the cattle that are in the 53rd Guernsey Sale. We feel it is one of the most outstanding groups we have been able to put together.

For Catalogs Write

THE MERRYMAN COMPANY
John B. Merryman

P.O. Box 566

SPARKS, MARYLAND 21152
Phone: 301—771-4624

The Guernsey Sale — 53rd Renewal

November 5, 1978 2:00 PM Kentucky Fair & Expo Center, Louisville

Held in conjunction with the National Guernsey Show

Selling 30 Head of the Breed's Best!

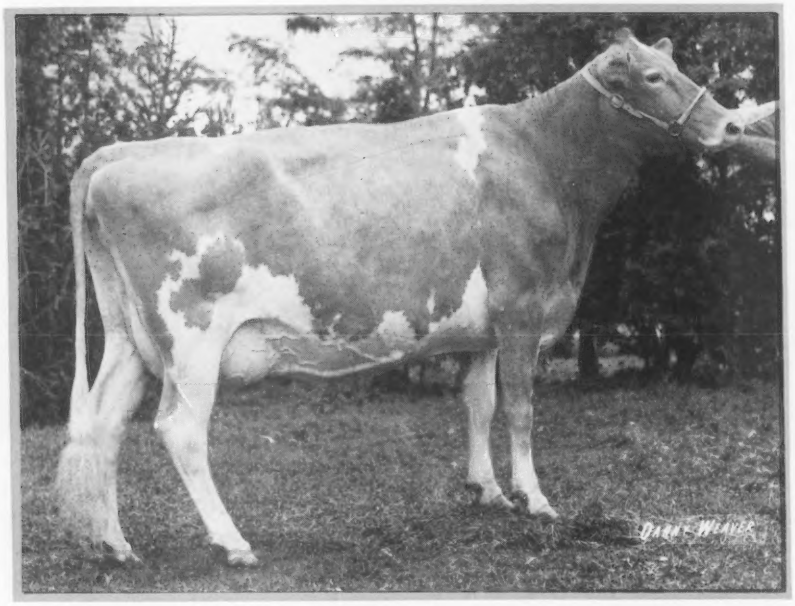

Cleverlands Darimost Chrystal

6/78 USDA: 2 recs avg
15601M & 675F
COW INDEX: +425M +21F 40% Rpt
2-09 16700 753 365–2x DHIR
A-A 3-yr-old in 1975
Res. A-A 4-yr-old in 1976
Nominated A-A Aged Cow, 1977
Gr Champion at 1977 N Y State
Best Uddered Cow at 1977 N Y State
"Chrystal" – due 3-18-79 to FAYVOR
Consigned by Scott Stickley & Sons
Bittersweet Knolls, Franklin, KY
Dam: Cleverlands Champs Chicadee (VG)
10/74 USDA: 3 recs avg 15773M 634F
COW INDEX: +456M +16F 32% Rpt

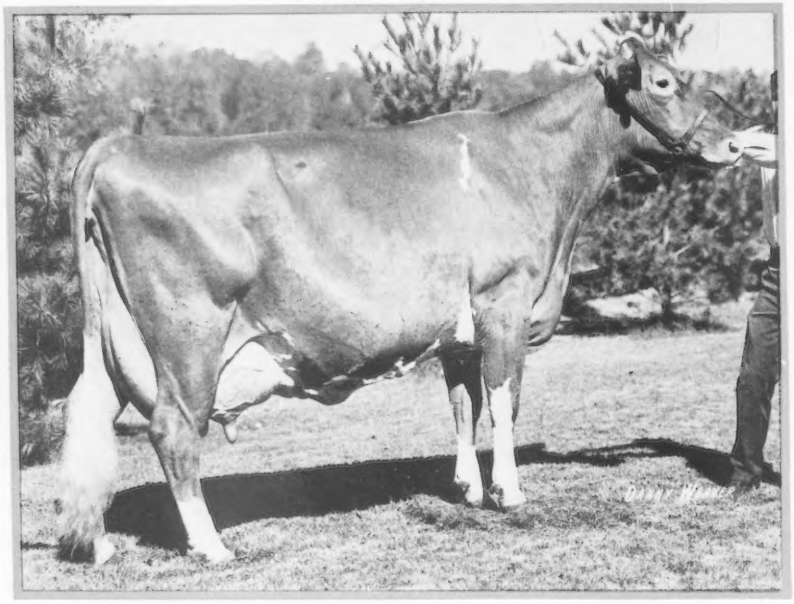

Fox Run AFC Faye – Excellent–95
Dam of Dari FAYVOR, Fayes FUTURE, & GAYLORD

Housleys TH Faye

A July heifer out of
the highest all-time fat
dam in 365 days and
sired by TOP HORNET

Dam: Fox Run AFC Faye

3-10	15880	702	305–2x DHIR
5-04	*32110	*1397	365–2x DHIR
6-06	*31040	*1736	365–2x DHIR
8-01	*28770	*1341	305–2x DHIR
9-08	*26540	*1259	305–2x DHIR
11-01	24070	*1185	305–2x DHIR

Sire: Applebrook Fames Corporal
1/77 USDA: PD +705M +20F
98% Rpt +62$

Sale held day between Junior & Open Show. Contact Executive West Hotel for your reservations early!

THE MERRYMAN COMPANY, SPARKS, MARYLAND 21152
John B. Merryman – Phone: 301–771-4624 or 771-4627